



GC AND GC/MS

Your Essential Resource for Columns & Supplies

20
15/16



Agilent Technologies

GC AND GC/MS

Achieve excellent, reproducible performance for difficult samples

For over 40 years, Agilent has broken new ground with innovations in Gas Chromatography. We continue our leadership tradition by offering the industry's broadest selection of GC and GC/MS columns and supplies. All are manufactured to Agilent's exact specifications to minimize downtime and ensure consistent, high-quality results that you can rely on.

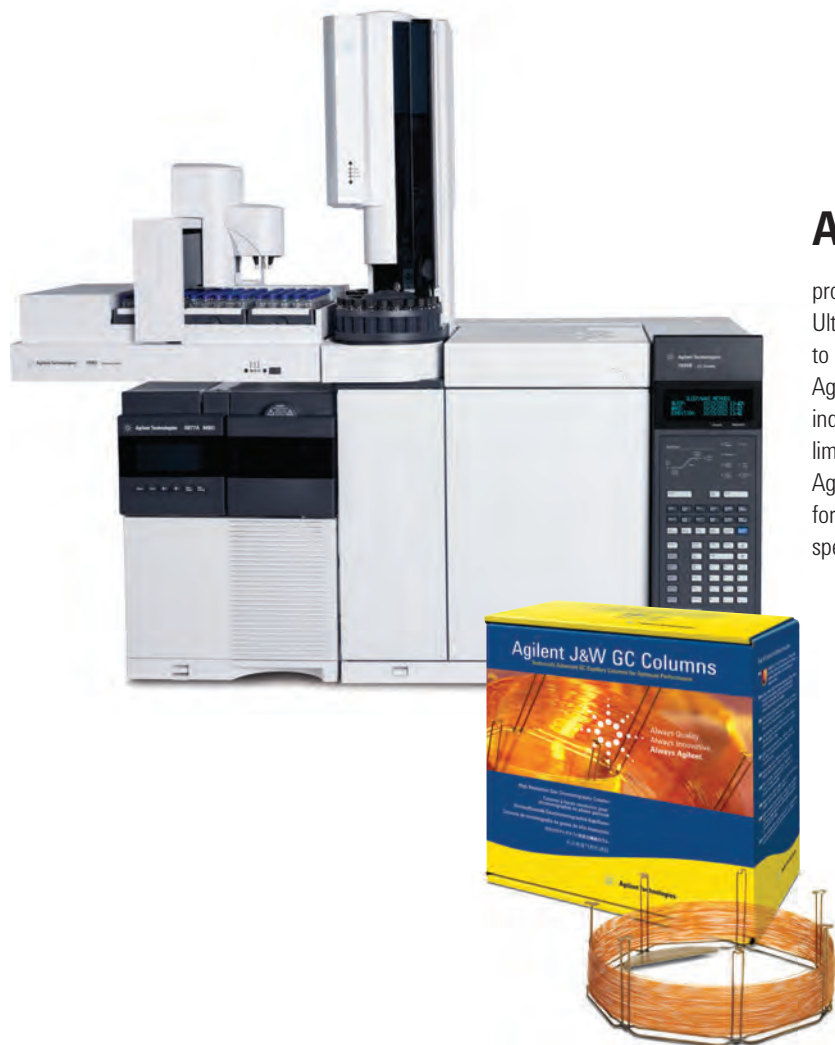

Agilent Ultra Inert solutions

provide the flow path inertness vital to analytical success. Ultra Inert split and splitless liners are manufactured and tested to our highest level of scrutiny to ensure quality and consistency. Agilent J&W Ultra Inert GC columns are tested with the industry's most demanding test probe to reduce detection limits and produce more accurate data for difficult analytes. Agilent GC and GC/MS instruments bring together all elements for trace-level analysis, dramatically improving MS resolution, spectral integrity, and detection limits.



GC and GC/MS supplies

More samples, lower detection levels, with fewer analysts. These demands challenge laboratories to maximize the productivity and performance of their instrumentation. To help you stay ahead, Agilent is continuously improving our extensive portfolio of innovative, award winning GC columns and supplies, designed to help you resolve many of the day to day setbacks encountered in your lab. You can avoid downtime and your time can be better spent on meeting your analytical and business challenges.

For labs pushing the detection limits of trace level analysis on very active compounds, **Agilent Inert Flow Path solutions** ensure a reliably inert flow path for higher sensitivity, accuracy, and reproducibility. Install industry leading Agilent J&W GC columns with new proprietary design GC column nuts and ferrules to simplify your day yet maximize your GC and GC/MS systems output.

- Inert Flow Path components – Ultra Inert GC columns, Ultra Inert liners, Ultra Inert gold seals, UltiMetal Plus Capillary Flow Technology devices with Flexible Metal ferrules – have Agilent proprietary deactivation chemistries to ensure sample integrity.
- "Better Connectivity" with products such as Self Tightening column nuts, UltiMetal Plus Flexible Metal ferrules, and Ultra Inert liners in Touchless packaging improves productivity with ease of use and convenience.
- Full portfolio of premium GC products to support your lab needs – including Agilent CrossLab brand and Agilent Bulk supplies packaging.

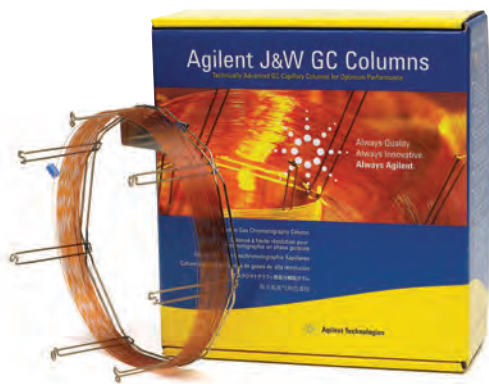

Agilent J&W GC columns

deliver the best inertness for acids, bases, and mixed functional compounds, the lowest bleed levels, and the tightest column-to-column reproducibility. Mass Spec Grade GC columns (VF-ms, DB-ms and HP-ms) give you robust performance, low column bleed, and a wide range of selectivity. LTM column modules combine a fused silica capillary GC column with heating and temperature-sensing components for efficient column heating and cooling. What's more, integrated guard columns protect your analytical columns from non-volatile compounds in the sample matrix.

Table of Contents

Agilent Solutions, Services and Support	4	Detector Systems	92
Featured Products	8	Flame Ionization Detector (FID).....	92
Agilent Parts and Supplies	14	Electron Capture Detector (ECD)	100
GC and GC/MS Maintenance Schedule	14	Thermal Conductivity Detector (TCD)	103
Bulk GC Supplies	16	Flame Photometric Detector (FPD).....	108
Inlet Septa	17	Nitrogen Phosphorus Detector (NPD)	116
Inlet Liners.....	24	Nitrogen and Sulfur Chemiluminescence Detectors	122
Agilent Ultra Inert Liners	26	GC Standards	124
Capillary Column Ferrules and Nuts	34	7820A GC System.....	125
GC Column Connection Supplies	40	GC/MS Parts and Supplies	141
Capillary Flow Technology Supplies.....	42	MSD Contamination	142
Press-fit Capillary Column Connectors	44	Ion Source	149
Graphpak Capillary Connectors	45	MSD Filaments.....	162
Large Valve Oven.....	46	Vent Valve Supplies	163
Valves and Loops	47	Gas Clean Filters	164
Sample Introduction Systems.....	50	Quadrupole Mass Filter.....	164
Agilent Vials and Closures for GC, GC/MS and GC/HS ...	56	MSD Electron Multipliers and Replacement Horn	165
Headspace Vials and Closures	56	Vacuum Systems and Pumps	166
High Performance Septa.....	57	Diffusion Pump.....	168
CombiPAL Headspace Vials and Closures	59	Quiet Cover	169
Crimping and Decapping Tools	60	Foreline Pump.....	170
Teledyne Tekmar Purge and Trap Supplies	62	7000 Triple Quadrupole GC/MS	171
Markes Thermal Desorption	65	7200 Q-TOF for GC/MS.....	175
Inlet Systems	67	240-MS Ion Trap Parts and Supplies	178
Split/Splitless Inlets.....	69	220-MS Parts and Supplies.....	180
Multimode Inlet.....	76	GC/MS Standards.....	181
Cool On-Column Inlets.....	78	Agilent Syringes	183
Programmable Temperature Vaporizer (PTV) Inlets ...	81		
Purged Packed Inlets	88		

Agilent CrossLab GC Parts and Supplies	192	Applications	500
Product Introductions	193	Environmental	501
Supplies for Bruker, Varian GC Systems	206	Hydrocarbons	501
Supplies for PerkinElmer GC Systems	221	Pesticides and Herbicides	506
Supplies for Shimadzu GC Systems	227	Semivolatiles	532
Supplies for Thermo Scientific GC Systems	234	Volatiles	544
Supplies for CTC GC Autosamplers	239	Air Analysis	549
Agilent J&W GC Columns	240	Food, Flavor and Fragrance	554
Column Selection	247	Energy and Fuels	576
Column Selection Principles	247	Industrial Chemical	602
GC Column Application and Method Guides	262	Forensic Toxicology and Pharma	635
Agilent J&W Ultra Inert GC Columns	286	Indices	652
Agilent J&W High Efficiency GC Capillary Columns	293	Ordering Information	684
Low-bleed GC/MS Columns	294		
Premium Polysiloxane Columns	318		
Polyethylene Glycol (PEG) Columns	351		
Specialty Columns	362		
PLOT Columns	420		
Columns with Non-Bonded Stationary Phases	441		
Guard Columns	445		
LTM Column Modules	447		
Fused Silica Tubing	464		
Stainless Steel Tubing	469		
Packed GC Columns	470		
Custom GC Column Ordering	481		
GC Column Test Standards	482		
Column Installation and Troubleshooting	484		



PUT MORE THAN 40 YEARS OF RELENTLESS INNOVATION BEHIND YOUR EVERY RESULT

By continually raising the standards for technologies that support your routine analyses, Agilent's R&D efforts have led to breakthroughs such as:

- **New GC columns** that help you achieve higher levels of inertness and column-to-column reproducibility
- **LC column choices** that deliver the sensitivity and reliability you need for demanding applications
- **Cutting-edge sample preparation products** that promote reliable extraction and concentration
- **Fresh atomic and molecular spectroscopy ideas** for identifying and confirming targets and unknowns

Longtime Agilent customers have experienced our commitment firsthand. And now, we look forward to demonstrating how Agilent's approach to relentless innovation can work to your advantage, too.



CHEMICAL ANALYSIS SOLUTIONS

Food

From high-volume pesticide screening in food products to rapid identification of pathogens, Agilent understands the analytical needs of food producers, shippers, and regulators. Utilizing our easy-to-use analyzers and updated screening libraries, customers can quickly develop robust and reliable methods. Agilent's leading gas chromatography and mass spectrometry systems are widely regarded as valuable food testing techniques for an array of different analyses.

Environmental

Agilent offers more than 40 years of environmental testing and regulatory expertise. We help government and private labs with the full range of assays, from routine testing of soils for heavy metals to detection of pharmaceuticals in groundwater, in concentrations down to parts per trillion.

Energy & Chemicals

Agilent collaborates closely with process industry customers to offer analytical systems that meet their needs for separation, detection, throughput, and support. We'll even preconfigure custom or standard analyzers so they arrive at the lab ready-to-go. From crude oil, natural gas, and refining, to specialty chemicals and alternative fuels, Agilent provides the latest technologies and solutions to increase quality, safety, and profitability for energy and chemical labs, while meeting the industry's stringent quality requirements. Agilent leads the way in ASTM collaborations that have evolved – and will continue to evolve – into industry standards.

Forensics

Whether testing for poisons in a forensics investigation, screening athletes for performance enhancing drugs, analyzing samples for recreational drugs, or checking a crime scene for explosive residue – lives and professions may be dependent on the accuracy of your equipment. Agilent Technologies leads the industry with a comprehensive portfolio of workflow solutions that provide the ability to identify, confirm and quantify thousands of substances.

Lab Informatics

The ways labs capture, analyze and share data profoundly affect their efficiency. Agilent offers a rich, integrated suite of software products built on customer-driven architectural values with the Agilent OpenLAB Software Suite. OpenLAB delivers superior performance and connection across multiple systems, providing open systems integration and investment protection. Our commitment is to deliver more value across each step in the life cycle of scientific data – from data collection and analysis to interpretation and management.

Materials Science

Agilent offers a newly expanded portfolio of instruments used for the research, manufacturing and testing of advanced materials, from precision optics to pulp and paper. Tools for atomic spectroscopy, molecular spectroscopy, chromatography, and X-ray crystallography all support continuous progress in materials science.

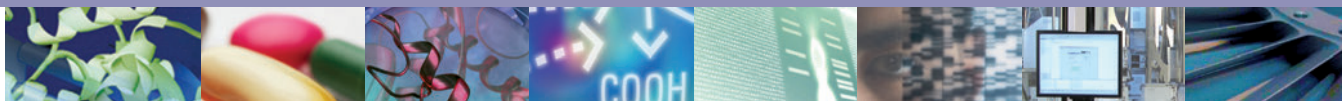

LIFE SCIENCE SOLUTIONS

Biopharmaceutical

Biotherapeutics have enormous potential to improve human health, with growing numbers of protein and antibody therapeutics to address unmet medical needs. At every development stage, from disease research to QA/QC and manufacturing, Agilent can help you make the right choices for moving therapeutics to market. We understand the biopharmaceutical workflow so our product families work together seamlessly, as engines of research, discovery, and development. Agilent columns deliver complete characterization of biomolecules using reversed-phase, size exclusion, ion exchange, and affinity chromatography. Our bio-inert supplies ensure that every part of your workflow delivers the performance you need to optimize your bio-separation.

Pharmaceutical

You need the most efficient processes to evaluate drug candidates, determine efficacy, and ensure safety and compliance during development and manufacture. Agilent has worked with pharma companies for many years to ensure reliability and reproducibility for regulatory compliance, from lab-to-lab and around the world. Our pharma solutions provide high-throughput capability at every stage of the product lifecycle, with automated sample prep, industry-leading U/HPLC systems, the largest family of Fast LC columns, open access LC/MS, spectroscopy, and automated dissolution. A complete family of LC supplies and lamps help optimize every analysis and take day-to-day lab efficiency one step further.

Proteomics

Research into how large sets of proteins affect the health of an organism requires special sets of analytical tools. Agilent has built a formidable arsenal of liquid chromatograph/mass spectrometers, bioinformatics systems, multiple affinity protein removal columns, and OFFGEL electrophoresis for protein identification and protein biomarker discovery. Accurate-Mass mass spectrometry and the microfluidic HPLC-Chip/MS are two Agilent innovations speeding the work of proteomics researchers around the globe.

Metabolomics

Collections of small molecules are increasingly being seen as rich sources of biomarkers, but studying metabolites presents many challenges. The need for speed, accuracy, and powerful interpretation capabilities in looking at chemical profile snapshots is underscored because molecules are constantly entering, leaving or changing within the metabolome. Agilent's GC, LC, and MS portfolios, along with our excellent bioinformatics offerings, user-customizable METLIN metabolite database for LC/MS, and the industry's first commercial GC/MS retention time locked metabolite library align well with the needs of metabolomics researchers.

Genomics

Agilent is a global leader in microarrays, scanners, and NGS reagents used in a wide variety of genomic-based disease research experiments. Our SureSelect and HaloPlex Target Enrichment Systems dominate the category, streamlining next generation sequencing studies. Agilent offers a wide range of catalog CGH and gene expression microarrays and a highly-developed capability to produce custom arrays using our free online design tool, SureDesign. All Agilent microarrays feature highly sensitive, selective 60-mer probes, and, with as many as eight arrays printed on a slide, the cost per sample is cost-efficient.

Life Science Informatics

Mirroring its extensive instrument portfolio, Agilent offers the industry's most extensive suite of bioinformatics software, helping users derive knowledge from complex genomic, proteomic, metabolomic and other biological data. SureCall and CytoGenomics software analyzes NGS and aCGH data and the GeneSpring suite provides multi-omic analysis and visualization capabilities to help compare complex datasets to explore biological questions from multiple perspectives. The GeneSpring suite includes the GX module for microarray-based gene expression and genotyping data, the PA module for Pathway Analysis and multi-omic analysis and the MPP software, which analyzes mass spec data from proteomics and metabolomics experiments.

Lab Automation

To meet the skyrocketing demand for more throughput and automation, Agilent has substantially expanded its lab automation offerings. The Agilent line of liquid handlers and microplate processors are designed to streamline high-volume life science workflows. Agilent is also continually upgrading its advanced autosamplers for LC, GC, LC/MS and GC/MS, adding functionality and speed to reflect the performance of its advanced instruments.

Vacuum Technology

Agilent works with customers to solve vacuum challenges from experiments in high-energy physics to developing systems for nanotechnology. Agilent manufactures vacuum systems used in its own mass spectrometry instruments as well as those of other manufacturers. Agilent's vacuum technology has been proven by the most powerful physics experiment ever built, CERN's Big Bang machine, which was used in the discovery of the Higgs boson.



Get the Agilent Service Guarantee

Should your instrument require service while covered by an Agilent Advantage service agreement, we guarantee repair or we will replace your instrument for free.

No other company offers this level of commitment to keep your lab up and running at peak efficiency.

Agilent Service and Support for Instrument Systems

Focus on what you do best

For over 40 years, Agilent has been building and maintaining the instruments you count on to stay competitive and successful. Trust us to protect your investment with a broad portfolio of services, backed by a global network of experienced service professionals dedicated to the productivity of your lab.

Agilent Advantage Service Plans

The best service available for your Agilent instruments

Agilent offers a flexible range of service plans so that you can choose the level of coverage that is best for your lab.

- **Agilent Advantage Gold** – Priority-one coverage for ultimate uptime and productivity
- **Agilent Advantage Silver** – Comprehensive coverage for dependable laboratory operations
- **Agilent Advantage Bronze** – Total repair coverage at a fixed annual price
- **Agilent Repair Service** – Basic coverage for reliable instrument repair

Agilent Advantage service plans include Agilent Remote Advisor for real-time remote monitoring and diagnostics. Through secure internet connections, you can interact with Agilent service professionals, receive detailed asset reports, and configure text or email alerts to notify you before problems occur – helping you to maximize instrument uptime and optimize laboratory workflows.

And for Agilent-quality service on analytical instruments from other leading manufacturers, Agilent CrossLab services offer the same quality coverage you have come to expect from the expert Agilent engineers you know and trust.

Laboratory decision makers and users ranked Agilent as their first choice for general laboratory compliance services.

Agilent Compliance Services

Equipment qualification that meets the most stringent requirements

Enterprise Edition Compliance was developed to streamline qualification delivery compliance across your entire lab. Used worldwide in regulated labs, including standards organizations and regulatory agencies, Enterprise Edition enables you to:

- Improve qualification efficiency by harmonizing protocols across platforms to ensure greater efficiency and minimize regulatory risk
- Standardize your entire compliance operation with robust test designs that work with all your instruments
- Add, remove or reconfigure tests based upon your unique user requirements
- Reduce staff review time significantly with consistently formatted, computer generated, tamper-proof reports

Agilent Education and Consulting Services

Our best minds, working for you

Make the most of your instrument with training and consulting from the same experts who designed the instruments, software and processes you use every day.

- Classroom, online, and on-site training in instrument operation, troubleshooting and maintenance
- Customized consulting services to meet your lab's unique needs

The Agilent Value Promise – 10 Years of Guaranteed Value

In addition to continually evolving products, we offer something else unique to the industry – our 10-year value promise guarantee. The Agilent Value Promise guarantees you at least 10 years of instrument use from your date of purchase, or we will credit you with the residual value of the system toward an upgraded model. Not only does Agilent ensure a reliable purchase now, but we also ensure that your investment is just as valuable in the future.

For more detailed information, please go to www.agilent.com/chem/services or contact your local Agilent Services and Support representative.



Technical Support at work for you

Have a hardware, software, application, instrument repair or troubleshooting question? Agilent's technical experts are available to answer your questions. With years of laboratory experience, our technical support specialists can provide in-depth knowledge and experience.

For questions pertaining to supplies found in this catalog, contact your local Agilent office or Authorized Agilent Distributor or visit www.agilent.com/chem/techsupport

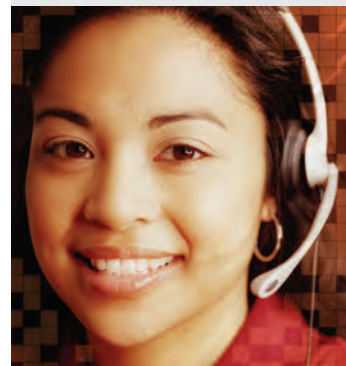

Need more information?

Visit www.agilent.com/chem/contactus to:

- Locate your nearest Agilent office or distributor for expert technical support.
- Get fast sales and product assistance by phone. Simply use the scroll-down menu to select your country.
- Receive email assistance using our convenient online forms.



GC and GC/MS Applications

Industry-specific applications from your partner in chromatography

With over 40 years of chromatography expertise, Agilent is a great resource for all types of applications. In fact, we're developing new ones every day.

Simply turn to the pages listed below for the most current applications based on your area of specialization.

Environmental – you'll learn how to perform critical analyses – such as measuring the levels of atmospheric halocarbons and identifying organochlorine pesticides in soil – while meeting your increasing demands for speed and accuracy. **Turn to page 501.**

Food, Flavors, and Fragrances – we'll discuss how to ensure quality, safety, and regulatory compliance for fragrances, perfumes, and essential oils. Applications focus on chiral compounds, menthol, and FAMES. **Turn to page 554.**

Energy and Fuels – here you'll find applications – such as the analysis of sulfur compounds in propylene – that you can use right away to meet regulatory requirements, improve efficiency, and maintain good environmental stewardship. **Turn to page 576.**

Industrial Chemical – we'll help you maintain product quality – and production efficiency – by sharing the latest applications for alcohols, halogenated hydrocarbons, aromatic solvents, phenols, and inorganic gases. **Turn to page 602.**

Forensic Toxicology and Pharma – we'll bring you fully up-to-date on the newest screening methods for controlled substances such as amphetamines, narcotics, and alcohol. We'll also review the latest techniques for monitoring residual solvents. **Turn to page 635.**

TIPS & TOOLS

Search the ScanView database to find almost 2000 GC applications and standard methods of all types, old and new. Get your free copy of ScanView at www.agilent.com/chem/scanview

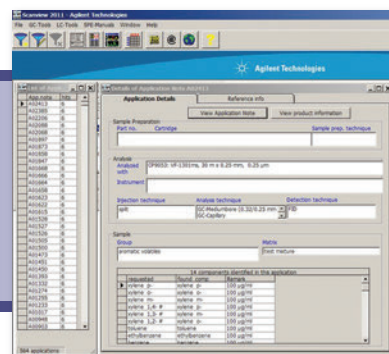

Environmental Applications, Hydrocarbons

Unleaded Gasoline

Column: DB-VRX
124-1534
30 m x 0.45 mm, 2.55 µm

Carrier: Helium at 109 cm/s (10.4 mL/min), measured at 40 °C

Oven: 40 °C for 2 min,
40-200 °C at 12 °C/min,
200 °C for 5 min

Sampler: Purge and Trap (O.I.A. 4560)
Trap: BTEX (Supelco) at 50 °C during purge
Desorb: 270 °C for 1 min

Injection: LVI (Low Volume Injector)

Detector: A: FID, 250 °C
B: PID (O.I.A. 4430), 200 °C

Sample: 115 ppb gasoline in 5 mL water

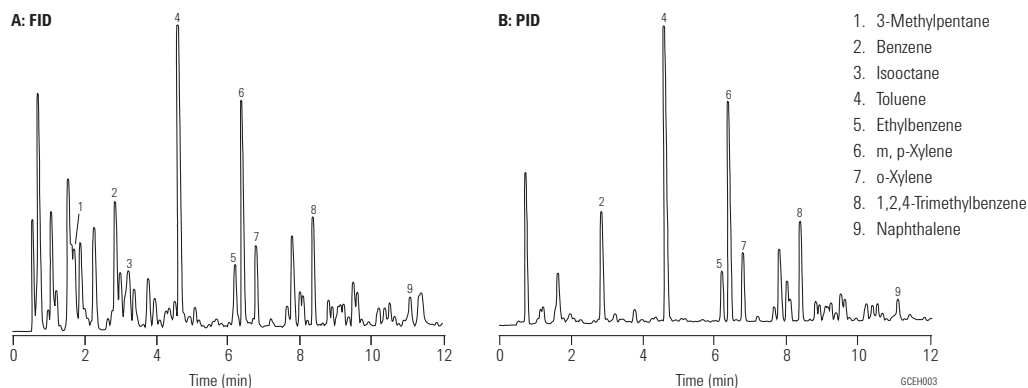

Determination of Chlorophenols in Water and Soil

Column: VF-5ms
CP8961
60 m x 0.32 mm, 0.25 µm

Oven: 60 °C, 30 °C/min to 300 °C

Carrier: He 80 kPa, 0.8 bar, 5.7 psi

Injection: Splitless, initial time: 1 min; Splitflow: 50 mL/min
250 °C
2 µL

Detector: MS
280 °C

Sample: Isohexane

Sample Conc: Standard, 1 µg/mL, derivatization with acetic acid anhydride

Dr. Weßling, Laboratorien GmbH

- | | |
|---------------------------|-------------------------------|
| 1. Phenol | 10. 2,4,6-Trichlorophenol |
| 2. 2-Chlorophenol | 11. 2,3,6-Trichlorophenol |
| 3. 3-Chlorophenol | 12. 2,3,5-Trichlorophenol |
| 4. 4-Chlorophenol | 13. 2,4,5-Trichlorophenol |
| 5. 2,6-Dichlorophenol | 14. 2,3,4-Trichlorophenol |
| 6. 2,4+2,5-Dichlorophenol | 15. 3,4,5-Trichlorophenol |
| 7. 3,5-Dichlorophenol | 16. 2,3,5,6-Tetrachlorophenol |
| 8. 2,3-Dichlorophenol | 17. 2,3,4,6-Tetrachlorophenol |
| 9. 3,4-Dichlorophenol | 18. 2,3,4,5-Tetrachlorophenol |

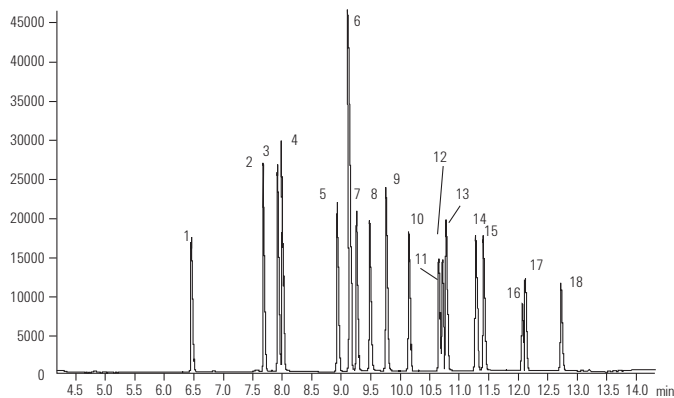

PBDEs by ECD

Column: DB-XLB
15 m x 0.18 mm, 0.07 µm
Agilent Technologies custom column

Carrier: Hydrogen at 72 cm/s at 100 °C (4.0 mL/min), constant flow mode

Oven: 100 °C for 0.5 min
100 °C to 300 °C at 30 °C/min
300 °C for 5 min

Injection: Split, 250 °C
Split ratio 20:1

Detector: ECD, 300 °C
Peak, Congener (2.5 mg/mL)

Sample: 1 µL

Special thanks to AccuStandard, Inc. of New Haven, CT, for PBDE standards.

- | | |
|-----------------------------------|---|
| 1. 2,2',4-TriBDE (BDE-17) | 8. 2,2',3,4,4'-PentaBDE (BDE-85) |
| 2. 2,4,4'-TriBDE (BDE-28) | 9. 2,2',4,4',5,6'-HexaBDE (BDE-154) |
| 3. 2,3',4',6-Tetra-BDE (BDE-71) | 10. 2,2',4,4',5,5'-HexaBDE (BDE-153) |
| 4. 2,2',4,4'-Tetra-BDE (BDE-47) | 11. 2,2',3,4,4',5'-HexaBDE (BDE-138) |
| 5. 2,3',4,4'-TetraBDE (BDE-66) | 12. 2,2',3,4,4',5',6-HeptaBDE (BDE-183) |
| 6. 2,2',4,4',6-PentaBDE (BDE-100) | 13. 2,3,3',4,4',5,6-HeptaBDE (BDE-190) |
| 7. 2,2',4,4',5-PentaBDE (BDE-99) | 14. DecaBDE (BDE-209) (12.5 mg/mL) |

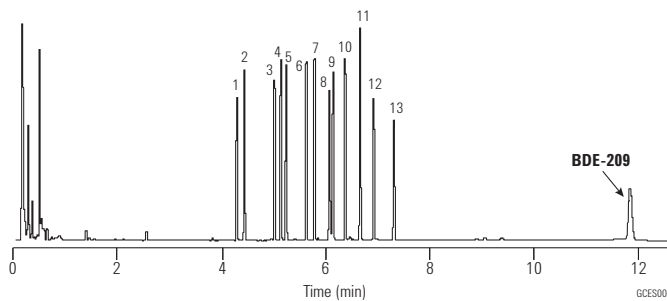

Diesel Fuel

Column: DB-5ms
125-5532
30 m x 0.53 mm, 1.50 µm

Carrier: Helium at 48.5 cm/s, measured at 60 °C

Oven: 60 °C for 2 min
60-300 °C at 12 °C/min
300 °C for 10 min

Injection: Direct, 280 °C

Detector: FID, 250 °C
Nitrogen makeup gas at 30 mL/min

Sample: 1 µL injection in hexane
A: Standard, 50 ng/component
B: Sample, 0.6 mg/mL

Suggested Supplies

Septum: 11 mm Advanced Green septa, 5183-4759

Liner: Direct connect, single taper, deactivated, 4 mm id, G1544-80730

Syringe: 10 µL tapered, FN 23-26s/42/HP, 5181-1267

**Diesel fuel standard
50 ng/component**

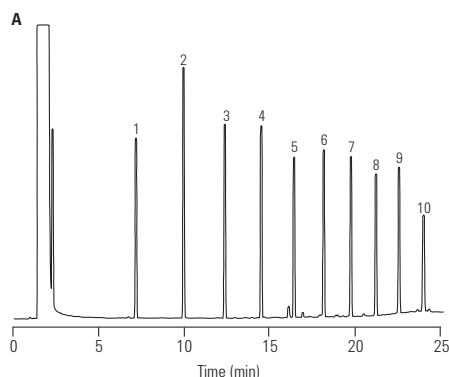

**Diesel fuel
0.6 mg/mL**

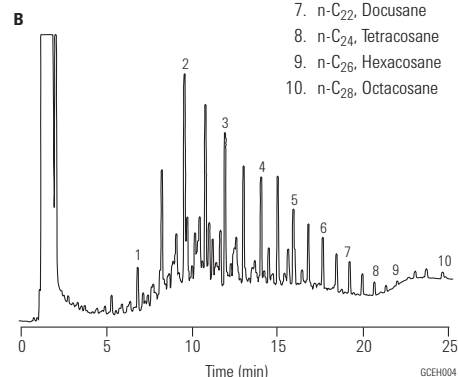

1. n-C₁₀, Decane
2. n-C₁₂, Dodecane
3. n-C₁₄, Tetradecane
4. n-C₁₆, Hexadecane
5. n-C₁₈, Octadecane
6. n-C₂₀, Eicosane
7. n-C₂₂, Docosane
8. n-C₂₄, Tetracosane
9. n-C₂₆, Hexacosane
10. n-C₂₈, Octacosane

Analysis of Polycyclic Aromatic Hydrocarbons

Column: VF-Xms
CP8805
30 m x 0.25 mm, 0.10 µm

Sample: 1 µL ca. 3 ng per component on-column

Carrier: Helium, 60 kPa

Injection: Split, T=275 °C

Detector: Agilent Ion Trap MS

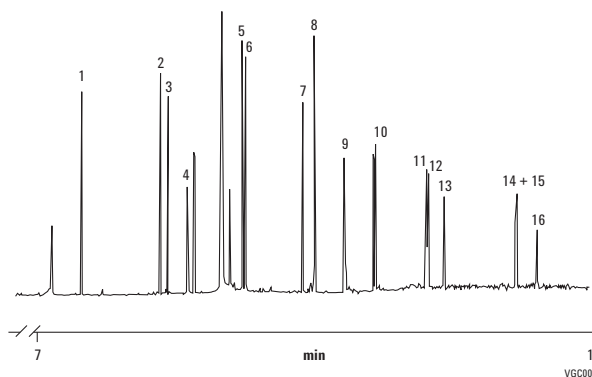

1. Naphthalene
2. Acenaphthylene
3. Acenaphthene
4. Fluorene
5. Phenanthrene
6. Anthracene
7. Fluoranthene
8. Pyrene
9. Chrysene
10. Benzo[a]anthracene
11. Benzo[k]fluoranthene
12. Benzo[b]fluoranthene
13. Benzo[a]pyrene
14. Indeno[1,2,3-cd]pyrene
15. Dibenz[a,h]anthracene
16. Benzo[g,h,i]perylene

Dioxins and Dibenzofurans

Column: CP-Sil 88
CP6173
50 m x 0.25 mm, 0.20 µm

Sample: 1.0 µL Toluene
Sample Conc: 100-400 pg/µL
Carrier: Helium, 170 kPa (1.7 bar, 24 psi)
Oven: 100 °C to 180 °C to 230 °C, 3 °C/min
Injection: Splitless
Detector: MSD

1. 2,3,7,8-TCDD
2. 2,3,7,8-TCDF
3. 1,2,3,7,8-PeCDF
4. 1,2,3,4,7,8-HxCDF
5. 1,2,3,6,7,8-HxCDF
6. 2,3,4,7,8-PeCDF
7. 1,2,3,4,7,8-HxCDD + 1,2,3,7,8-PeCDD
8. 1,2,3,6,7,8-HxCDD
9. 1,2,3,7,8,9-HxCDD
10. 1,2,3,4,6,7,8-HxCDF
11. 2,3,4,6,7,8-HpCDD
12. 1,2,3,4,6,7,8-HpCDD
13. 1,2,3,4,6,7,8,9-OCDF
14. 1,2,3,4,6,7,8,9-OCDD

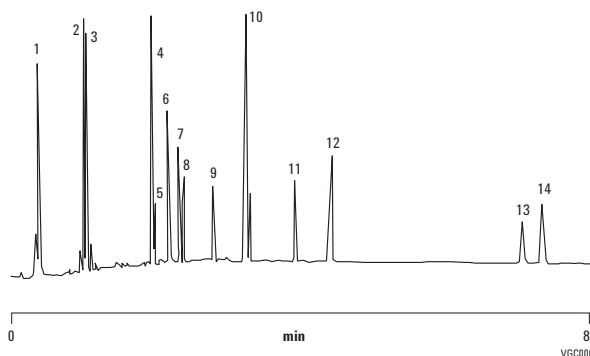

78 Semi-volatile Components on an Agilent J&W DB-UI 8270D

Column: DB-UI 8270D
122-9732
30 m x 0.25 mm, 0.25 µm

Instrument: Agilent 7890 Series GC
Carrier: Helium, 1.2 mL/min constant flow, septum, purge 3 mL/min, purge time on 0.7 min 50 mL/min, gas saver off
Oven: 30 °C (1.0 min), 15 °C/min to 100 °C, 20 °C/min to 240 °C (0.5 min), 15 °C to 325 °C (6.7 min)
Inlet: MMI in nonpulsed splitless mode, 1 µL at 275 °C
Inlet liner: Dual taper direct connect liner
Sampler: Agilent 7693, 10.0 µL syringe (p/n G4513-80216)
Detector: MSD: 325 °C Transfer line, 280 °C source, 150 °C quad, 35-500 amu range

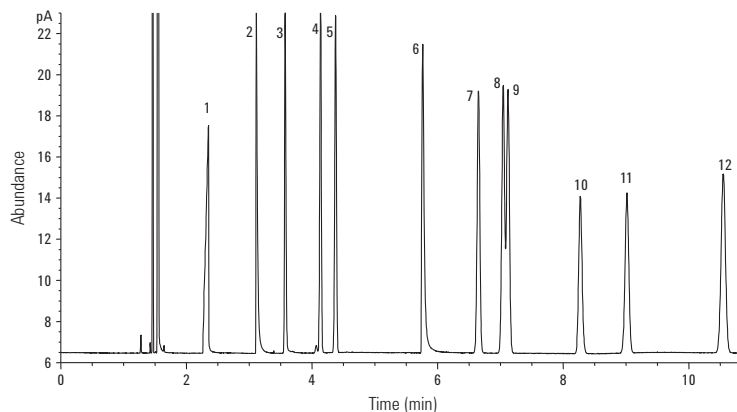

Example total ion chromatogram of a 78 component semi-volatile standard injection with a 10 ng on-column loading for each component.

Polybrominated Diphenyl Ethers (PBDEs)

Column: DB-5ms Ultra Inert
122-5512UI
15 m x 0.25 mm, 0.25 µm

Instrument: Agilent 6890N/5973B MSD
Sampler: Agilent 7683B, 5.0 µL syringe (p/n 5188-5246), 1.0 µL splitless injection, 5 ng each component on-column
Carrier: Helium 72 cm/s, constant flow
Inlet: Pulsed splitless; 325 °C, 20 psi until 1.5 min, purge flow 50 mL/min at 2.0 min
Oven: 150 to 325 °C (17 °C/min), hold 5 min
Detector: MSD source at 300 °C, quadrupole at 150 °C, transfer line at 300 °C, scan range 200-1000 amu

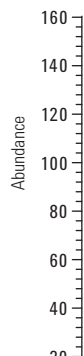

Suggested Supplies

Liner: Direct connect, dual taper, deactivated, 4 mm id, G1544-80700
Syringe: Autosampler syringe, 0.5 µL, 23 g, cone, 5188-5246

1. BDE-47
2. BDE-100
3. BDE-99
4. BDE-154
5. BDE-153
6. BDE-183
7. BDE-205
8. BDE-209

15+1 EU Priority PAHs

Resolution of Critical Pairs on an Agilent J&W DB-EUPAH Column

Column: DB-EUPAH
121-9627
20 m x 0.18 mm, 0.14 µm

Instrument: Agilent 6890N/5975B MSD
Sampler: Agilent 7683B, 5.0 µL syringe, 0.5 µL splitless injection, injection speed 75 µL/min
Carrier: Helium, ramped flow 1.0 mL/min (0.2 min), 5 mL/min² to 1.7 mL/min
Inlet: 325 °C splitless, purge flow 60 mL/min at 0.8 min
Oven: 45 °C (0.8 min) to 200 °C (45 °C/min), 2.5 °C/min to 225 °C, 3 °C/min to 266 °C, 5 °C/min to 300 °C, 10 °C/min to 320 °C (4.5 min)
Detector: MSD source at 300 °C, quadrupole at 180 °C, transfer line at 330 °C, scan range 50-550 amu

All 15+1 EU regulated priority PAHs are well resolved with the DB-EUPAH column. Challenging benzo[b,k,j]fluoranthene isomers are baseline resolved, allowing for accurate quantitation of each isomer. In addition, baseline resolution is achieved for critical pairs benz[a]anthracene and cyclopenta[c,d]pyrene, cyclopenta[c,d]pyrene and chrysene, and indeno[1,2,3-cd]pyrene and dibenzo[a,h]anthracene. This application demonstrates that the DB-EUPAH column can provide excellent sensitivity and selectivity for the analysis of EU regulated PAHs.

Suggested Supplies

Septum: 11 mm Advanced Green septa, 5183-4759
Liner: Direct connect, dual taper, deactivated, 4 mm id, G1544-80700
Syringe: 5 µL tapered, FN 23-26s/42/HP, 5181-1273

- | | |
|--------------------------|----------------------------|
| 1. Benzo[c]fluorene | 9. Benz[a]pyrene |
| 2. Benz[a]anthracene | 10. Indeno[1,2,3-cd]pyrene |
| 3. Cyclopenta[c,d]pyrene | 11. Dibenzo[a,h]anthracene |
| 4. Chrysene | 12. Benzo[g,h,i]perylene |
| 5. 5-Methylchrysene | 13. Dibenzo[a,i]pyrene |
| 6. Benzo[b]fluoranthene | 14. Dibenzo[a,e]pyrene |
| 7. Benzo[k]fluoranthene | 15. Dibenzo[a,j]pyrene |
| 8. Benzo[j]fluoranthene | 16. Dibenzo[a,h]pyrene |

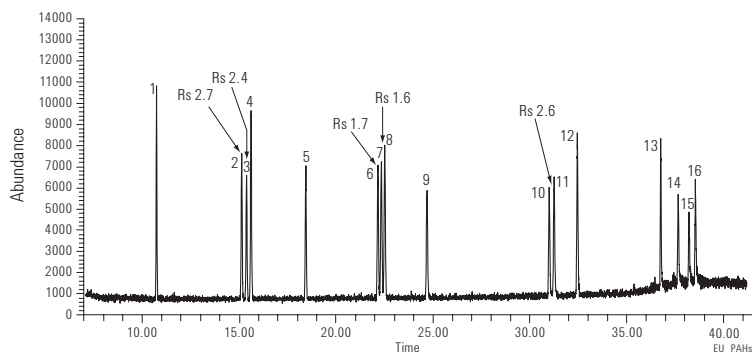

Environmental Applications, Pesticides and Herbicides

Fast CLP Pesticides

Column: DB-CLP1
123-8232
30 m x 0.32 mm, 0.25 µm

Column: DB-CLP2
123-8336
30 m x 0.32 mm, 0.50 µm

Instrument: Agilent 7890 GC with dual µECD

Carrier: Helium, constant flow 3.5 mL/min

Oven: 150 °C (hold 0.2 min), 45 °C/min to 250 °C,
18 °C/min to 300 °C, 30 °C/min to 330 °C, hold 2.5 min

Sampler: Agilent 7693

Injection: 1 µL splitless

Detector: µECD at 340 °C

Sample: 50 ng/mL CLP Pesticides

1. Tetrachloro-m-xylene
2. α-BHC
3. γ-BHC
4. β-BHC
5. Heptachlor
6. δ-BHC
7. Aldrin
8. Heptachlor epoxide
9. γ-Chlordane
10. α-Chlordane
11. Endosulfan I
12. 4,4'-DDE
13. Dieldrin
14. Endrin
15. 4,4'-DDD
16. Endosulfan II
17. 4,4'-DDT
18. Endrin aldehyde
19. Endosulfan sulfate
20. Methoxychlor
21. Endrin ketone
22. Decachlorobiphenyl

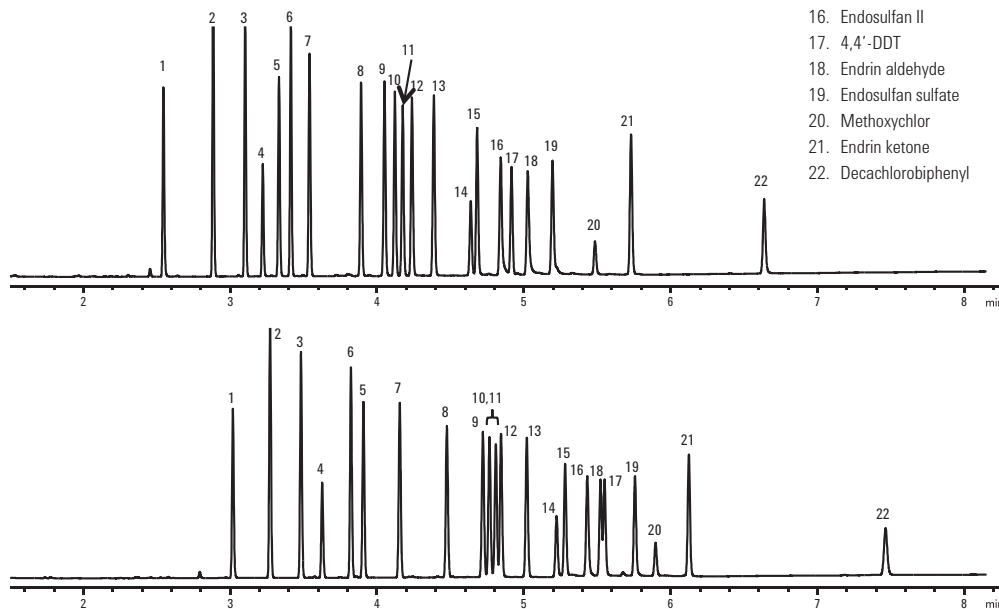

**EPA Method 504.1 – 1,2-dibromoethane (EDB),
1,2-dibromo-3-chloropropane (DBCP),
and 1,2,3-trichloropropane (123TCP)**

Column: DB-CLP1
123-8232
30 m x 0.32 mm, 0.25 µm

Column: DB-CLP2
123-8336
30 m x 0.32 mm, 0.50 µm

Carrier: Helium, constant flow, 3.75 mL/min

Oven: 50 °C, hold 1.5 min, 20 °C/min to 95 °C,
40 °C/min to 175 °C, hold 1.25 min

Injection: 2 µL, splitless, 200 °C

Detector: µECD, 300 °C

Sample: 100 ng/mL EPA 504.1 analytes, 100 ng/mL
chlorinated solvents + trihalomethanes

- | | |
|--------------------------|--|
| 1. Chloroform | 7. 1,1,2-Trichloroethane |
| 2. 1,1,1-Trichloroethane | 8. Dibromochloromethane |
| 3. Carbon tetrachloride | 9. 1,2-Dibromoethane (EDB) |
| 4. Trichloroethane | 10. Bromoform |
| 5. Bromodichloromethane | 11. 1,2,3-Trichloropropane (123TCP) |
| 6. Tetrachloroethane | 12. 1,2-Dibromo-3-chloropropane (DBCP) |

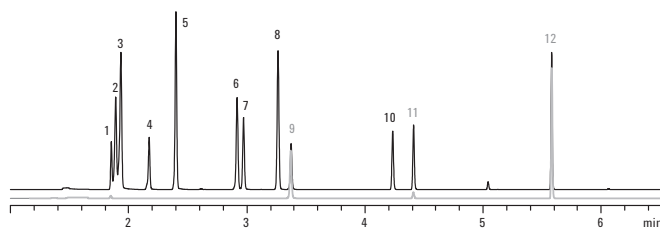

**100 ng/mL chlorinated solvents + THMs
100 ng/mL EPA 504.1 analytes**

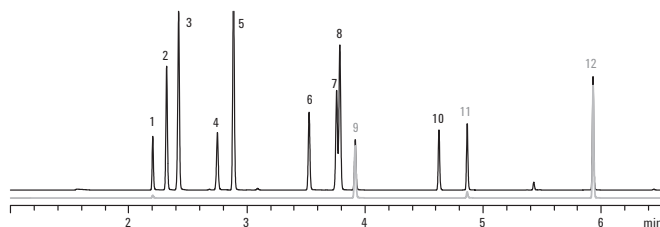

**100 ng/mL chlorinated solvents + THMs
100 ng/mL EPA 504.1 analytes**

Agilent J&W DB-CLP1/DB-CLP2 columns analyze 1,2-dibromoethane (EDB), 1,2-dibromo-3-chloropropane (DBCP), and 1,2,3-trichloropropane (123TCP) according to EPA Method 504.1 with cooler analysis temperatures allowing a faster GC cycle time.

Organochlorine Pesticides, EPA Method 8081B

Column: DB-CLP1
123-8232
30 m x 0.32 mm, 0.25 µm

Column: DB-CLP2
123-8336
30 m x 0.32 mm, 0.25 µm

Instrument: Agilent 7890 GC with dual µECD
Carrier: Helium at 43.5 cm/s (constant flow)
Oven: 80 °C (hold 0.5 min) to 150 °C at 20 °C/min,
5 °C/min to 235 °C, 15 °C/min to 300 °C, hold 5 min
Sampler: Agilent 7693
Injection: 2 µL, splitless
Detector: µECD at 325 °C
Sample: 50 ng/mL 8081B analytes

- | | |
|----------------------------------|---------------------------------|
| 1. 1,2-Dibromo-3-chloropropane | 24. Heptachlor epoxide |
| 2. Hexachlorocyclopentadiene | 25. γ-Chlordane |
| 3. 1-Bromo-2-nitrobenzene | 26. trans-Nonachlor |
| 4. Etridiazole | 27. α-Chlordane |
| 5. Chloroneb | 28. Endosulfan I |
| 6. Trifluralin | 29. 4,4'-DDE |
| 7. TCMX | 30. Dieldrin |
| 8. Propachlor | 31. Chlorobenzilate (250 ng/mL) |
| 9. Di-allate isomers (250 ng/mL) | 32. Perthane (250 ng/mL) |
| 10. Hexachlorobenzene | 33. Chloropropylate (250 ng/mL) |
| 11. α-BHC | 34. Endrin |
| 12. Pentachloronitrobenzene | 35. Nitrofen |
| 13. γ-BHC | 36. 4,4'-DDD |
| 14. β-BHC | 37. Endosulfan II |
| 15. Heptachlor | 38. 4,4'-DDT |
| 16. Dichlone | 39. Endrin aldehyde |
| 17. Alachlor | 40. Endosulfan sulfate |
| 18. δ-BHC | 41. Captafol |
| 19. Chlorothalonil | 42. Methoxychlor |
| 20. Aldrin | 43. Endrin ketone |
| 21. DCPA | 44. Mirex |
| 22. Isodrin | 45. cis-Permethrin |
| 23. Kelthane | 46. trans-Permethrin |
| | 47. Decachlorobiphenyl |

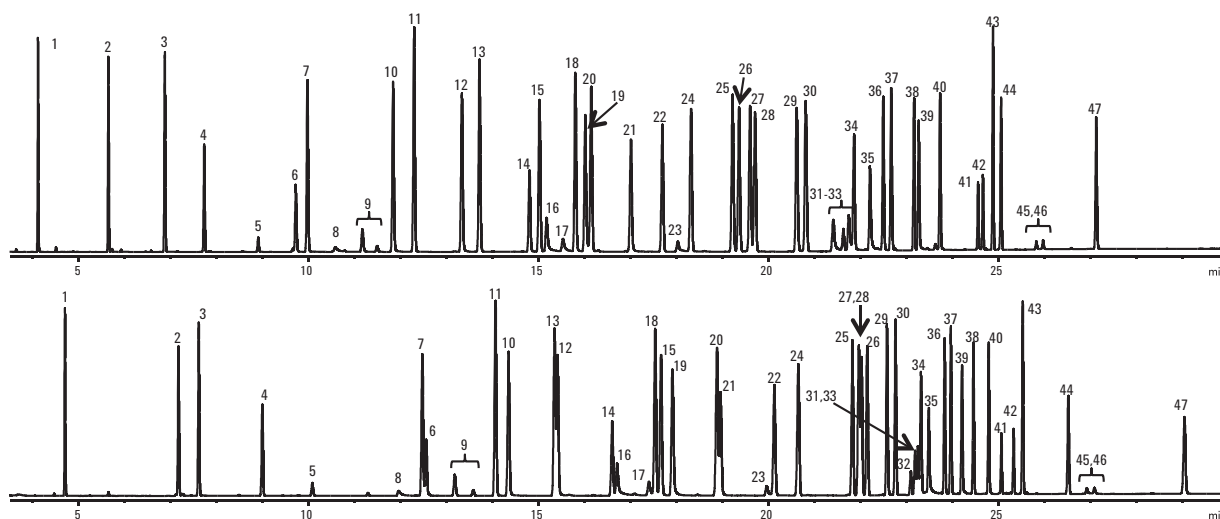

DB-624UI Organic Acid Performance

Column: DB-624 Ultra Inert
123-1334UI
30 m x 0.32 mm, 1.80 µm

Column: Non-Agilent 624, 30 m x 0.32 mm, 1.8 µm

Carrier: Hydrogen, 4 mL/min constant flow

Oven: 70 °C (1 min), then 20 °C/min to 260 °C

Inlet: 250 °C, 1 µL, split 1:200

Inlet liner: 4 mm, glass wool

Detector: FID at 260 °C

Organic acid mix C₁-C₁₀ (6 to 17 ng) on a DB-624UI column (A) and a traditional non-Agilent 624 column (R) after conditioning at 260 °C for 1 h.

- | | |
|----------------------|-----------------------------|
| 1. Formic acid (<DL) | 8. Isopentanoic acid |
| 2. Acetic acid | 9. n-Pentanoic acid |
| 3. Propionic acid | 10. n-Heptanoic acid |
| 4. Acrylic acid | 11. Levulinic acid |
| 5. Isobutyric acid | 12. 2-Propyl pentanoic acid |
| 6. n-Butyric acid | 13. 2-Ethyl hexanoic acid |
| 7. Methacrylic acid | 14. Citronellic acid |

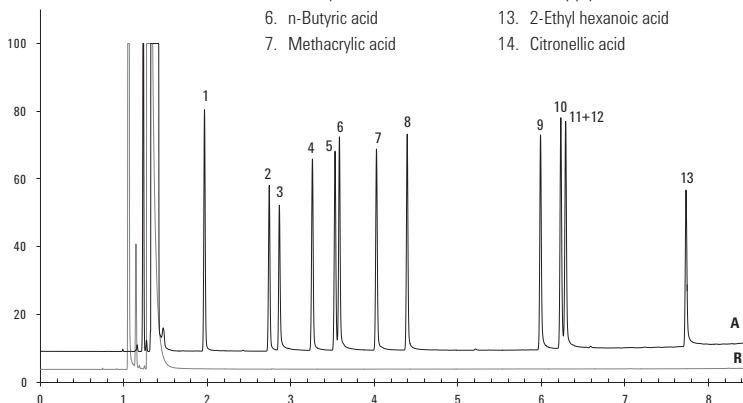

EPA Method 551 – Chlorinated Solvents, Trihalomethanes (THMs), and Disinfection Byproducts (DBPs)

Column: DB-CLP1
123-8232
30 m x 0.32 mm, 0.25 µm

Carrier: Helium, constant flow, 45 cm/s

Oven: 35 °C, hold 5.75 min, 20 °C/min to 95 °C, 40 °C/min to 200 °C, hold 1.25 min

Column: DB-CLP2
123-8336
30 m x 0.32 mm, 0.50 µm

Injection: 2 µL splitless, 200 °C

Detector: µECD, 300 °C

DB-CLP1

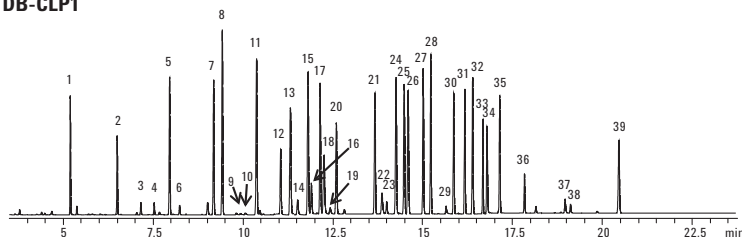

DB-CLP2

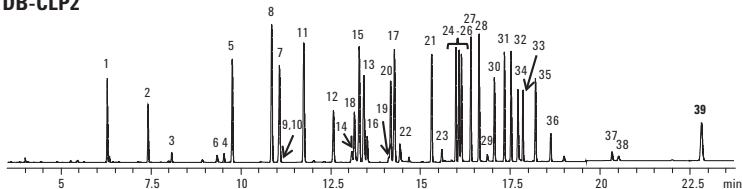

1. Chloroform
2. 1,1,1-Trichloroethane
3. Carbon tetrachloride
4. Trichloroacetonitrile
5. Trichloroethane
6. Chloral hydrate
7. Bromodichloromethane
8. 1,1-Dichloro-2-propanone
9. Dichloroacetonitrile
10. Chloropicrin
11. Tetrachloroethane
12. 1,1,2-Trichloroethane
13. Dibromochloromethane
14. 1,2-Dibromoethane
15. 1,1,1-Trichloro-2-propanone
16. Bromochloroacetonitrile
17. Bromoform
18. 1,2,3-Trichloropropane
19. Dibromoacetonitrile
20. 1,2-Dibromo-3-chloropropane

Analysis of Semivolatiles

Column A: DB-5.625
122-5632
30 m x 0.25 mm, 0.50 µm

Column B: DB-5.625
121-5622
20 m x 0.18 mm, 0.36 µm

Carrier: He constant flow mode, 1.1 mL/min

Oven: 40 °C (1 min), 25 °C/min to 320 °C
4.80 min hold

Injection: Splitless 0.5 µL injected at 300 °C,
QuickSwap pressure 5.0 psi during acquisition,
80.0 psi during backflush with inlet set to
1.0 psi during backflush

Detector: Agilent 5975C Performance Turbo MSD
equipped with 6 mm large-aperture drawout lens,
p/n G2589-20045

Translating 0.25 mm id column method to 0.18 mm id format
results in 32% reduction in analysis time. Resolution of 77 peaks
of interest is also maintained for the faster 0.18 mm id separation.

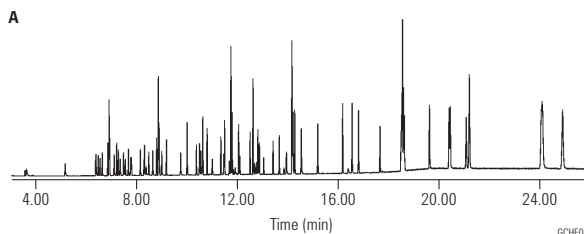

US EPA Method 8270, 5 ng/mL System Performance Check Compounds
Chromatogram using a DB-5.625, 30 m x 0.25 mm, 0.5 µm

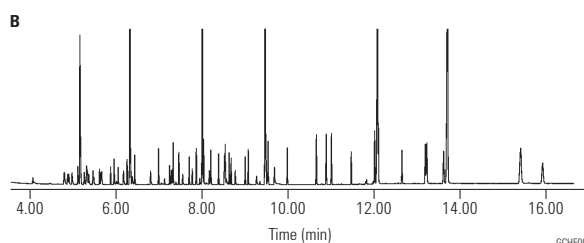

US EPA Method 8270, 5 ng/mL System Performance Check Compounds
Chromatogram using a DB-5.625, 20 m x 0.18 mm, 0.36 µm



TIPS & TOOLS

Learn more about the Agilent 7890B GC System at www.agilent.com/chem/7890BGC



Pesticides, EPA 508.1

Column: DB-35ms
123-3832
30 m x 0.32 mm, 0.25 µm

Column: DB-XLB
123-1236
30 m x 0.32 mm, 0.50 µm

Carrier: Helium at 45 cm/s (EPC in constant flow mode)

Oven: 75 °C for 0.5 min
75-300 °C at 10 °C/min
300 °C for 2 min

Injection: Splitless, 250 °C
30 s purge activation time

Detector: µECD, 350 °C
Nitrogen makeup gas
(column + makeup flow = 30 mL/min constant flow)

Sample: 50 µg per component

Suggested Supplies

Septum: 11 mm Advanced Green septa, 5183-4759

Liner: Direct connect, single taper, deactivated, 4 mm id, G1544-80730

Syringe: 10 µL tapered, FN 23-26s/42/HP, 5181-1267

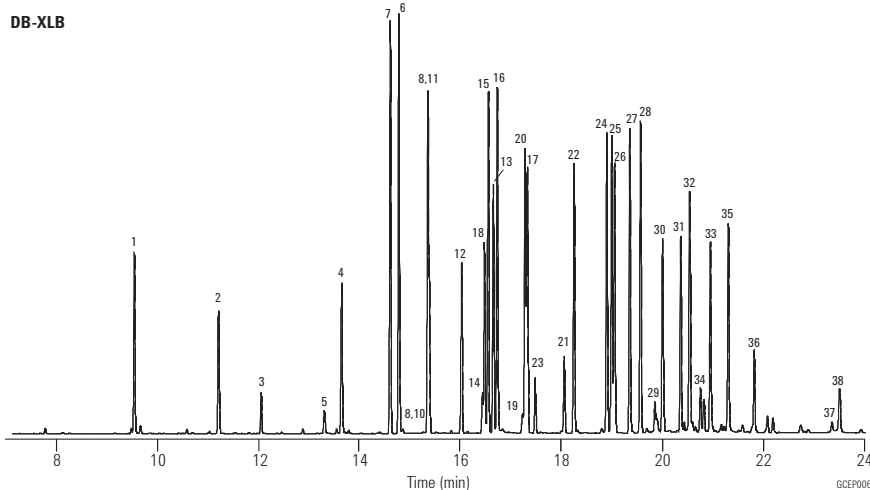
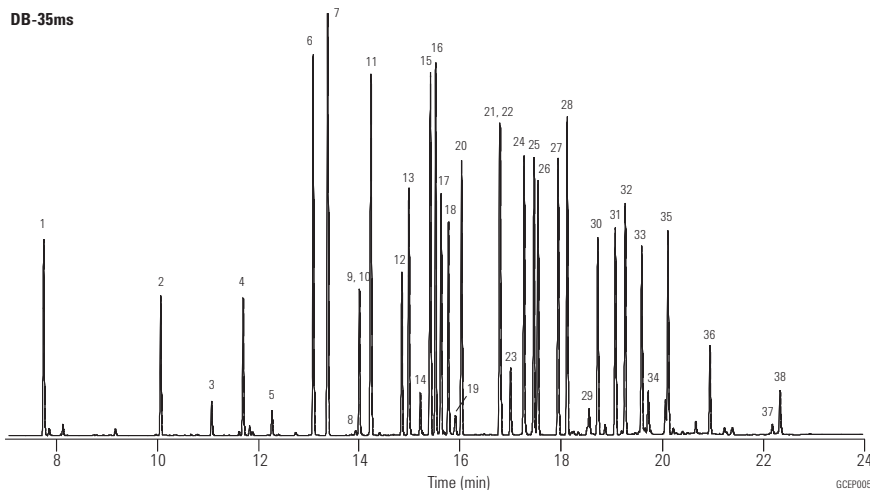

1. Hexachlorocyclopentadiene
2. Etridiazole
3. Chloroneb
4. Trifluralin
5. Propachlor
6. Hexachlorobezene
7. α-BHC
8. Atrazine
9. Pentachloronitrobenzene
10. Simazine
11. γ-BHC
12. β-BHC
13. Heptachlor
14. Alachlor
15. δ-BHC
16. Chlorothalonil
17. Aldrin
18. Metribuzin
19. Metolachlor
20. DCPA
21. 4,4'-Dibromobiphenyl
22. Heptachlor epoxide
23. Cyanazine
24. γ-Chlordane
25. α-Chlordane
26. Endosulfan I
27. 4,4'-DDE
28. Dieldrin
29. Chlorobenzilate
30. Endrin
31. 4,4'-DDD
32. Endosulfan II
33. 4,4'-DDT
34. Endrin aldehyde
35. Endosulfan sulfate
36. Methoxychlor
37. cis-Permethrin
38. trans-Permethrin

**Phenoxy Acid Herbicides –
Methyl Derivatives, EPA 8151A**

Column: DB-35ms
123-3832
30 m x 0.32 mm, 0.25 µm

Carrier: Helium at 45 cm/s (EPC in constant flow mode)

Oven: 50 °C for 0.5 min
50-100 °C at 25 °C/min
100-320 °C at 12 °C/min
320 °C for 2 min

Injection: Splitless, 250 °C
30 s purge activation time

Detector: µECD, 350 °C
Nitrogen makeup gas
(column + makeup flow = 30 mL/min constant flow)

Sample: 50 pg per component

Suggested Supplies

Septum: 11 mm Advanced Green septa, 5183-4759

Liner: Splitless, single taper, deactivated, 4 mm id, 5181-3316

Syringe: 10 µL tapered, FN 23-26s/42/HP, 5181-1267

1. Dalapon
2. 3,5-Dichlorobenzoic acid
3. 4-Nitrophenol
4. Methyl-2,4-dichlorophenylacetate (SS)
5. Dicamba
6. MCPP
7. MCPA
8. 4,4'-Dibromooctafluorobiphenyl (IS)
9. Dichloroprop
10. 2,4-D
11. Pentachlorophenol
12. 2,4,5-T,P
13. 2,4,5-T
14. Chloramben
15. Dinoseb
16. 2,4-DB
17. Bentazone
18. DCPA
19. Picloram
20. Acifluorfen

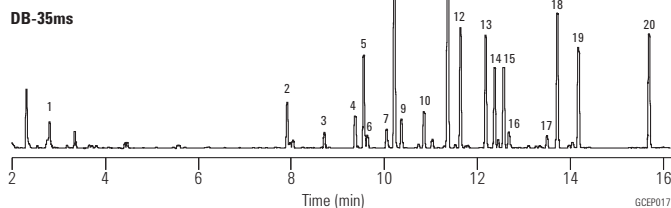

**Direct Comparison for Rapid CLP
(Contract Laboratory Program) Pesticide Analysis**

Column: DB-17ms
121-4722
20 m x 0.18 mm, 0.18 µm

Column: DB-XLB
121-1222
20 m x 0.18 mm, 0.18 µm

Carrier: Hydrogen (69 cm/s at 120 °C,
ramped at 99 mL/min to
106 cm/s at 4.4 min)

Oven: 120 °C (0.32 min); 120 °C/min to 160 °C;
30 °C/min to 258 °C (0.18 min);
38.81 °C/min to 300 °C (1.5 min)

Injection: Split/splitless, 220 °C, pulsed splitless
(35 psi for 0.5 min, purge flow of 40 mL/min
on at 1 min, gas saver flow
20 mL/min on 3 min)

Detector: µECD 320 °C; nitrogen makeup;
constant column + makeup flow 60 mL/min

**DB-17ms primary column
DB-XLB confirmatory column**

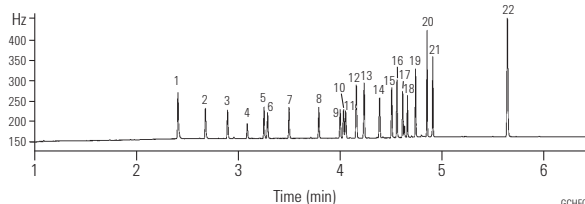
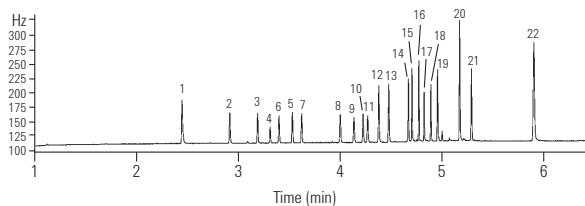

1. Tetrachloro-m-xylene
2. α-BHC
3. γ-BHC
4. β-BHC
5. δ-BHC
6. Heptachlor
7. Aldrin
8. Heptachlor epoxide
9. γ-Chlordane
10. α-Chlordane
11. Endosulfan I
12. 4,4' DDE
13. Dieldrin
14. Endrin
15. 4,4' DDD
16. Endosulfan II
17. 4,4' DDT
18. Endrin aldehyde
19. Endosulfan sulfate
20. Methoxychlor
21. Endrin ketone
22. Decachlorobiphenyl

**Vendor R primary column, 20 m x 0.18 mm, 0.18 µm
Vendor R confirmatory column, 20 m x 0.18 mm, 0.14 µm**

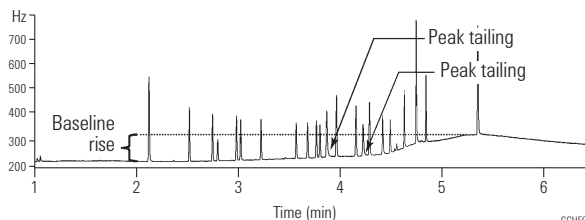
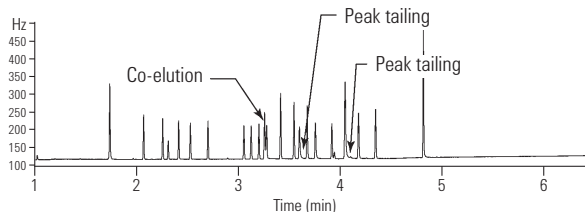

The DB-17ms primary column and DB-XLB confirmatory column sufficiently resolved all the peaks of interest in less than six minutes with sharp, symmetrical peaks and minimal baseline drift. In contrast, vendor R's primary analysis column resolved only 20 of 22 peaks with visible peak tailing. Vendor R's confirmatory column resolved all 22 peaks of interest but with peak tailing and an unacceptable level of temperature dependent baseline drift.

Aroclors 1016-1268 (without 1221)

Column: DB-XLB
121-1232
30 m x 0.18 mm, 0.18 µm

Carrier: Helium at 37 cm/s, measured at 150 °C

Oven: 100 °C for 1 min
100-265 °C at 1.2 °C/min

Injection: Hot on-column, 250 °C

Detector: MSD, 340 °C transfer line, SIM

Sample: 1 µL in isoctane, 12.5 ppm

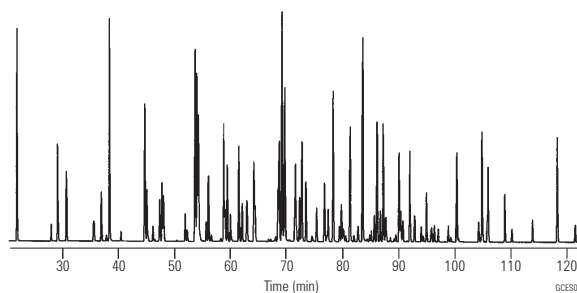

Suggested Supplies

Septum: 11 mm Advanced Green septa, 5183-4759

Liner: Direct connect, single taper, deactivated, 4 mm id, G1544-80730

Syringe: 10 µL tapered, FN 23-26s/42/HP, 5181-1267

CLP Pesticides

Column: DB-35ms
123-3832
30 m x 0.32 mm, 0.25 µm

Column: DB-XLB
123-1236
30 m x 0.32 mm, 0.50 µm

Carrier: Helium at 45 cm/s
(EPC in constant flow mode)

Oven: 110 °C for 0.5 min
110-320 °C at 15 °C/min
320 °C for 2 min

Injection: Splitless, 250 °C
30 s purge activation time

Detector: µECD, 350 °C
Nitrogen makeup gas
(column + makeup flow =
30 mL/min constant flow)

Sample: 50 pg per component

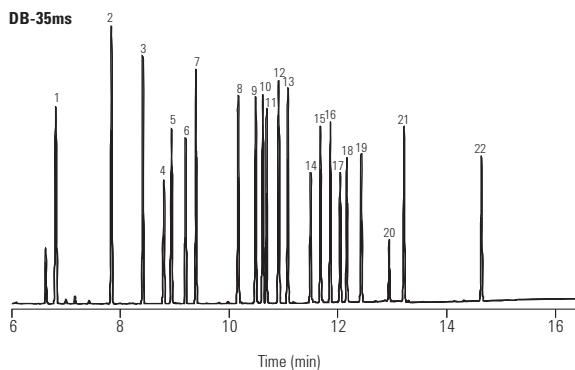

Complete resolution and confirmation of
22 CLP Pesticides in under 16 minutes!

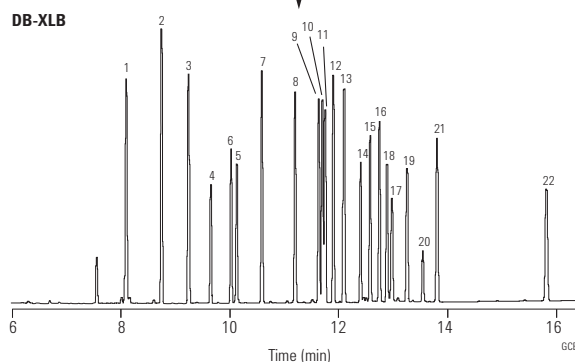

1. Tetrachloro m-xylene (SS)
 2. α-BHC
 3. γ-BHC
 4. β-BHC
 5. Heptachlor
 6. δ-BHC
 7. Aldrin
 8. Heptachlor epoxide
 9. γ-Chlordane
 10. α-Chlordane
 11. Endosulfan I
 12. 4,4'-DDE
 13. Dieldrin
 14. Endrin
 15. 4,4'-DDD
 16. Endosulfan II
 17. 4,4'-DDT
 18. Endrin aldehyde
 19. Endosulfan sulfate
 20. Methoxychlor
 21. Endrin ketone
 22. Decachlorobiphenyl (SS)
- SS - Surrogate Standard

Suggested Supplies

Septum: 11 mm Advanced Green septa, 5183-4759

Liner: Splitless, single taper, deactivated, 4 mm id, 5181-3316

Syringe: 10 µL tapered, FN 23-26s/42/HP, 5181-1267

High Speed VOC, EPA Method 8260

**Column: DB-VRX
121-1524
20 m x 0.18 mm, 1.00 µm**

Carrier: Helium at 55 cm/s (1.5 mL/min)

Injection: Split, 150 °C
Split ratio 60:1

Oven: 45 °C for 3.0 min
45-190 °C at 36 °C/min
190-225 °C at 20 °C/min
225 °C for 0.5 min

Detector: Agilent 5975 MSD
Scan range: 35-260 amu
Scan rate: 3.25 scans/s
Quad temp: 150 °C
Source temp: 200 °C
Transfer line temp: 200 °C

Sampler: Purge and trap (Tekmar 3100)
Purge: 11 min
Trap: VoCarb 3000
Preheat: 245 °C
Desorb: 250 °C for 1 min
Bake: 260 °C for 10 min
Line & valve: 100 °C

Sample: 5 mL
• Halogenated and aromatic analytes at 40 ppb
• Internal standards at 20 ppb
• Polar analytes (i.e., ethers, alcohols and ketones at 100-800 ppb)

- | | | |
|-------------------------------|-------------------------------|----------------------------------|
| 1. Dichlorodifluoromethane | 47. Carbon tetrachloride | 93. Propylbenzene |
| 2. Chloromethane | 48. Chloroacetonitrile | 94. 2-Chlorotoluene |
| 3. Hydroxypropionitrile | 49. Benzene | 95. 4-Chlorotoluene |
| 4. Vinyl chloride | 50. tert-Amylmethyl ether | 96. 1,3,5-Trimethylbenzene |
| 5. Bromomethane | 51. Fluorobenzene (IS) | 97. Pentachloroethane |
| 6. Chloroethane | 52. 2-Pentanone | 98. tert-Butylbenzene |
| 7. Ethanol | 53. Dibromomethane | 99. 1,2,4-Trimethylbenzene |
| 8. Acetonitrile | 54. 1,2-Dichloropropane | 100. sec-Butylbenzene |
| 9. Acrolein | 55. Trichloroethene | 101. 1,3-Dichlorobenzene |
| 10. Trichlorofluoromethane | 56. Bromodichloromethane | 102. Benzyl chloride |
| 11. Isopropyl alcohol | 57. 2-Nitropropane | 103. 1,4-Dichlorobenzene-d4 (IS) |
| 12. Acetone | 58. 1,4-Dioxane | 104. 1,4-Dichlorobenzene |
| 13. Ethyl ether | 59. Epichlorohydrin | 105. Isopropyltoluene |
| 14. 1,1-Dichloroethene | 60. Methyl methacrylate | 106. 1,2-Dichlorobenzene |
| 15. tert-Butyl alcohol | 61. cis-1,3-Dichloropropene | 107. Butylbenzene |
| 16. Acrylonitrile | 62. Propiolactone | 108. 1,2-Dibromo-3-chloropropane |
| 17. Methylene chloride | 63. Bromoacetone | 109. Hexachloroethane |
| 18. Allyl chloride | 64. Pyridine | 110. Nitrobenzene |
| 19. Allyl alcohol | 65. trans-1,3-Dichloropropene | 111. 1,2,4-Trichlorobenzene |
| 20. 1-Propanol | 66. 1,1,2-Trichloroethane | 112. Naphthalene |
| 21. Propargyl alcohol | 67. Toluene-d8 (IS) | 113. Hexachlorobutadiene |
| 22. trans-1,2-Dichloroethene | 68. Toluene | 114. 1,2,3-Trichlorobenzene |
| 23. MTBE | 69. 1,3-Dichloropropane | |
| 24. 1,1-Dichloroethane | 70. Paraldehide | |
| 25. Propionitrile | 71. Ethyl methacrylate | |
| 26. 2-Butanone | 72. Dibromochloromethane | |
| 27. Diisopropyl ether | 73. 3-Chloropropionitrile | |
| 28. cis-1,2-Dichloroethene | 74. 1,2-Dibromoethane | |
| 29. Methacrylonitrile | 75. Tetrachloroethene | |
| 30. Bromochloromethane | 76. 1,1,1,2-Tetrachloroethane | |
| 31. Chloroform | 77. 1-Chlorohexane | |
| 32. 2,2-Dichloropropane | 78. Chlorobenzene | |
| 33. Ethyl acetate | 79. Ethylbenzene | |
| 34. Ethyl-tert-butyl ether | 80. Bromoform | |
| 35. Methyl acrylate | 81. m-Xylene | |
| 36. Dibromofluoromethane (IS) | 82. p-Xylene | |
| 37. Isobutanol | 83. trans-Dichlorobutene | |
| 38. Dichloroethane-d4 (IS) | 84. 1,3-Dichloro-2-propanol | |
| 39. Pentafluorobenzene | 85. Styrene | |
| 40. 1,2-Dichloroethane | 86. 1,1,2,2-Tetrachloroethane | |
| 41. 1,1,1-Trichloroethane | 87. o-Xylene | |
| 42. 1-Chlorobutane | 88. 1,2,3-Trichloropropane | |
| 43. Crotonaldehyde | 89. cis-Dichlorobutene | |
| 44. 2-Chloroethanol | 90. 4-Bromofluorobenzene (IS) | |
| 45. 1,1-Dichloropropene | 91. Isopropylbenzene | |
| 46. 1-Butanol | 92. Bromobenzene | |

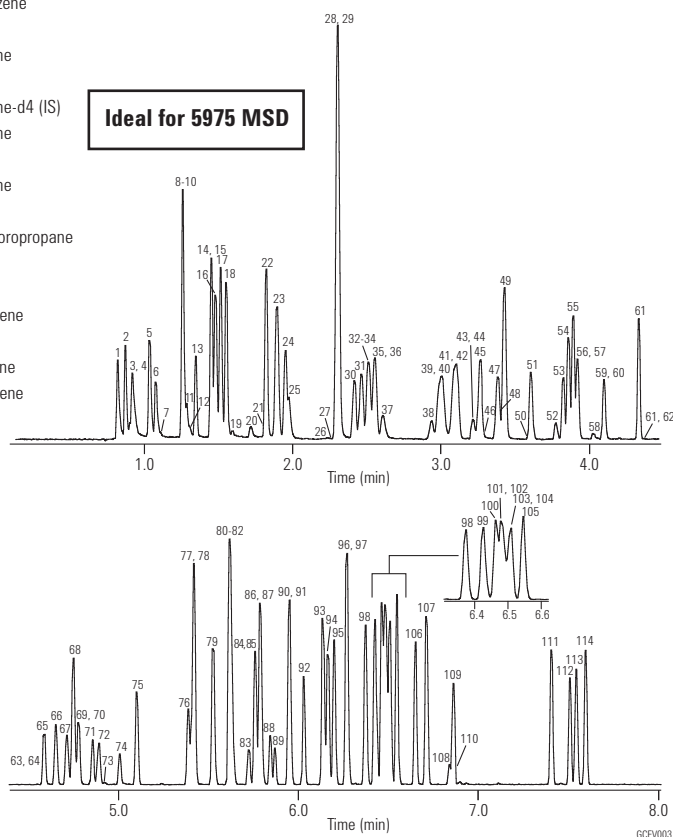

Suggested Supplies

- Septum:** 11 mm Advanced Green septa, 5183-4759
Liner: Direct, 1.5 mm id, 18740-80200
Seal: Gold plated seal, 18740-20885

PBDEs

Column: DB-XLB
122-1231
30 m x 0.25 mm, 0.10 µm

Carrier: Helium at 38 cm/s at 100 °C (1.2 mL/min),
constant flow mode

Oven: 100 °C for 1 min; 100 °C to 340 °C at 20 °C/min,
340 °C for 12 min

Injection: Cool on-column, oven-track mode

Detector: Agilent 5973 MSD, 325 °C transfer line, EI SIM
(ions monitored: 231.8, 248.0, 327.9, 398.6, 400.5,
405.8, 845.7, 563.6, 643.5, 721.4, 799.3)

Sample: 0.5 µL

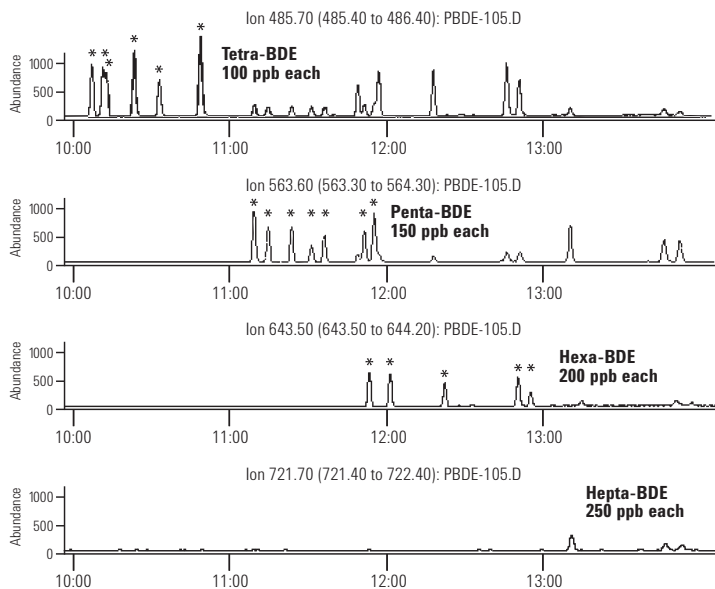

For a complete Application Note, visit www.agilent.com/chem, select "Literature" from the Library and type 5989-0094EN into the "Keyword" field.

EPA Volatiles by GC/MS (Split Injector)

Column: DB-VRX
122-1564
60 m x 0.25 mm, 1.40 µm

Carrier: Helium at 30 cm/s, measured at 45 °C

Oven: 45 °C for 10 min
45-190 °C at 12 °C/min
190 °C for 2 min
190-225 °C at 6 °C/min
225 °C for 1 min

Sampler: Purge and trap (O.I.A. 4560)
Purge: Helium for 11 min at 40 mL/min
Trap: Tenax/Silica Gel/Carbosieve
Preheat: 175 °C
Desorb: 220 °C for 0.6 min

Injection: Split, 110 °C
Split flow 30 mL/min

Detector: MSD, 235 °C transfer line
Full scan 35-260 amu (m/z 44 subtracted)

Suggested Supplies

Septum: 11 mm Advanced Green septa, 5183-4759

Liner: Direct, 1.5 mm id, 18740-80200

Seal: Gold plated seal kit, 5188-5367

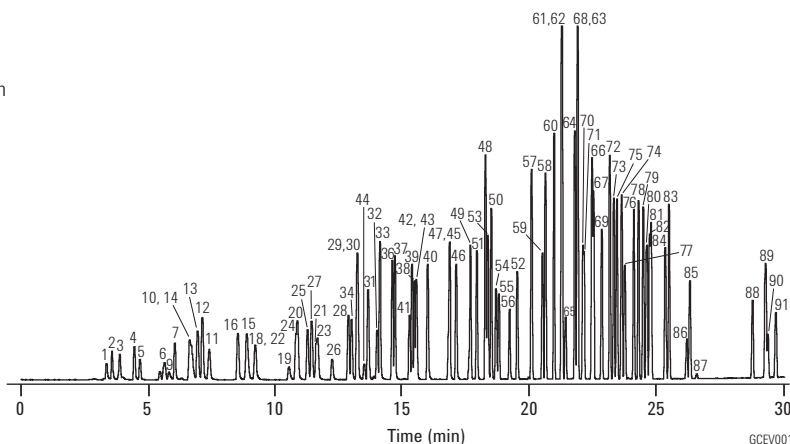

- | | | |
|------------------------------|-----------------------------------|---------------------------------|
| 1. Dichlorodifluoromethane | 32. Carbon tetrachloride | 63. o-Xylene |
| 2. Chloromethane | 33. Benzene | 64. Styrene |
| 3. Vinyl chloride | 34. 1,2-Dichloroethane | 65. Bromoform |
| 4. Bromomethane | 35. 2,2-Dimethylhexane | 66. Isopropylbenzene |
| 5. Chloroethane | 36. Fluorobenzene (IS) | 67. 4-Bromofluorobenzene (SS) |
| 6. Trichlorofluoromethane | 37. 1,4-Difluorobenzene (IS) | 68. 1,1,2,2-Tetrachloroethane |
| 7. Diethyl ether | 38. Trichloroethene | 69. Bromobenzene |
| 8. 1,1-Dichloroethene | 39. 1,2-Dichloropropane | 70. 1,2,3-Trichloropropane |
| 9. Acetone | 40. Methyl methacrylate | 71. trans-1,4-Dichloro-2-butene |
| 10. Iodomethane | 41. Dibromomethane | 72. n-Propylbenzene |
| 11. Carbon disulfide | 42. Bromodichloromethane | 73. 2-Chlorotoluene |
| 12. Allyl chloride | 43. 2-Nitropropane | 74. 1,3,5-Trimethylbenzene |
| 13. Methylene chloride | 44. Chloroacetonitrile | 75. 4-Chlorotoluene |
| 14. Acrylonitrile | 45. cis-1,3-Dichloropropene | 76. tert-Butylbenzene |
| 15. Methyl-tert-butyl ether | 46. 4-Methyl-2-pentanone | 77. Pentachloroethane |
| 16. trans-1,2-Dichloroethene | 47. 1,1-Dichloro-2-propanone | 78. 1,2,4-Trimethylbenzene |
| 17. Hexane | 48. Toluene | 79. sec-Butylbenzene |
| 18. 1,1-Dichloroethane | 49. trans-1,3-Dichloropropene | 80. 1,3-Dichlorobenzene |
| 19. 2-Butanone | 50. Ethyl methacrylate | 81. p-Isopropyltoluene |
| 20. cis-1,2-Dichloroethene | 51. 1,1,2-Trichloroethane | 82. 1,4-Dichlorobenzene |
| 21. 2,2-Dichloropropane | 52. Tetrachloroethene | 83. n-Butylbenzene |
| 22. Propionitrile | 53. 1,3-Dichloropropane | 84. 1,2-Dichlorobenzene |
| 23. Methyl acrylate | 54. 2-Hexanone | 85. Hexachloroethane |
| 24. Methacrylonitrile | 55. Dibromochloromethane | 86. 1,2-Dibromo-3-chloropropane |
| 25. Bromochloromethane | 56. 1,2-Dibromoethane | 87. Nitrobenzene |
| 26. Tetrahydrofuran | 57. 1-Chloro-3-fluorobenzene (IS) | 88. 1,2,4-Trichlorobenzene |
| 27. Chloroform | 58. Chlorobenzene | 89. Hexachlorobutadiene |
| 28. Pentafluorobenzene (IS) | 59. 1,1,1,2-Tetrachloroethane | 90. Naphthalene |
| 29. 1,1,1-Trichloroethane | 60. Ethylbenzene | 91. 1,2,3-Trichlorobenzene |
| 30. 1-Chlorobutane | 61. m-Xylene | |
| 31. 1,1-Dichloropropene | 62. p-Xylene | |

EPA Method 525.2

Column: DB-5ms
122-5532
30 m x 0.25 mm, 0.25 µm

Carrier: Helium at 32 cm/s, measured at 45 °C, constant flow mode

Oven: 45 °C for 1 min
45-130 °C at 30 °C/min
130 °C for 3 min
130-180 °C at 12 °C/min
180-240 °C at 7 °C/min
240-325 °C at 12 °C/min
325 °C for 5 min

Injection: Splitless, 300 °C
1.0 min purge activation time
Focus liner

Detector: MSD, 325 °C transfer line
Full scan m/z 45-450

Suggested Supplies

Septum: 11 mm Advanced Green septa, 5183-4759

Liner: Direct connect, single taper, deactivated, 4 mm id, G1544-80730

Syringe: 10 µL tapered, FN 23-26s/42/HP, 5181-1267

Sample: Composite mixture of AccuStandard Method 525.2 standards (M-525.2-SV-ASL, M-525.2-FS-ASL, M-525.2-CP-ASL, M-525.2-NP1-ASL, M-525.2-NP2-ASL): target compounds at 2 ng/µL, IS/SS at 5 ng/µL

Compound	RT	m/z	Compound	RT	m/z	Compound	RT	m/z
1. Isophorone	5.85	82	49. 2,4,5-Trichlorobiphenyl	15.59	256	84. DEF	19.84	57/169
2. 1,3-Dimethyl-2-nitrobenzene (SS)	6.65	134	50. Metribuzin	15.95	198	85. 2,2',4,4',5,6'-Hexachlorobiphenyl	19.90	360
3. Dichlorvos	7.41	109	51. Alachlor	16.14	160	86. Dieldrin	19.92	79
4. Hexachlorocyclopentadiene	8.87	237	52. Simetryn	16.23	213	87. Carboxin	19.97	143
5. EPTC	9.17	128	53. Ametryn	16.33	227/170	88. Endrin	20.43	67/81
6. Mevinphos	10.09	127	54. Heptachlor	16.36	100	89. Chlorobenzilate	20.56	139
7. Butylate	10.18	57/146	55. Prometryn	16.40	241/184	90. Endosulfan II	20.68	195
8. Vernolate	10.42	128	56. Prebane (terbutryn)	16.72	226/185	91. p,p'-DDD	20.77	235/165
9. Dimethyl phthalate	10.45	163	57. Bromacil	16.79	205	92. Endrin aldehyde	21.01	67
10. Terrazole (etridiazole)	10.47	211/183	58. Di-n-butyl phthalate	16.90	149	93. Norflurazon	21.36	145
11. 2,6-Dinitrotoluene	10.56	165	59. 2,2',4,4'-Tetrachlorobiphenyl	17.02	292	94. Benzyl butyl phthalate	21.49	149
12. Tillam (pebulate)	10.61	128	60. Metolachlor	17.11	162	95. Endosulfan sulfate	21.53	272
13. Acenaphthylene	10.65	152	61. Dursban (chlorpyrifos)	17.15	197/97	96. p,p'-DDT	21.61	235/165
14. Acenaphthene-d10 (IS)	11	164	62. Cyanazine	17.23	225/68	97. Hexazinone	21.68	171
15. Chloroneb	11.17	191	63. Dacthal (DCPA methyl ester)	17.27	301	98. Bis(2-ethylhexyl) adipate	21.87	129
16. 2-Chlorobiphenyl	11.19	188	64. Aldrin	17.29	66	99. Triphenylphosphate (SS)	21.98	326/325
17. Tebuthiuron	11.37	156	65. Triadimefon	17.43	57	100. Endrin ketone (breakdown product)	22.52	67/317
18. 2,4-Dinitrotoluene	11.51	165	66. Diphenamid	17.73	72/167	101. 2,2',3,3',4,4',6-Heptachlorobiphenyl	22.59	394/396
19. Molinate	11.68	126	67. MGK-264 (isomer A)	17.78	164/66	102. Benz[a]anthracene	22.66	228
20. Diethyl phthalate	12.21	149	68. MGK-264 (isomer B)	18.11	164	103. Chrysene-d12 (IS)	22.68	240
21. Fluorene	12.35	166	69. Heptachlor epoxide	18.28	81	104. 2,2',3,3',4,5',6,6'-Octachlorobiphenyl	22.70	430/428
22. Propachlor	12.46	120	70. 2,2',3',4,6-Pentachlorobiphenyl	18.34	326	105. Methoxychlor	22.73	227
23. Ethoprop	12.82	158	71. Merphos	18.36	209/153	106. Chrysene	22.74	228
24. Cycloate	12.86	83/154	72. γ-Chlordane	18.88	373	107. Bis(2-ethylhexyl) phthalate	23.10	149
25. Chlorpropham	13.08	127	73. Tetrachlorvinphos (stirifos)	18.95	109	108. Fenarimol	23.80	139
26. Trifluralin	13.14	306	74. Butachlor	19.03	176/160	109. cis-Permethrin	24.38	183
27. α-BHC	13.69	181	75. Pyrene-d10 (SS)	19.13	212	110. trans-Permethrin	24.50	183
28. 2,3-Dichlorobiphenyl	13.74	222/152	76. Pyrene	19.18	202	111. Benzo[b]fluoranthene	25.06	252
29. Hexachlorobenzene	13.77	284	77. α-Chlordane	19.21	375/373	112. Benzo[k]fluoranthene	25.12	252
30. Gesatamine (atraton)	13.99	196/169	78. Endosulfan I	19.22	195	113. Fluridone	25.66	328
31. Prometon	14.14	225/168	79. trans-Nonachlor	19.28	409	114. Benzo[a]pyrene	25.67	252
32. Atrazine	14.26	200/215	80. Fenamiphos	19.33	303/154	115. Perylene-d12 (SS)	25.78	264
33. Simazine	14.27	201/186	81. Napropamide	19.39	72	116. Indeno[1,2,3-c,d]pyrene	27.63	276
34. β-BHC	14.28	181	82. Tricyclazole	19.61	189	117. Dibenzo[a,h]anthracene	27.69	278
35. Pentachlorophenol	14.35	266	83. p,p'-DDE	19.76	246	118. Benzo[g,h,i]perylene	28.11	276
36. Propazine	14.35	214/172						
37. γ-BHC	14.52	181						
38. Terbufos	14.62	57						
39. Pronamide	14.69	173						
40. Diazinon	14.76	137/179						
41. Phenanthrene-d10 (IS)	14.85	188						
42. Chlorothalonil	14.89	266						
43. Phenanthrene	14.92	178						
44. Terbacil	15.02	161						
45. Methyl paraoxon	15.04	109						
46. Disulfoton	15.05	88						
47. Anthracene	15.06	178						
48. δ-BHC	15.20	181						

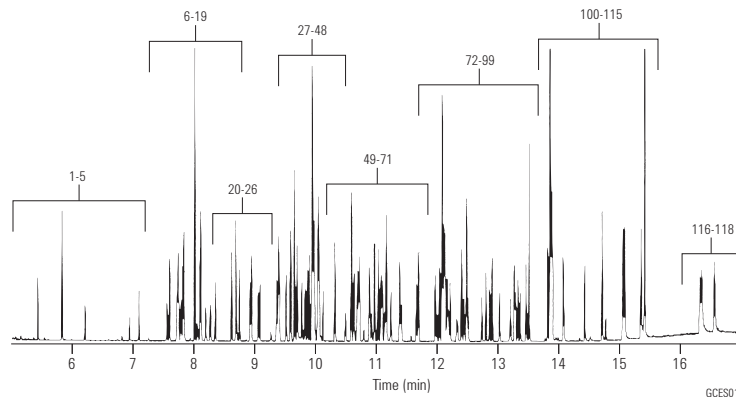

Pesticides and Fire Retardants (US EPA 527)

Column: DB-5ms Ultra Inert
122-5532UI
30 m x 0.25 mm, 0.25 µm

Carrier: Helium, 52 cm/s, constant flow

Oven: 60 °C (1 min) to 210 °C (25 °C/min), 20 °C/min to 310 °C (3 min)

Injection: Splitless, 250 °C, purge flow 50 mL/min at 1 min,
gas saver 80 mL/min on at 3 min

Detector: Transfer line 290 °C, source 300 °C, quad 180 °C

Sample: Pesticide/PBDE standards, 1 ng with 5 ng IS/SS on-column

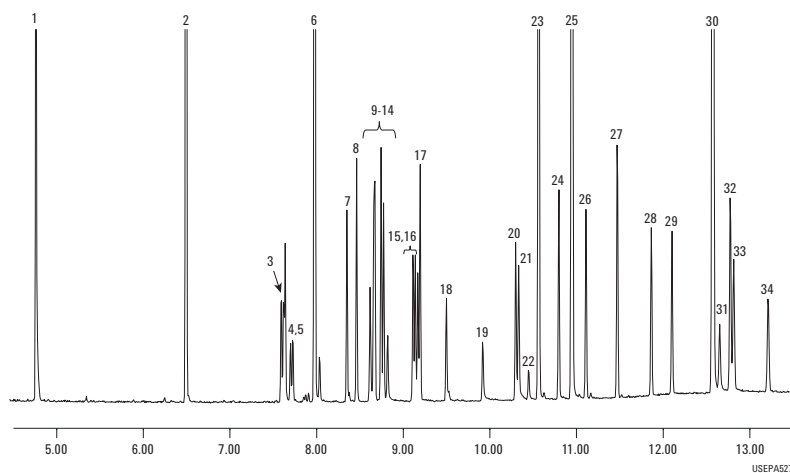

- | | |
|--------------------------------|-------------------------|
| 1. 1,2-Dimethyl-2-nitrobenzene | 18. Fenamiphos |
| 2. Acenaphthalene-D10 | 19. Nitrophen |
| 3. Dimethoate | 20. Norflurazon |
| 4. Atrazine | 21. Kepone |
| 5. Propazine | 22. Hexazinone |
| 6. Anthracene-D10 | 23. Triphenyl phosphate |
| 7. Vinclozoline | 24. Bifenthrin |
| 8. Prometryn | 25. Chrysene-D12 |
| 9. Bromacil | 26. BDE-47 |
| 10. Malathion | 27. Mirex |
| 11. Thiazopyr | 28. BDE-100 |
| 12. Dursban | 29. BDE-99 |
| 13. Benthicarb | 30. Perylene-D12 |
| 14. Parathion | 31. Fenvalerate |
| 15. Terbufos sulfone | 32. Esfenvalerate |
| 16. Bioallethrin | 33. Hexabromobiphenyl |
| 17. Oxychlordane | 34. BDE-153 |

**EPA Method 508.1 –
Chlorinated Pesticides and Herbicides**

**Column: DB-CLP1
123-8232
30 m x 0.32 mm, 0.25 µm**

**Column: DB-CLP2
123-8336
30 m x 0.32 mm, 0.50 µm**

Carrier: Helium, constant flow, 35 cm/s

Oven: 80 °C, hold 0.5 min, 26 °C/min to 175 °C, 6.5 °C/min to 235 °C, 15 °C/min to 300 °C, hold 6 min

Injection: 2 µL, splitless, 250 °C

Detector: µCED, 340 °C

Sample: 100 ng/mL EPA 508.1 analytes,
100 ng/mL pesticide surrogate mix

- | | |
|--|---|
| 1. Hexachlorocyclopentadiene | 20. DCPA |
| 2. Etridiazole | 21. Heptachlor epoxide |
| 3. Chloroneb | 22. Cyanazine |
| 4. Trifluralin | 23. Butachlor |
| 5. Tetrachloro-m-xylene (surrogate standard) | 24. γ-Chlordane |
| 6. Propachlor | 25. α-Chlordane |
| 7. Hexachlorobenzene | 26. Endosulfan I |
| 8. α-BHC | 27. 4,4'-DDE |
| 9. Atrazine | 28. Dieldrin |
| 10. Simazine | 29. Chlorobenzilate |
| 11. γ-BHC | 30. Endrin |
| 12. β-BHC | 31. 4,4'-DDD |
| 13. Heptachlor | 32. Endosulfan II |
| 14. Alachlor | 33. 4,4'-DDT |
| 15. δ-BHC | 34. Endrin aldehyde |
| 16. Chlorothalonil | 35. Endosulfan sulfate |
| 17. Aldrin | 36. Methoxychlor |
| 18. Metribuzin | 37. cis-Permethrin |
| 19. Metolachlor | 38. trans-Permethrin |
| | 39. Decachlorobiphenyl (surrogate standard) |

DB-CLP1

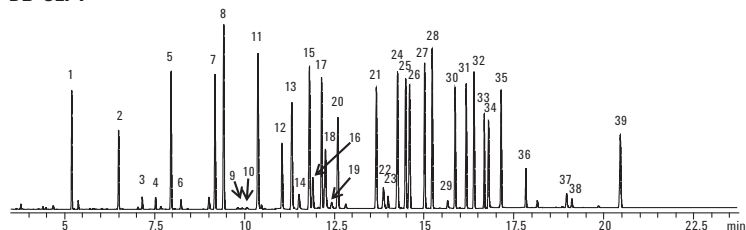

DB-CLP2

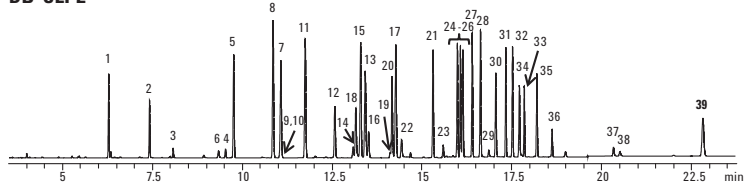

The DB-CLP1 column separates all chlorinated pesticide and herbicide analytes according to EPA Method 505.

Chlorinated Pesticides, EPA Method 508

Column: HP-5ms
19091S-433
30 m x 0.25 mm, 0.25 µm

Carrier: Helium, 24 psi, 45 cm/s (80 °C) constant flow

Oven: 80 °C for 1 min
80-180 °C at 30 °C/min
180-205 °C at 3 °C/min
205 °C for 4 min
205-290 °C at 2 °C/min
290 °C for 2 min

Injection: Splitless
1 min purge delay

Detector: ECD, 320 °C
Nitrogen makeup gas at 60 mL/min
Anode purge 3 mL/min

Sample: 1 µL

- | | | |
|---------------------|------------------------|------------------------|
| 1. Etridiazole | 11. Heptachlor | 21. Endosulfan II |
| 2. Chloroneb | 12. Aldrin | 22. Chlorobenzilate |
| 3. Propachlor | 13. DCPA | 23. 4,4'-DDD |
| 4. Trifluralin | 14. Heptachlor epoxide | 24. Endrin aldehyde |
| 5. α-BHC | 15. γ-Chlordane | 25. Endosulfan sulfate |
| 6. Hexachlorobezene | 16. Endosulfan I | 26. 4,4'-DDT |
| 7. β-BHC | 17. α-Chlordane | 27. Methoxychlor |
| 8. δ-BHC | 18. Dieldrin | 28. cis-Permethrin |
| 9. γ-BHC | 19. 4,4'-DDE | 29. trans-Permethrin |
| 10. Chlorothalonil | 20. Endrin | |

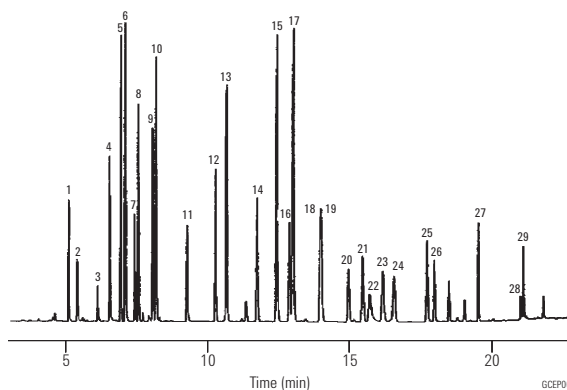

Suggested Supplies

Septum: 11 mm Advanced Green septa, 5183-4759

Liner: Direct connect, single taper, deactivated, 4 mm id, G1544-80730

Syringe: 10 µL tapered, FN 23-26s/42/HP, 5181-1267

Organochlorine Pesticides

Column: DB-5
125-5037
30 m x 0.53 mm, 0.50 µm

Carrier: Helium at 30 cm/s (4.0 mL/min)

Oven: 150-275 °C at 4 °C/min
275 °C for 30 min

Injection: Splitless, 250 °C

Detector: ECD, 300 °C
Nitrogen makeup gas at 30 mL/min

Sample: 0.7 µL of 100 µg/µL standard in isoctane

- | | |
|--------------------------------------|-----------------------------|
| 1. 2,4,5,6-Tetrachloro-m-xylene (IS) | 12. Dieldrin |
| 2. α-BHC | 13. p,p'-DDE |
| 3. β-BHC | 14. Endrin |
| 4. γ-BHC | 15. Endosulfan II |
| 5. δ-BHC | 16. p,p'-DDD |
| 6. Heptachlor | 17. Endrin aldehyde |
| 7. Aldrin | 18. Endosulfan sulfate |
| 8. Heptachlor epoxide | 19. p,p'-DDT |
| 9. γ-Chlordane | 20. Endrin ketone |
| 10. Endosulfan I | 21. Methoxychlor |
| 11. α-Chlordane | 22. Decachlorobiphenyl (IS) |

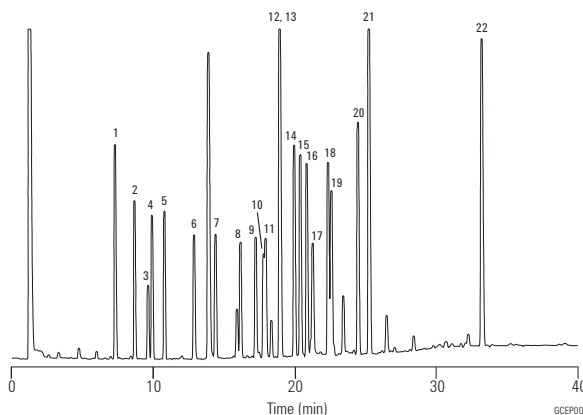

Suggested Supplies

Liner: Splitless, single taper, deactivated, 4 mm id, 5181-3316

Septum: 11 mm Advanced Green septa, 5183-4759

Syringe: 10 µL tapered, FN 23-26s/42/HP, 5181-1267

Organochlorine Pesticides III

Column: DB-1701
125-0737
30 m x 0.53 mm, 0.50 µm

Carrier: Helium at 30 cm/s (4.0 mL/min)

Oven: 150-275 °C at 4 °C/min
275 °C for 30 min

Injection: Splitless, 250 °C

Detector: ECD, 300 °C
Nitrogen makeup gas at 30 mL/min

Sample: 0.7 µL of 100 pg/µL standard in isooctane

- | | |
|--------------------------------------|-----------------------------|
| 1. 2,4,5,6-Tetrachloro-m-xylene (IS) | 12. Dieldrin |
| 2. α-BHC | 13. p,p'-DDE |
| 3. β-BHC | 14. Endrin |
| 4. γ-BHC | 15. Endosulfan II |
| 5. δ-BHC | 16. p,p'-DDD |
| 6. Heptachlor | 17. Endrin aldehyde |
| 7. Aldrin | 18. Endosulfan sulfate |
| 8. Heptachlor epoxide | 19. p,p'-DDT |
| 9. γ-Chlordane | 20. Endrin ketone |
| 10. Endosulfan I | 21. Methoxychlor |
| 11. α-Chlordane | 22. Decachlorobiphenyl (IS) |

Suggested Supplies

Septum: 11 mm Advanced Green septa, 5183-4759

Liner: Splitless, single taper, deactivated, 4 mm id, 5181-3316

Syringe: 10 µL tapered, FN 23-26s/42/HP, 5181-1267

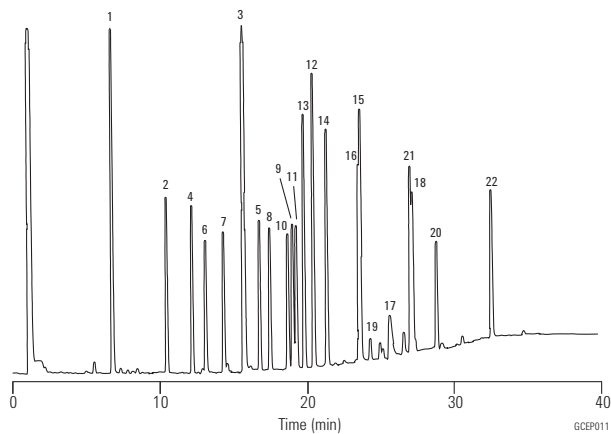

Organochlorine Pesticides IV

Column: DB-35
125-1937
30 m x 0.53 mm, 0.50 μ m

Carrier: Helium at 30 cm/s (4.0 mL/min)

Oven: 150-275 °C at 4 °C/min
275 °C for 30 min

Injection: Splitless, 250 °C

Detector: ECD, 300 °C
Nitrogen makeup gas at 30 mL/min

Sample: 0.7 μ L of 100 μ g/ μ L standard in isoctane

- | | |
|--------------------------------------|-----------------------------|
| 1. 2,4,5,6-Tetrachloro-m-xylene (IS) | 12. Dieldrin |
| 2. α -BHC | 13. p,p'-DDE |
| 3. β -BHC | 14. Endrin |
| 4. γ -BHC | 15. Endosulfan II |
| 5. δ -BHC | 16. p,p'-DDD |
| 6. Heptachlor | 17. Endrin aldehyde |
| 7. Aldrin | 18. Endosulfan sulfate |
| 8. Heptachlor epoxide | 19. p,p'-DDT |
| 9. γ -Chlordane | 20. Endrin ketone |
| 10. Endosulfan I | 21. Methoxychlor |
| 11. α -Chlordane | 22. Decachlorobiphenyl (IS) |

Suggested Supplies

Septum: 11 mm Advanced Green septa, 5183-4759

Liner: Splitless, single taper, deactivated, 4 mm id, 5181-3316

Syringe: 10 μ L tapered, FN 23-26s/42/HP, 5181-1267

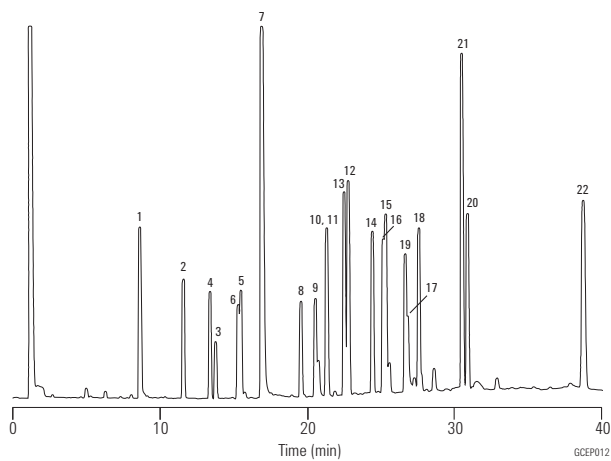

Organochlorine Pesticides, DB-5/DB-1701P

Column: DB-5
123-5032
30 m x 0.32 mm, 0.25 µm

Column: DB-1701P
123-7732
30 m x 0.32 mm, 0.25 µm

Column: Guard Column
160-2535-10
30 m x 0.32 mm, 0.25 µm

Carrier: Helium at 29.2 cm/s, measured at 150 °C

Oven: 60 °C for 0.5 min
60-140 °C at 20 °C/min
140-280 °C at 11 °C/min
280 °C for 23 min

Injection: Splitless, 200 °C

Detector: ECD, 325 °C
Nitrogen makeup gas at 30 mL/min

Sample: 2.0 µL, 20-200 pg/µL

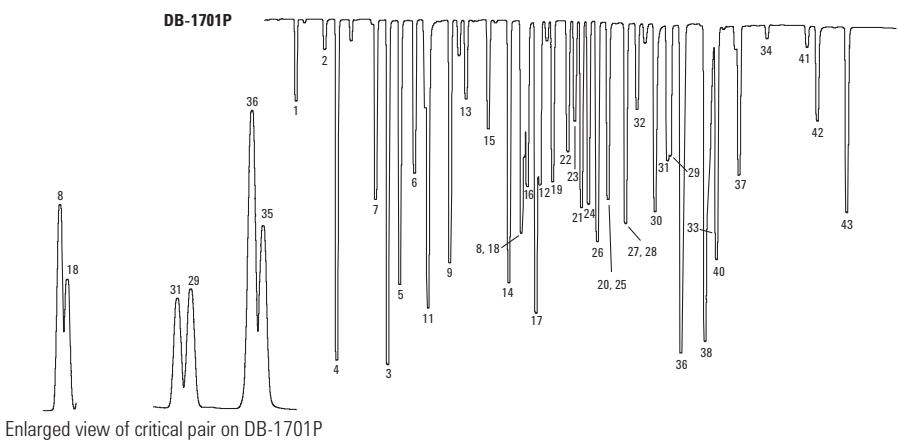
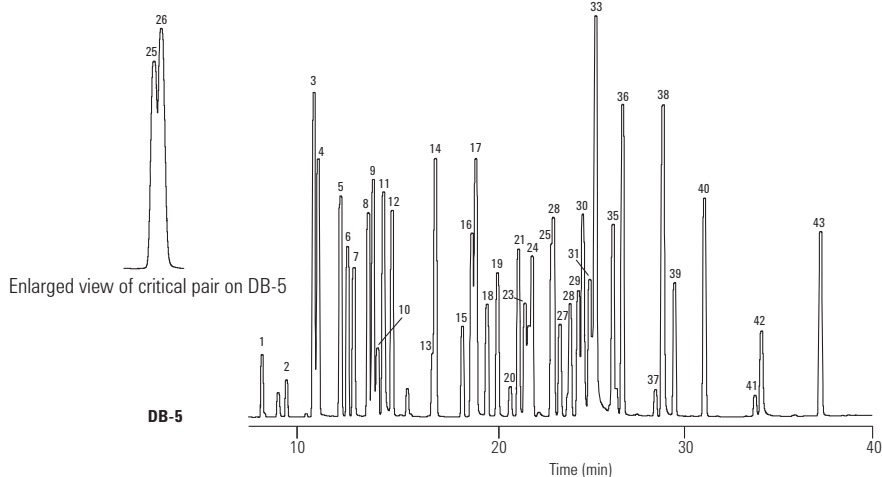

1. Etridiazole
2. Chloroneb
3. Propachlor
4. Tetrachloro-m-xylene (IS)
5. Trifluralin
6. α-BHC
7. Hexachlorobenzene
8. β-BHC
9. γ-BHC
10. Pentachloronitrobenzene
11. p,p'-Dichlorobiphenyl
12. δ-BHC
13. Heptachlor
14. Alachlor
15. Aldrin
16. Chlorpyrifos
17. DCPA
18. Isodrin
19. Heptachlor epoxide
20. Captan
21. γ-Chlordane
22. o,p'-DDE
23. Endosulfan I
24. α-Chlordane
25. Dieldrin
26. p,p'-DDE
27. o,p'-DDD
28. Endrin
29. Endosulfan II
30. Chlorobenzilate
31. p,p'-DDD
32. o,p'-DDT
33. Endrin aldehyde
34. Endrin ketone
35. Carbofenthothion
36. p,p'-DDT
37. Endosulfan sulfate
38. Hexabromobenzene (HBB)
39. Methoxychlor
40. Mirex
41. cis-Permethrin
42. trans-Permethrin
43. Decachlorobiphenyl (IS)

Organochlorine Pesticides

Column: VF-17ms
CP8982
30 m x 0.25 mm, 0.25 µm

Sample: 1.0 µL
Sample Conc: 200 µg/mL
Carrier: Helium, 70 kPa
Injection: Splitter, 1:100
Detector: MS, Ion Trap, TIC

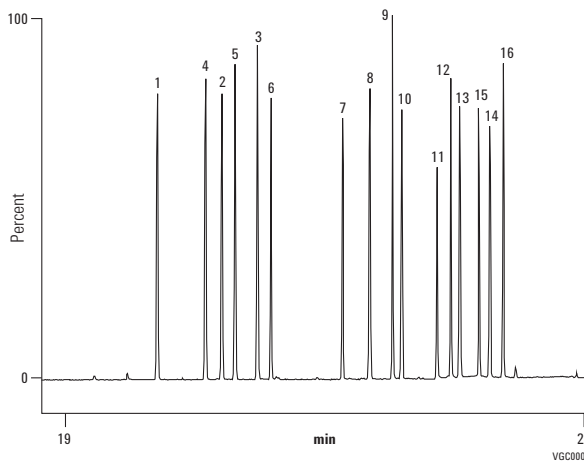

1. α-BHC
2. β-BHC
3. δ-BHC
4. γ-BHC (lindane)
5. Heptachlor
6. Aldrin
7. Heptachlor epoxide
8. Endosulfan I
9. 4,4'-DDE
10. Dieldrin
11. Endrin
12. 4,4'-DDD
13. Endosulfan II
14. Endrin aldehyde
15. 4,4'-DDT
16. Endosulfan sulfate

Nitrogen/Phosphorus Containing Pesticides, EPA Method 507

Column: HP-5ms
19091S-433
30 m x 0.25 mm, 0.25 µm

Carrier: Helium, 30 cm/s (13.6 psi) pressure program
Oven: 80-178 °C at 30 °C/min
178 °C for 4 min
178-205 °C at 2 °C/min
205-310 °C at 30 °C/min
310 °C for 4 min
Injection: Splitless, 260 °C
1 min purge delay
Detector: NPD, 290 °C
Helium makeup gas at 30 mL/min

Suggested Supplies

Septum: 11 mm Advanced Green septa, 5183-4759
Liner: Direct connect, single taper, deactivated, 4 mm id, G1544-80730
Syringe: 10 µL tapered, FN 23-26s/42/HP, 5181-1267

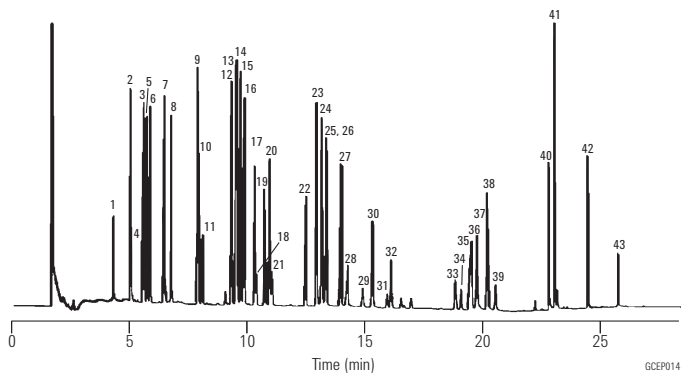

- | | |
|------------------|------------------|
| 1. Dichlorvos | 23. Simetryn |
| 2. EPTC | 24. Alachlor |
| 3. Butylate | 25. Ametryn |
| 4. Mevinphos | 26. Prometryn |
| 5. Vernolate | 27. Terbutryn |
| 6. Pebulate | 28. Bromacil |
| 7. Tebuthiuron | 29. Metolachlor |
| 8. Molinate | 30. Triadimefon |
| 9. Ethoprop | 31. MGK-264 |
| 10. Cycloate | 32. Diphenamid |
| 11. Chlorpropham | 33. Stirifos |
| 12. Atraton | 34. Butachlor |
| 13. Simazine | 35. Fenamiphos |
| 14. Prometon | 36. Napropamide |
| 15. Atrazine | 37. Tricyclazole |
| 16. Propazine | 38. Merphos |
| 17. Terbufos | 39. Carboxin |
| 18. Pronamide | 40. Norflurazon |
| 19. Diazinon | 41. Hexazinone |
| 20. Disulfoton | 42. Fenarimol |
| 21. Terbacil | 43. Fluridone |
| 22. Metribuzin | |

Herbicides I

Column: DB-XLB
122-1232
30 m x 0.25 mm, 0.25 µm

Carrier: Helium at 32 cm/s, measured at 50 °C

Oven: 50 °C for 1 min
50-180 °C at 10 °C/min
180-230 °C at 5 °C/min
230-320 °C at 10 °C/min
320 °C for 2 min

Injection: Splitless, 250 °C
30 s purge activation time

Detector: MSD, 300 °C transfer line
Full scan 50-400

Sample: 2 µL x 10-50 ng/µL solution
in acetone

Suggested Supplies

Septum: 11 mm Advanced Green septa, 5183-4759

Liner: Splitless, single taper, deactivated, 4 mm id, 5181-3316

Syringe: 10 µL tapered, FN 23-26s/42/HP, 5181-1267

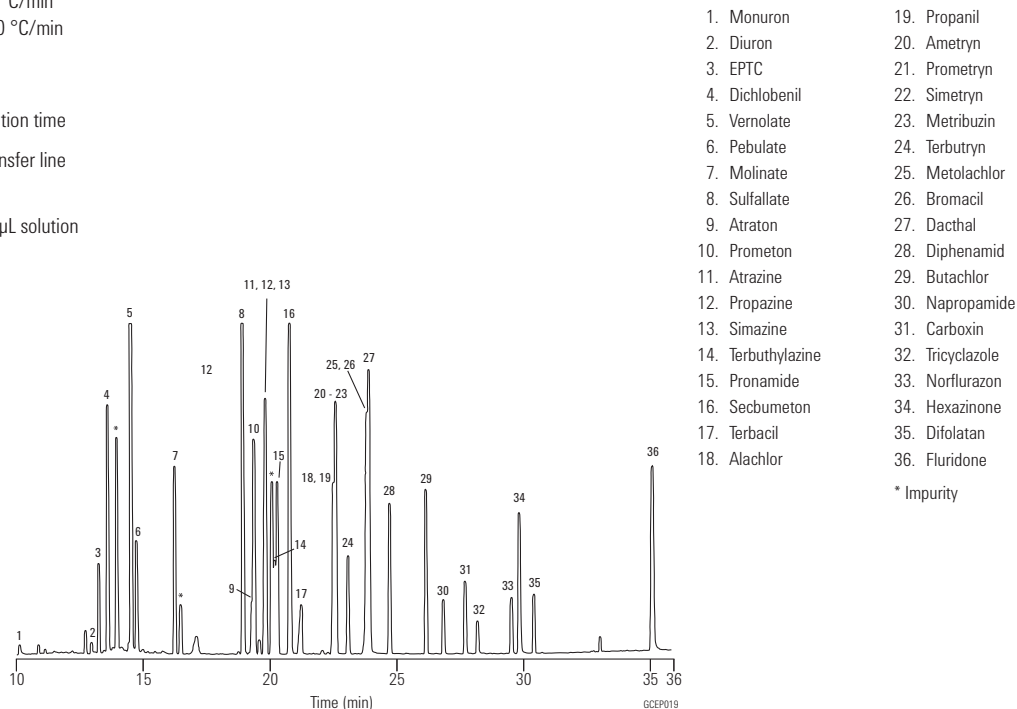

Herbicides II

Column: DB-210
122-0232
30 m x 0.25 mm, 0.25 µm

Carrier: Helium at 35 cm/s

Oven: 140-215 °C at 3 °C/min

Injection: Split 1:50, 1 µL

Detector: ECD, 300 °C
Nitrogen makeup gas at 30 mL/min

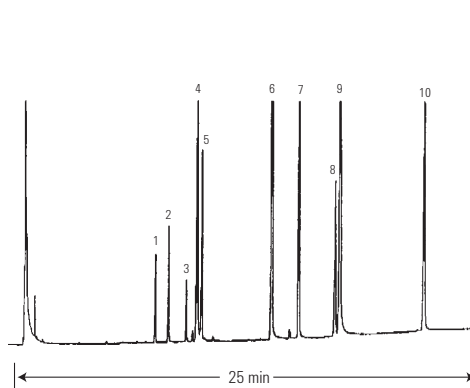

1. Phorate
2. Ethoprop
3. Terbufos
4. Atrazine
5. Fonofos
6. Propachlor
7. Chlorpyrifos
8. Alachlor
9. Metolachlor
10. Cyanazine

C₁ and C₂ Halocarbons (Freons)

Column: GS-GasPro
113-4362
60 m x 0.32 mm

Carrier: Helium at 35 cm/s, constant velocity

Oven: 40 °C for 2 min,
40-120 °C at 10 °C/min
120 °C for 3 min
120-200 °C at 10 °C/min

Injection: Splitless, 250 °C
0.20 min purge activation time

Detector: MSD, 280 °C,
Full scan 45-180 amu

Sample: 1.0 µL of 100 ppm mixture
of AccuStandard M-REF &
M-REF-X in methanol

Suggested Supplies

Septum: 11 mm Advanced Green septa, 5183-4759
Liner: Splitless, single taper, deactivated, 4 mm id, 5181-3316
Seal: Gold plated seal, 18740-20885
Syringe: 10 µL tapered, FN 23-26s/42/HP, 5181-1267

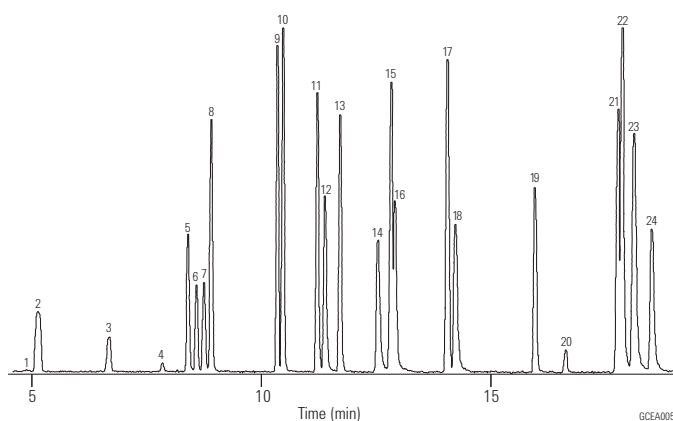

	Freon #
1. Chlorotrifluoromethane*	13
2. Trifluoromethane	23
3. Bromotrifluoromethane	13B1
4. Chloropentafluoroethane	115
5. Pentafluoroethane	125
6. 1,1,1-Trifluoroethane	143a
7. Dichlorodifluoromethane	12
8. Chlorodifluoromethane	22
9. 1,1,1,2-Tetrafluoroethane	134a
10. Chloromethane	40
11. 1,1,2,2-Tetrafluoroethane	134
12. Bromochlorodifluoromethane	12B1
13. 1,1-Difluoroethane	152a
14. 1,2-Dichloro-1,1,2,2-tetrafluoroethane	114
15. 2-Chloro-1,1,2-tetrafluoroethane	124
16. 1-Chloro-1,1-difluoroethane	142b
17. Dichlorofluoromethane	21
18. Trichlorofluoromethane	11
19. Chloroethane	160
20. Dichloromethane	30
21. 1,1-Dichloro-1-fluoroethane	141b
22. 2,2-Dichloro-1,1,1-trifluoroethane	123
23. 1,1,2-Trichloro-1,2,2-trifluoroethane	113
24. 1,2-Dibromo-1,1,2,2-tetrafluoroethane	114B2

*Peak not shown

Nitrogen Containing Herbicides (EPA Method 507)

Column: DB-35
125-1937
30 m x 0.53 mm, 0.50 µm

Carrier: Helium at 38 cm/s (5 mL/min),
measured at 150 °C

Oven: 60 °C for 1 min
60-290 °C at 15 °C/min
290 °C for 5 min

Injection: Megabore direct, 290 °C, 1 µL of 3 ng/µL standard

Detector: NPD, 290 °C

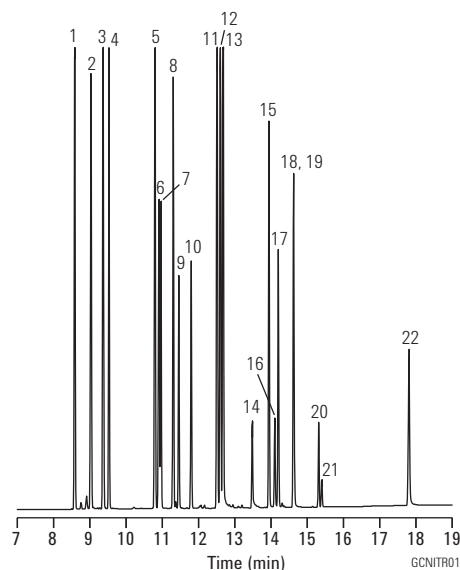

1. Eptam
2. Sutan
3. Vernam
4. Tillam
5. Ordram
6. Treflan
7. Balan
8. Ro-Neet
9. Propachlor
10. Tolban
11. Propazine
12. Atrazine
13. Simazine
14. Terbacil
15. Sencor
16. Dual
17. Paarlant
18. Prowl
19. Bromacil
20. Oxadiazon
21. GOAL
22. Hexazinone

Free Phenols

Column: HP-50+
19091L-433
30 m x 0.25 mm, 0.25 µm

Carrier: Hydrogen, constant flow 45 cm/s

Injection: Split, 100:1

Detector: FID, 300 °C

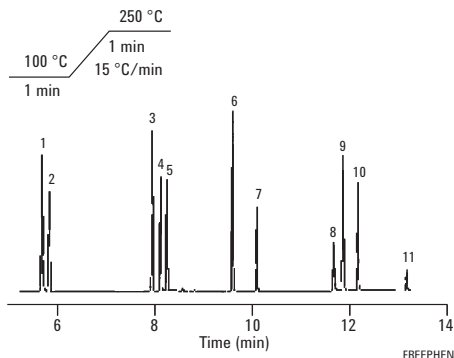

1. Phenol
2. 2-Chlorophenol
3. 2,4-Dimethylphenol
4. 2-Nitrophenol
5. 2,4-Dichlorophenol
6. 4-Chloro-3-methylphenol
7. 2,4,6-Trichlorophenol
8. 2,4-Dinitrophenol
9. 4-Nitrophenol
10. 2-Methyl-4,6-dinitrophenol
11. Pentachlorophenol

EPA 625 Halogenated Pesticides on "1701" Type Phases

Column: VF-1701 Pesticides
CP9070
30 m x 0.25 mm, 0.25 µm

Oven: 150 °C, 5 °C/min to 275 °C

Injection: Split: T=275 °C
ECD: T=275 °C, 2 pg

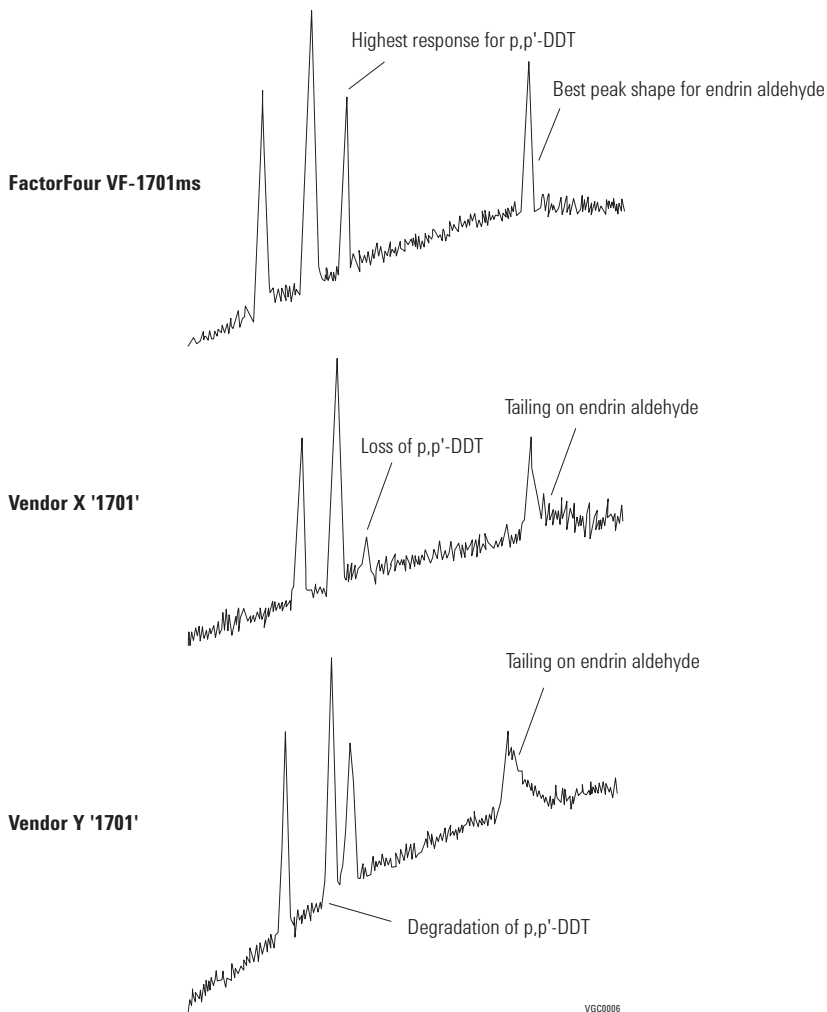

Organochlorine Pesticides to EPA 625 via GC/MS

Column: VF-35ms
CP8877
30 m x 0.25 mm, 0.25 µm

Carrier: Helium, approx. 1.0 mL/min, 60 kPa

Oven: 45 °C + 10 °C/min to 325 °C

Injection: Split/splitless, in split mode, 1:100

Detector: Ion Trap MS

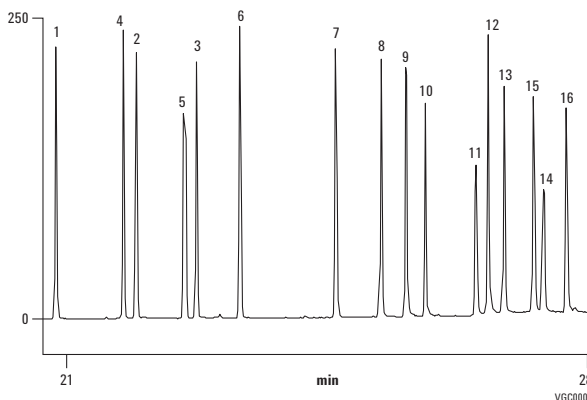

1. α-BHC
2. β-BHC
3. δ-BHC
4. γ-BHC (lindane)
5. Heptachlor
6. Aldrin
7. Heptachlor epoxide
8. Endosulfan I
9. 4,4'-DDE
10. Dieldrin
11. Endrin
12. 4,4'-DDD
13. Endosulfan II
14. Endrin aldehyde
15. 4,4'-DDT
16. Endosulfan sulfate

Organochlorine Pesticides I EPA Method 8081A

Column: DB-35ms
122-3832
30 m x 0.25 mm, 0.25 µm

Carrier: Helium at 35 cm/s, measured at 50 °C

Oven: 50 °C for 1 min
50-100 °C at 25 °C/min
100-300 °C at 5 °C/min
300 °C for 5 min

Injection: Splitless, 250 °C
30 s purge activation time

Detector: MSD, 300 °C transfer line
Full scan at m/z 50-500

Sample: 1 µL of 35 µg/mL composite 8081A standards, AccuStandard Inc.

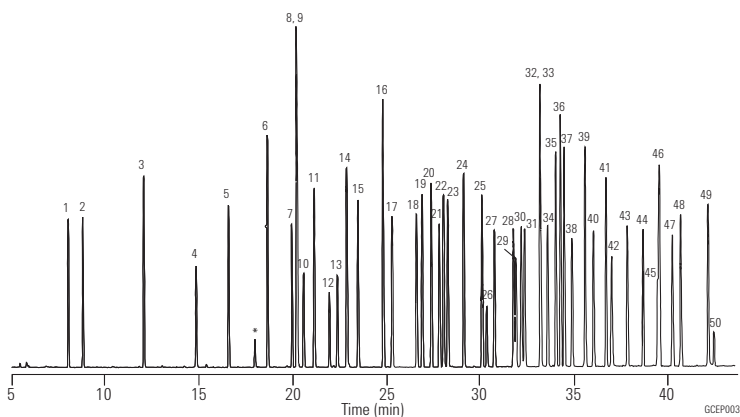

1. 1,2-Dibromo-3-chloropropane
2. 4-Chloro-3-nitrobenzotrifluoride (SS)
3. Hexachloropentadiene
4. 1-Bromo-2-nitrobenzene (IS)
5. Terrazole
6. Chloroneb
7. Trifluralin
8. 2-Bromobiphenyl (SS)
9. Tetrachloro m-xylene (SS)
10. α, α-Dibromo-m-xylene
11. Propachlor
12. Di-allate A
13. Di-allate B
14. Hexachlorobenzene
15. α-BHC
16. Pentachloronitrobenzene (IS)
17. γ-BHC
18. β-BHC
19. Heptachlor
20. Alachlor
21. δ-BHC
22. Chlorothalonil
23. Aldrin
24. Dacthal
25. Isodrin
26. Kelthane
27. Heptachlor epoxide
28. γ-Chlordane
29. trans-Nonachlor
30. α-Chlordane
31. Endosulfan I
32. Captan
33. p,p'-DDE
34. Dieldrin
35. Chlorobenzilate
36. Perthane
37. Chloropropylate
38. Endrin
39. p,p'-DDD
40. Endosulfan II
41. p,p'-DDT
42. Endrin aldehyde
43. Endosulfan sulfate
44. Dibutyl chlorendate (SS)
45. Captafol
46. Methoxychlor
47. Endrin ketone
48. Mirex
49. cis-Permethrin
50. trans-Permethrin

* Breakdown Products
SS - Surrogate Standard
IS - Internal Standard

Suggested Supplies

- Septum:** 11 mm Advanced Green septa, 5183-4759
- Liner:** Splitless, single taper, deactivated, 4 mm id, 5181-3316
- Syringe:** 10 µL tapered, FN 23-26s/42/HP, 5181-1267

Standards used were a composite of individual solutions supplied courtesy of AccuStandard Inc., 25 Science Park, New Haven, CT 06511, 800-442-5290.

Organochlorine Pesticides II EPA Method 8081A

Column: DB-5ms
122-5532
30 m x 0.25 mm, 0.25 µm

Carrier: Helium at 35 cm/s, measured at 50 °C

Oven: 50 °C for 1 min
50-100 °C at 25 °C/min
100-300 °C at 5 °C/min
300 °C for 5 min

Injection: Splitless, 250 °C
30 s purge activation time

Detector: MSD, 300 °C transfer line
Full scan at m/z 50-500

Sample: 1 µL of 35 µg/mL composite 8081A standards, AccuStandard Inc.

- | | |
|--|------------------------------|
| 1. 1,2-Dibromo-3-chloropropane | 26. Kelthane |
| 2. 4-Chloro-3-nitrobenzotrifluoride (SS) | 27. Heptachlor epoxide |
| 3. Hexachloropentadiene | 28. γ-Chlordane |
| 4. 1-Bromo-2-nitrobenzene (IS) | 29. trans-Nonachlor |
| 5. Terrazole | 30. α-Chlordane |
| 6. Chloroneb | 31. Endosulfan I |
| 7. Trifluralin | 32. Captan |
| 8. 2-Bromobiphenyl (SS) | 33. p,p'-DDE |
| 9. Tetrachloro m-xylene (SS) | 34. Dieldrin |
| 10. α, α-Dibromo-m-xylene | 35. Chlorobenzilate |
| 11. Propachlor | 36. Perthane |
| 12. Di-allate A | 37. Chloropropylate |
| 13. Di-allate B | 38. Endrin |
| 14. Hexachlorobenzene | 39. p,p'-DDD |
| 15. α-BHC | 40. Endosulfan II |
| 16. Pentachloronitrobenzene (IS) | 41. p,p'-DDT |
| 17. γ-BHC | 42. Endrin aldehyde |
| 18. β-BHC | 43. Endosulfan sulfate |
| 19. Heptachlor | 44. Dibutyl chlorendate (SS) |
| 20. Alachlor | 45. Captafol |
| 21. δ-BHC | 46. Methoxychlor |
| 22. Chlorothalonil | 47. Endrin ketone |
| 23. Aldrin | 48. Mirex |
| 24. Dacthal | 49. cis-Permethrin |
| 25. Isodrin | 50. trans-Permethrin |

Standards used were a composite of individual solutions supplied courtesy of AccuStandard Inc., 25 Science Park, New Haven, CT 06511, 800-442-5290.

* Breakdown Products
SS - Surrogate Standard
IS - Internal Standard

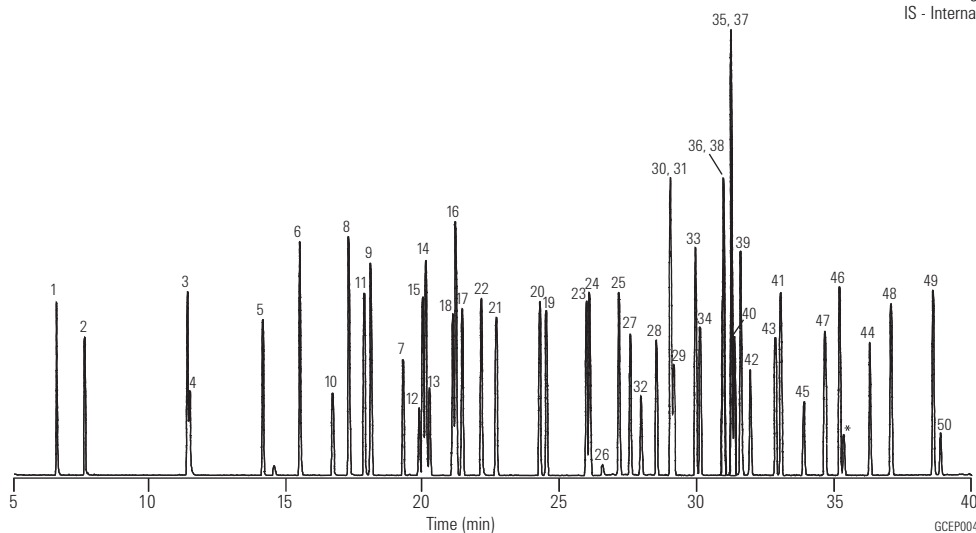

Organophosphorus Pesticides in Apple Matrix

Column: DB-35ms Ultra Inert
121-3822UI
20 m x 0.18 mm, 0.18 µm

Instrument: Agilent 7890 GC/Agilent 5975C Series GC/MSD

Sampler: Agilent 7683B automatic liquid sampler,
5.0 µL syringe (p/n 5181-1273)

CFT Device: Purged 2-way splitter (p/n G3180B)
Split Ratio MSD:FPD = 3:1

MSD Restrictor: 1.2 m x 0.15 mm id deactivated fused silica tubing

FPD Restrictor: 1.4 m x 0.15 mm id deactivated fused silica tubing

PCM 1: 3.8 psi constant pressure

Inlet: 1 µL splitless; 250 °C, purge flow 60 mL/min
at 0.25 min, gas saver on at 2 min 20 mL/min

Carrier: Helium, constant pressure 43.5 psi at 95 °C

Oven: 95 °C (1.3 min), 15 °C/min to 125 °C, 5 °C/min to
165 °C, 2.5 °C/min to 195 °C, 20 °C/min to 280 °C
(3.75 min)

Postrun Backflush: 5 min at 280 °C, PCM 1 pressure 70 psi during
backflush, 2 psi inlet pressure during backflush

Detector: 310 °C transfer line, 310 °C source, 150 °C quad

1. Oxydemeton-methyl
2. Methamidophos
3. Mevinphos
4. Acephate
5. Naled
6. Diazinon
7. Dimethoate
8. Chlorpyrifos
9. Malathion
10. Methidathion
11. TPP (surrogate std)
12. Phosmet

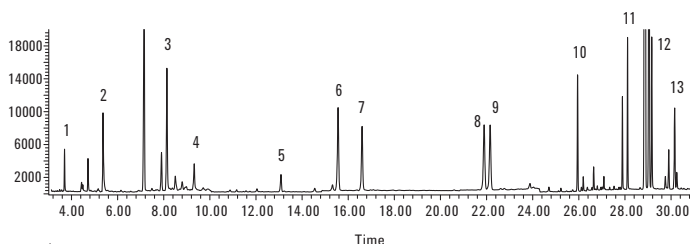

MSD (SIM): 600 ng/mL

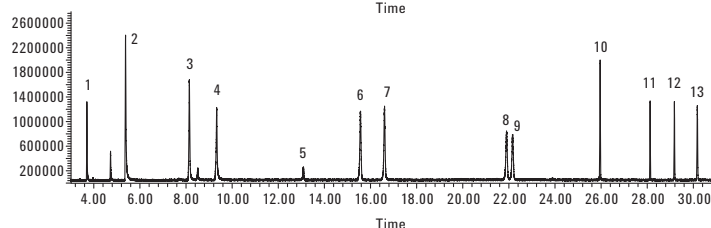

FPD (P): 200 ng/mL

GC/MS-SIM and FPD chromatograms of a matrix matched organophosphorus pesticides standard analyzed on an Agilent J&W DB-35ms UI column. The effluent split ratio is MSD:FPD = 3:1.

Environmental Applications, Semivolatiles

Agilent's Ultra Inert Test Probe Mixture

Column: DB-5ms Ultra Inert
122-5532UI
30 m x 0.25 mm, 0.25 µm

Carrier: Hydrogen, constant pressure, 38 cm/s

Oven: 65 °C isothermal

Sampler: Agilent 7683B, 0.5 µL syringe
(p/n 5188-5246), 0.02 µL split injection

Injection: Split/splitless, 250 °C, 1.4 mL/min; split column flow
900 mL/min; gas saver flow 75 mL/min at 2.0 min

Detector: FID at 325 °C; 450 mL/min air, 40 mL/min hydrogen,
45 mL/min nitrogen makeup

A properly deactivated DB-5ms Ultra Inert column delivers symmetrical peak shapes, along with increased peak heights, which allow for accurate integration and detection of trace analytes.

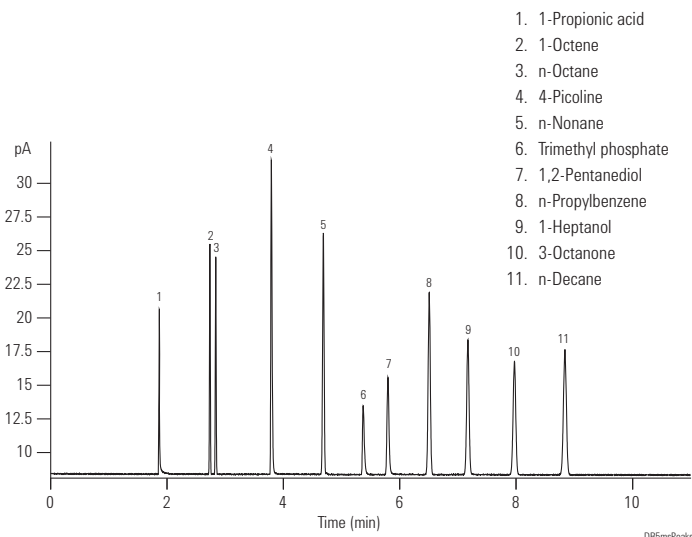

Trace Level Polycyclic Aromatic Hydrocarbon (PAH) Analyses

Column: DB-5ms Ultra Inert
122-5532UI
30 m x 0.25 mm, 0.25 µm

Carrier: Helium constant flow 30 cm/s

Oven: 40 °C (1 min) to 100 °C (15 °C/min)
10 °C to 210 °C (1 min)
5 °C/min to 310 °C (8 min)

Injection: Split/splitless, 260 °C, 53.7 mL/min total flow,
purge flow 50 mL/min on at 0.5 min,
gas saver flow 80 mL/min on at 3.0 min

Detector: MSD source at 300 °C
Quadrupole at 180 °C
Transfer line at 290 °C
Scan range 50-550 amu

- | | |
|-------------------|----------------------------|
| 1. Naphthalene | 9. Benz[a]anthracene |
| 2. Acenaphthylene | 10. Chrysene |
| 3. Acenaphthene | 11. Benzo[b]fluoranthene |
| 4. Fluorene | 12. Benzo[k]fluoranthene |
| 5. Phenanthrene | 13. Benzo[a]pyrene |
| 6. Anthracene | 14. Indeno[1,2,3-cd]pyrene |
| 7. Fluoranthene | 15. Dibenzo[a,h]anthracene |
| 8. Pyrene | 16. Benzo[g,h,i]perylene |

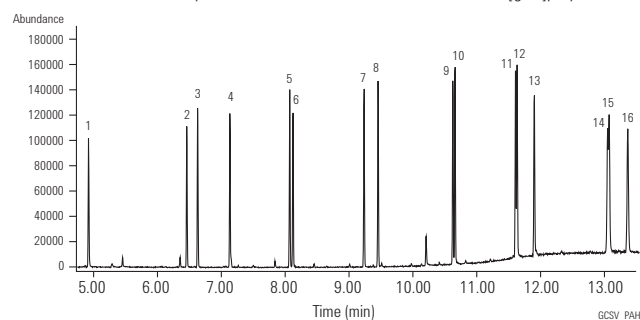

Tetrachlorodibenzo-p-furans

Column A: DB-225
122-2232
30 m x 0.25 mm, 0.25 µm

Column B: DB-225ms
122-2932
30 m x 0.25 mm, 0.25 µm

Carrier: Helium at 12 mL/min
Oven: 160-250 °C at 7 °C/min
250 °C until compounds elute
Injection: Splitless, 240 °C

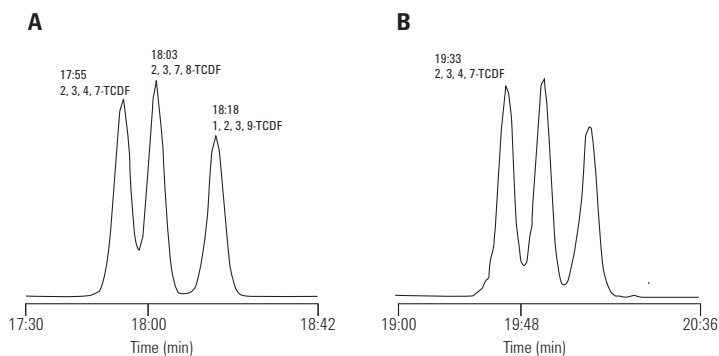

Note the separation between 2,3,7,8-TCDF and 2,3,4,7-TCDF on DB-225 is also easily achievable (and actually a little better) on Agilent J&W DB-225ms.

Congeners in DIN Method PCBs

Column: DB-XLB
122-1236
30 m x 0.25 mm, 0.50 µm

Carrier: Helium at 34.2 cm/s, measured at 150 °C
Oven: 100 °C for 1 min
100-320 °C at 5.6 °C/min
Injection: Hot on-column, 250 °C
Split flow 100 mL/min
Detector: MSD, 300 °C transfer line
SIM of 221.9, 255.9,
291.9, 325.8, 359.8,
395.8, 429.7, 463.7
Sample: 2 µL dilute Aroclor mixture

Suggested Supplies

Septum: 11 mm Advanced Green septa, 5183-4759
Liner: Direct connect, single taper, deactivated, 4 mm id, G1544-80730
Syringe: 10 µL tapered, FN 23-26s/42/HP, 5181-1267

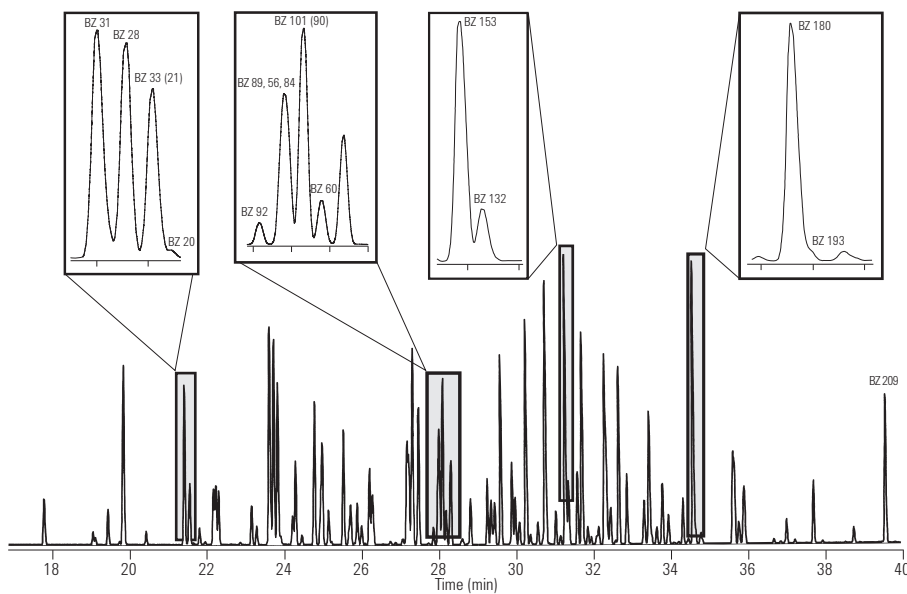

**Extended Temperature Program
Resolving Congeners 52 and 138**

Column: DB-XLB
122-1236
30 m x 0.25 mm, 0.50 µm

Carrier: Helium at 34.2 cm/s, measured at 150 °C

Oven: 100 °C for 1 min
100-275 °C at 1.6 °C/min

Injection: Hot on-column, 250 °C
Split flow 100 mL/min

Detector: MSD, 300 °C transfer line
SIM of 221.9, 255.9, 291.9, 325.8,
359.8, 395.8, 429.7, 463.7

Sample: 2 µL dilute Aroclor mixture

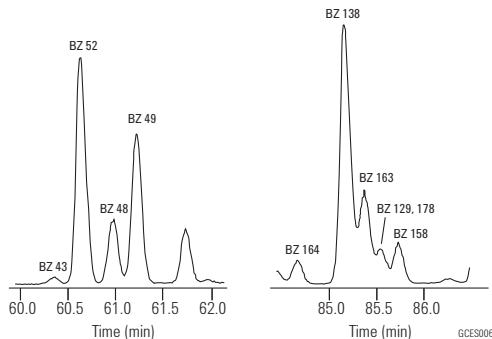

PCBs by EPA Method 8082

Column: DB-35ms
123-3832
30 m x 0.32 mm, 0.25 µm

Column: DB-XLB
123-1236
30 m x 0.32 mm, 0.50 µm

Carrier: Helium at 45 cm/s
(EPC in constant flow mode)

Oven: 110 °C for 0.5 min
110-320 °C at 15 °C/min
320 °C for 5 min

Injection: Splitless, 250 °C
30 s purge activation time

Detector: µECD, 350 °C
Nitrogen makeup gas
(column + makeup flow =
30 mL/min constant flow)

Sample: 50 pg per component

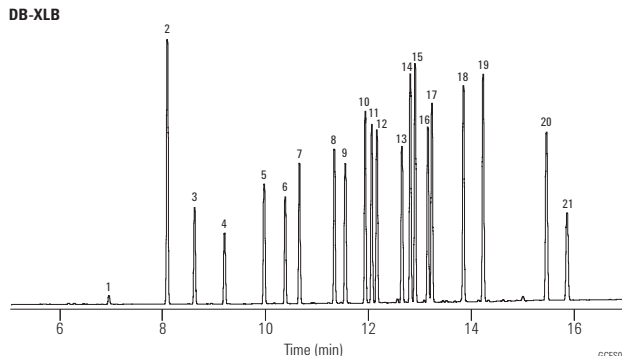
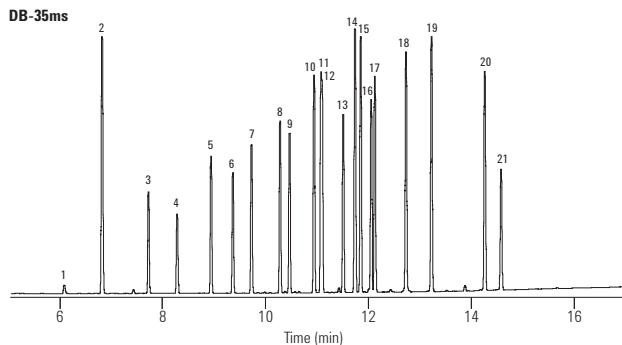

1. IUPAC 1
 2. Tetrachloro-m-xylene (IS/SS)
 3. IUPAC 5
 4. IUPAC 18
 5. IUPAC 31
 6. IUPAC 52
 7. IUPAC 44
 8. IUPAC 66
 9. IUPAC 101
 10. IUPAC 87
 11. IUPAC 110
 12. IUPAC 151
 13. IUPAC 153
 14. IUPAC 141
 15. IUPAC 137
 16. IUPAC 187
 17. IUPAC 183
 18. IUPAC 180
 19. IUPAC 170
 20. IUPAC 206
 21. Decachlorobiphenyl (IS/SS)
- IS/SS - Internal Standard/
Surrogate Standard

Suggested Supplies

Septum: 11 mm Advanced Green septa,
5183-4759

Liner: Splitless, single taper, deactivated,
4 mm id, 5181-3316

Syringe: 10 µL tapered, FN 23-26s/42/HP,
5181-1267

**Automated Cleanup of PCB extracts from Waste Oil
Using 7696A Sample Prep Workbench**

Column: DB-5ms
122-5532
30 m x 0.25 mm, 0.25 µm

Instrument: Agilent 7000 Triple Quadrupole GC/MS system
Carrier: Helium, 1 mL/min constant flow
During backflush: 2 mL/min
Oven: 80 °C (1 min), 10 °C/min to 305 °C, 7.5 min hold
Injection: 1 µL, pulsed splitless
QuickSwap: 28 kPa constant pressure
Backflush: Start at 23.5 min

Detector: MRM mode
CE 25 V, dwell time 100 ms per transition
Trichloro-biphenyls: 256.0 > 186.0; 258.0 > 186.0
Tetrachloro-biphenyls: 293.8 > 222.0; 291.8 > 222.0
Pentachloro-biphenyls: 325.8 > 256.0; 327.8 > 256.0
Hexachloro-biphenyls: 359.9 > 289.9; 361.9 > 289.9
Heptachloro-biphenyls: 393.8 > 323.8; 395.8 > 323.8
Octachloronaphthalene (IS): 404.0 > 404.0 (CE OV)

Sample: Reference sample BCR-449, five aliquots

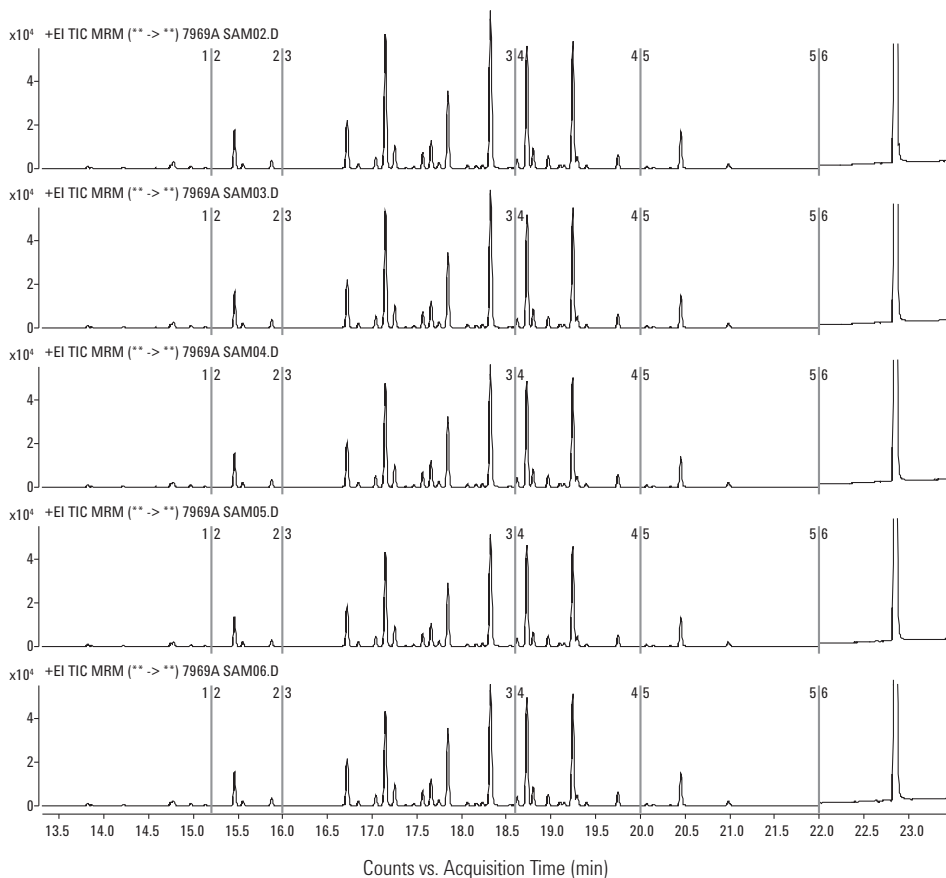

Pyrethrins

Column: DB-1
123-1032
30 m x 0.32 mm, 0.25 µm

Carrier: Helium at 39 cm/s, measured at 150 °C

Oven: 180 °C for 11 min
 180-200 °C at 10 °C/min
 200 °C for 8 min
 200-210 °C at 10 °C/min
 210 °C for 18 min
 210-245 °C at 30 °C/min
 245 °C for 4 min

Injection: Split, 250 °C
 Split ratio 1:20

Detector: FID, 300 °C
 Helium makeup gas at 30 mL/min

Sample: 1 µL

1. Heptadecane
2. Octadecane
3. Endo-MGK 264
4. Exo-MGK 264
5. Methoprene
6. Cinerin I
7. Jasmolin I
8. Pyrethrin I
9. BPE (PB)
10. Cinerin II
11. Jasmolin II
12. Pyrethrin II

MGK 264 = N-Octyl bicycloheptene dicarboximide
 BPE = Butylcarbityl 6-propylpiperonyl ether

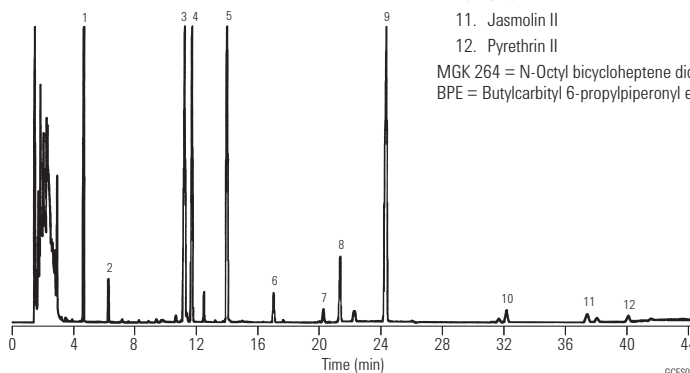

Chromatogram courtesy of Khan Nguyen and Richard Moorman of Sandoz Agro Inc.

Organotin Compounds I

Column: HP-1
19091Z-012
25 m x 0.32 mm, 0.17 µm

Carrier: Helium, 100 kPa
Oven: 50 °C for 1 min
50-260 °C at 15 °C/min
Injection: Splitless
Detector: AED, 330 °C
Sample: 1 µL

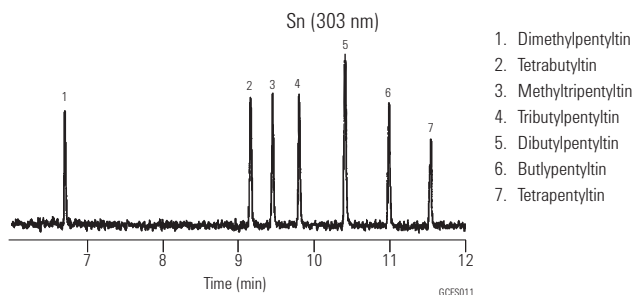
**Suggested Supplies**

Septum: 11 mm Advanced Green septa, 5183-4759
Liner: Direct connect, single taper, deactivated, 4 mm id, G1544-80730
Syringe: 10 µL tapered, FN 23-26s/42/HP, 5181-1267

Organotin Compounds II

Column: HP-5
19091J-002
25 m x 0.20 mm, 0.11 µm

Carrier: Helium, 0.75 mL/min constant flow
Oven: 60-360 °C at 5 °C/min
Injection: Splitless, 300 °C
Detector: AED, 300 °C
Hg selective at 254 nm
Sample: 1 µL

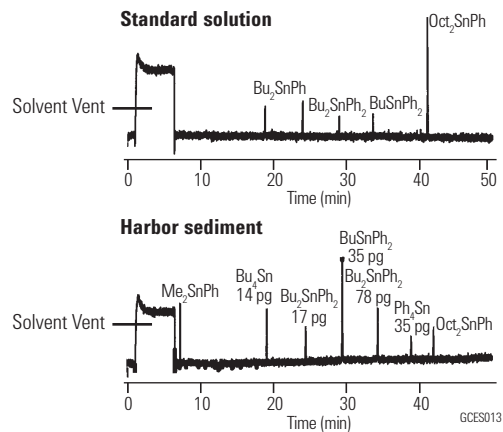
**Suggested Supplies**

Septum: 11 mm Advanced Green septa, 5183-4759
Liner: Direct connect, single taper, deactivated, 4 mm id, G1544-80730
Syringe: 10 µL tapered, FN 23-26s/42/HP, 5181-1267

Semivolatile Compounds, US EPA Method 8270

Column: HP-5ms
19091S-133
30 m x 0.25 mm, 0.50 µm

Carrier: Ramped flow 1.2 mL/min for 0.0 min
Ramp at 99 mL/min to 2.0 mL/min
2.0 mL/min for 0.35 min
Ramp at 10 mL/min to 1.2 mL/min

Oven: 40 °C for 1.0 min
40-100 °C at 15 °C/min
100-240 °C at 20 °C/min
240-310 °C at 10 °C/min

Injection: Splitless, 250 °C
30 mL/min purge flow
at 0.35 min

Detector: 5973 MSD, 310 °C transfer line
Scan range 35-500 amu,
3.25 scans/s

Sample: 1 µL of 50 ng standard

Suggested Supplies

Septum: 11 mm Advanced Green septa,
5183-4759

Liner: Splitless, single taper, deactivated,
4 mm id, 5181-3316

Syringe: 10 µL tapered,
FN 23-26s/42/HP, 5181-1267

- | | | | |
|----------------------------------|---------------------------------|--------------------------------|---------------------------------|
| 1. n-Nitrosodimethylamine | 36. 2,4,5-Trichlorophenol | 52. Fluorene | 68. Terphenyl-d14 |
| 2. Pyridine | 37. 2-Fluorobiphenyl | 53. 4-Nitroaniline | 69. Benzidine |
| 3. 2-Fluorophenol | 38. 2-Chloronaphthalene | 54. 4,6-Dinitro-2-methylphenol | 70. Butylbenzylphthalate |
| 4. Phenol-d5 | 39. 2-Nitroaniline | 55. n-Nitrosodiphenylamine | 71. 3,3'-Dichlorobenzidine |
| 5. Phenol | 40. Dimethyl phthalate | 56. Azobenzene | 72. Benzo[a]anthracene |
| 6. Aniline | 41. 2,6-Dinitrotoluene | 57. 2,4,6-Tribromophenol | 73. Chrysene-d12 |
| 7. Bis(2-chloroethyl) ether | 42. Acenaphthylene | 58. 4-Bromophenyl-phenylether | 74. Chrysene |
| 8. 2-Chlorophenol | 43. 3-Nitroaniline | 59. Hexachlorobenzene | 75. Bis(2-ethylhexyl) phthalate |
| 9. 1,3-Dichlorobenzene | 44. Acenaphthene-d10 | 60. Pentachlorophenol | 76. Di-n-octylphthalate |
| 10. 1,4-Dichlorobenzene-d4 | 45. Acenaphthene | 61. Phenanthrene-d10 | 77. Benzo[b]fluoranthene |
| 11. 1,4-Dichlorobenzene | 46. 2,4-Dinitrophenol | 62. Phenanthrene | 78. Benzo[k]fluoranthene |
| 12. Benzyl alcohol | 47. 4-Nitrophenol | 63. Anthracene | 79. Benzo[a]pyrene |
| 13. 1,2-Dichlorobenzene | 48. Dibenzofuran | 64. Carbazole | 80. Perylene-d12 |
| 14. 2-Methylphenol | 49. 2,4-Dinitrotoluene | 65. Di-n-butyl phthalate | 81. Indeno[1,2,3-cd]pyrene |
| 15. Bis(2-chloroisopropyl) ether | 50. Diethyl phthalate | 66. Fluoranthene | 82. Dibenz[a,h]anthracene |
| 16. 4-Methylphenol | 51. 4-Chlorophenyl-phenyl ether | 67. Pyrene | 83. Benzo[g,h,i]perylene |

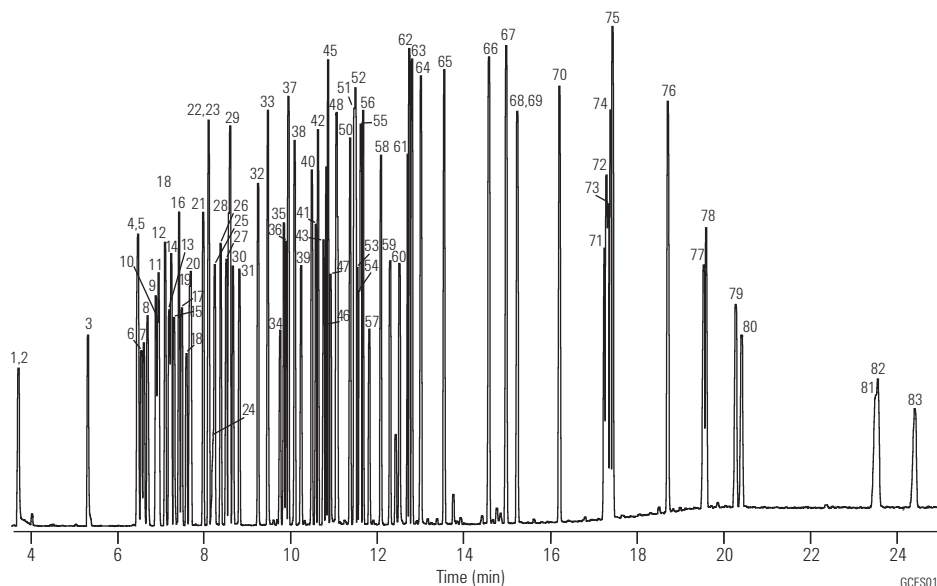

A variety of HP-5ms and DB-5ms columns can be used for 8270 and similar semivolatiles applications. The column shown above was chosen to maximize inertness and robustness to residues with a thicker 0.5 µm film, but the price paid is a slightly longer run time.

An HP-5ms, 30 m x 0.25 mm id, 0.25 µm, p/n 19091S-433 would give shorter run times, with slightly less inertness and robustness.

A DB-5ms, 30 m x 0.25 mm id, 0.25 µm, p/n 122-5532, would give slightly less inertness, but offer better resolution of PAHs such as benzo[b]fluoranthene and benzo[k]fluoranthene.

A DB-5ms, 20 m x 0.18 mm x 0.18 µm, p/n 121-5522, can offer significantly reduced run times with a modest loss of inertness.

US EPA Method 8061 (Phthalate Esters)

Column: DB-5ms
121-5522
20 m x 0.18 mm, 0.18 µm

Carrier: Helium at 49 cm/s, measured at 80 °C
constant flow program

Oven: 80 °C for 0.5 min
80-160 °C at 30 °C/min
160-320 °C at 15 °C/min

Injection: Splitless, 300 °C
30 s purge activation time

Detector: MSD, 325 °C transfer line
Full scan m/z 50-400

Sample: 1 µL of 20 ng/µL
Method 8061 mixture (AccuStandard) in hexane

Suggested Supplies

Septum: 11 mm Advanced Green septa, 5183-4759

Liner: Splitless, single taper, deactivated, 4 mm id, 5181-3316

Syringe: 10 µL tapered, FN 23-26s/42/HP, 5181-1267

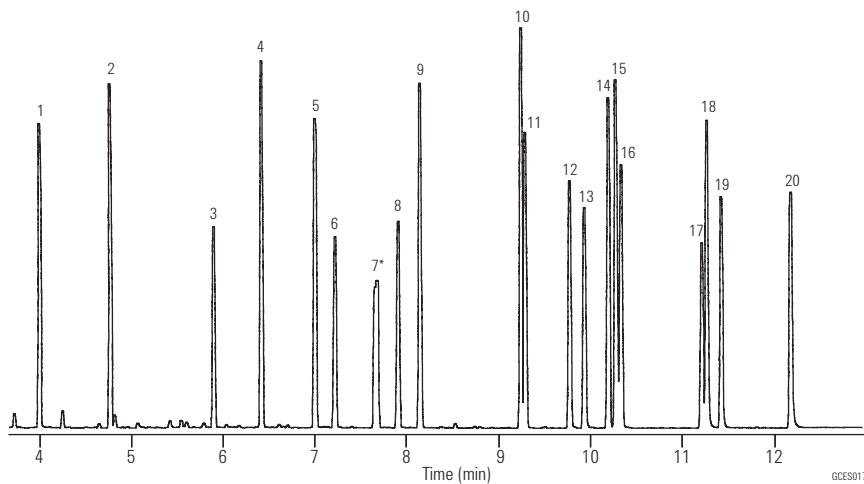

1. Dimethyl phthalate
 2. Diethyl phthalate
 3. Benzyl benzoate (IS)
 4. Diisobutyl phthalate
 5. Di-n-butyl phthalate
 6. Bis(4-methoxyethyl) phthalate
 7. Bis(4-methyl-2-pentyl) phthalate *
 8. Bis(2-ethoxyethyl) phthalate
 9. Diamyl phthalate
 10. Dihexyl phthalate
 11. Butyl benzyl phthalate
 12. Hexyl 2-ethylhexyl phthalate
 13. Bis(2-n-butoxyethyl) phthalate
 14. Dicyclohexyl phthalate
 15. Bis(2-ethylhexyl) phthalate
 16. Diphenyl phthalate (SS)
 17. Diphenyl isophthalate (SS)
 18. Di-n-octyl phthalate
 19. Dibenzyl phthalate (SS)
 20. Dinonyl phthalate
- * Two isomers
IS - Internal Standard
SS - Surrogate Standard

PAHs

Column: DB-17ms
122-4732
30 m x 0.25 mm, 0.25 µm

Carrier: Helium at: 34.1 cm/s, measured at 150 °C

Oven: 95 °C for 0.5 min
95-340 °C at 5 °C/min
340 °C for 5 min

Injection: Split, 300 °C
Split ratio 1:40

Detector: MSD, 340 °C transfer line
Scan 80-330 amu

Sample: 2 µL, PAH standard

Suggested Supplies

Septum: 11 mm Advanced Green septa, 5183-4759

Liner: Direct connect, single taper, deactivated, 4 mm id, G1544-80730

Syringe: 10 µL tapered, FN 23-26s/42/HP, 5181-1267

	Ions		Ions
1. Naphthalene	128	27. 3,6-Dimethylphenanthrene	206, 191
2. 2-Methylnaphthalene	142, 141	28. 1,3-Dinitronaphthalene	126, 218
3. 1-Methylnaphthalene	142, 141	29. 1,5-Dinitronaphthalene	218, 114
4. Azulene	128	30. Fluoranthene	202
5. Acenaphthene	154	31. 2,2'-Dinitrophenyl	198, 139
6. Biphenyl	154	32. Pyrene	202
7. 2,6-Dimethylnaphthalene	156, 155	33. 2-Methylfluoranthene	216, 215
8. Acenaphthalene	152	34. 2,3-Benzofluorene	216, 215
9. Dibenzofuran	168, 139	35. Dodecahydrotriphenylene	240, 198
10. Dibenzo-p-dioxin	184	36. 1-Amino-4-nitronaphthalene	188, 115
11. Fluorene	166, 165	37. 9-Phenylanthracene	254, 253
12. 1-Nitronaphthalene	127, 173	38. 1,2-Benzanthracene	228
13. 9,10-Dihydroanthracene	179, 180	39. Chrysene	240
14. 2-Nitronaphthalene	127, 173	40. Benz[a]anthracene-7,12-dione	258, 202
15. 2-Nitrobiphenyl	152, 115	41. 2,7-Dinitrofluorene	256, 163
16. Dibenzothiophene	184	42. Benzo[b]fluoranthene	252
17. Phenanthrene	178	43. Benzo[k]fluoranthene	252
18. Anthracene	178	44. 7,12-Dimethylbenz[a]anthracene	256, 241
19. 3-Nitrobiphenyl	199, 152	45. Benzo[e]pyrene	252
20. 4-Nitrobiphenyl	199, 152	46. Benzo[a]pyrene	252
21. 5,6-Benzoquinoline	179	47. Perylene	252
22. Carbazole	167	48. 3-Methylcholanthrene	268
23. 2-Methylanthracene	192, 191	49. 9,10-Diphenylanthracene	330
24. 1,2,3,4-Tetrahydrofluoranthene	178, 206	50. 1,2,3,4-Dibenzanthracene	278
25. 2-Phenylnaphthalene	204	51. 1,2,5,6-Dibenzanthracene	278
26. 9-Methylanthracene	192, 191	52. Benzo[g,h,i]perylene	276

The DB-35ms is also an excellent column for PAH analysis.

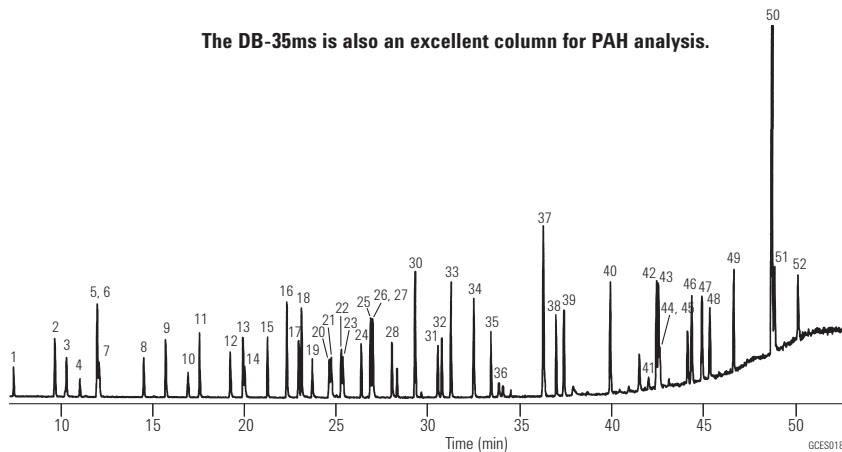

Phenols

Column: DB-5ms
122-5532
30 m x 0.25 mm, 0.25 µm

Column: DB-XLB
122-1232
30 m x 0.25 mm, 0.25 µm

Carrier: He at 1.2 mL/min constant flow

Oven: 40 °C for 2 min
40-100 °C at 40 °C/min
100 °C for 0.50 min
100-140 °C at 2 °C/min
140-340 °C at 30 °C/min

Injection: Pulsed splitless, 200 °C
Pulse pressure & time: 25 psi for 1 min
Purge flow & time: 50 mL/min for 0.25 min
Gas saver flow & time: 20 mL/min for 3 min

Detector: MSD, 320 °C transfer line
Quadrupole at 150 °C
Source at 230 °C

Suggested Supplies

Septum: 11 mm Advanced Green septa, 5183-4759
Liner: Direct connect, single taper, deactivated, 4 mm id, G1544-80730
Syringe: 10 µL tapered, FN 23-26s/42/HP, 5181-1267

1. Phenol
2. 2-Chlorophenol
3. 2-Methylphenol
4. 4-Methylphenol
5. 3-Methylphenol
6. 2-Chloro-5-methylphenol
7. 2,6-Dimethylphenol
8. 2-Nitrophenol
9. 2,4-Dimethylphenol
10. 2,5-Dimethylphenol
11. 2,4-Dichlorophenol
12. 2,3-Dimethylphenol
13. 2,5-Dichlorophenol
14. 2,3-Dichlorophenol
15. 2-Chlorophenol
16. 4-Chlorophenol
17. 3,4-Dimethylphenol
18. 2,6-Dichlorophenol
19. 4-Chloro-2-methylphenol
20. 4-Chloro-3-methylphenol
21. 2,3,5-Trichlorophenol
22. 2,4-Dibromophenol
23. 2,4,6-Trichlorophenol
24. 2,4,5-Trichlorophenol
25. 2,3,4-Trichlorophenol
26. 3,5-Dichlorophenol
27. 2,3,6-Trichlorophenol
28. 3,4,-Dichlorophenol
29. 3-Nitrophenol
30. 2,5-Dinitrophenol
31. 2,4-Dinitrophenol
32. 4-Nitrophenol
33. 2,3,5,6-Tetrachlorophenol
34. 2,3,4,5-Tetrachlorophenol
35. 2,3,4,6-Tetrachlorophenol
36. 3,4,5-Trichlorophenol
37. 2-Methyl-4,6-dinitrophenol
38. Pentachlorophenol
39. Dinoseb
40. 2-Cyclohexyl-4,6-dinitrophenol

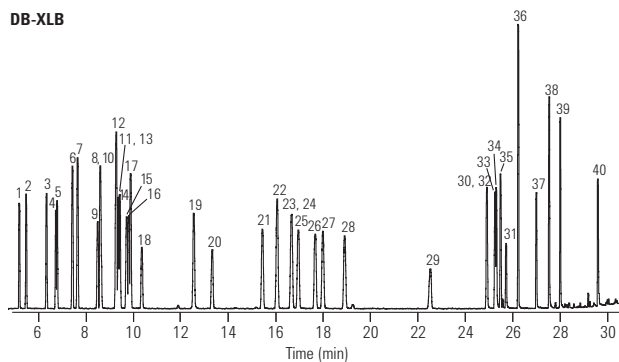
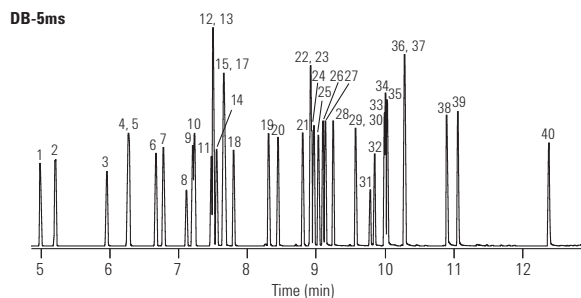

GCES019

10 ng/μL Semivolatile Checkout Standard on a 20 m x 0.18 mm, 0.36 μm Agilent J&W DB-UI 8270D Capillary GC Column using an Ultra Inert Liner with Wool

Column: DB-UI 8270D
121-9723
20 m x 0.18 mm, 0.36 μm

Inlet: S/SL 1 μL pulsed splitless, 300 °C 44 psi pulse to 1.4 min, purge flow 50 mL/min at 1.42 min, gas saver off
Inlet liner: Agilent Ultra Inert single taper with wool (p/n 5190-2293)
Oven: 40 °C (2.5 min), 25 °C/min to 320 °C (4.8 min)
Carrier: Helium, constant flow 1.58 mL/min set at 40 °C
MSD: 325 °C transfer line, 300 °C source, 150 °C quad, 30-550 amu range
GC/MSD: Agilent 7890 Series GC/5975C Series GC/MSD
Aux EPC: 2 psi with 5 mL/min bleed during run
Sampler: Agilent 7683B, 5.0 μL syringe (p/n G4513-80206)
Backflush: Post run 3.5 min at 75 psi Aux EPC, 2 psi inlet pressure

- | | |
|----------------------------------|----------------------------|
| 1. N-Nitrosodimethylamine | 16. Simazine |
| 2. Aniline | 17. Atrazine |
| 3. 1,4-Dichlorobenzene-d4 | 18. Pentachlorophenol |
| 4. Isophorone | 19. Terbufos |
| 5. 1,3-Dimethyl-2-nitrobenzene | 20. Chlorothalonil |
| 6. Naphthalene | 21. Phenanthrene-d10 |
| 7. Hexachlorocyclopentadiene | 22. Aldrin |
| 8. Mevinphos | 23. Heptachlor epoxide |
| 9. Acenaphthene-d10 | 24. Endrin |
| 10. 2,4-Dinitrophenol | 25. 4,4'-DDT |
| 11. 4-Nitrophenol | 26. 3,3'-Dichlorobenzidine |
| 12. 2,4-Dinitrotoluene | 27. Chrysene d-12 |
| 13. Fluorene | 28. Benzo[b]fluoranthene |
| 14. 4,6,-Dinitro-2-methyl phenol | 29. Perylene-d12 |
| 15. Trifluralin | |

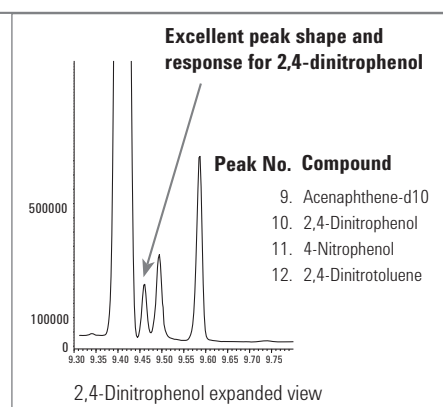
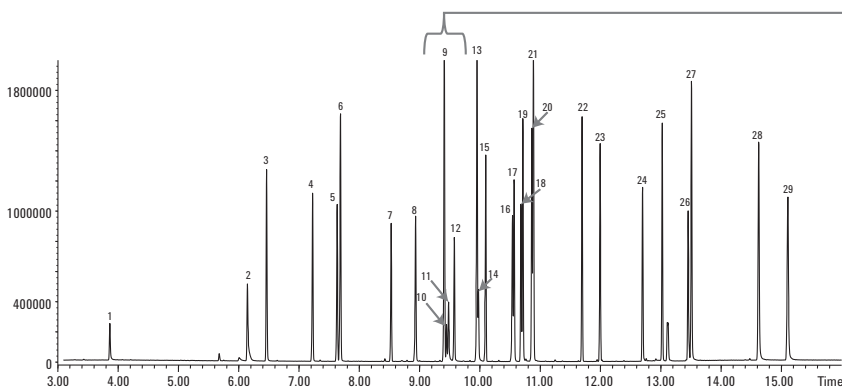

High Resolution Phenol Analysis by GC/MS

Column: VF-5ms
CP8944
30 m x 0.25 mm, 0.25 μm

Sample Conc: Approx. 5-10 ng per component on-column
Carrier: Helium, 70 kPa
Injection: Split, 1:200, T=275 °C
Detector: Agilent Ion Trap MS

- | | |
|-----------------------------|---|
| 1. Phenol | 11. 2,3,5-Trichlorophenol |
| 2. 2-Chlorophenol | 12. 2,4,6-Trichlorophenol |
| 3. o-Cresol | 13. 2,4,5-Trichlorophenol |
| 4. m-Cresol | 14. 2,3,4-Trichlorophenol |
| 5. p-Cresol | 15. 2,3,6-Trichlorophenol |
| 6. 2-Nitrophenol | 16. 4-Nitrophenol |
| 7. 2,4-Dimethylphenol | 17. 2,4-Dinitrophenol |
| 8. 2,4-Dichlorophenol | 18. 2,3,5,6 Tetrachlorophenol |
| 9. 2,6-Dichlorophenol | 19. 2-Methyl-4,6-dinitrophenol |
| 10. 4-Chloro-3-methylphenol | 20. Pentachlorophenol |
| | 21. 2-sec-Butyl-4,6-dinitrophenol (dionseb) |

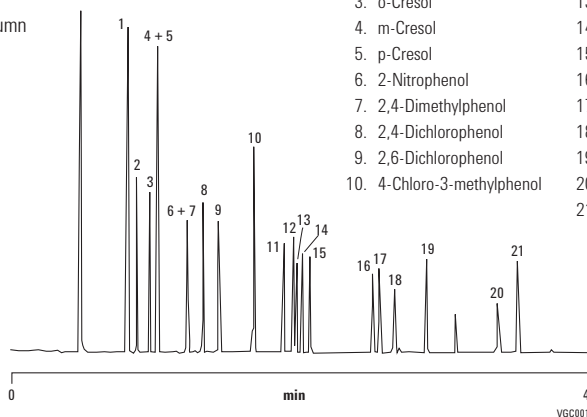

Phenols According to EPA Method 8040

Column: CP-Sil 8 CB
CP7454
50 m x 0.32 mm, 0.25 µm

Sample Conc: 1 ppm
Oven: 80 °C to 200 °C, 8 °C/min
Carrier: H₂, 150 kPa (1.5 bar, 21 psi)
Injection: Split, 100 mL/min
Detector: FID

- | | |
|-----------------------------|---|
| 1. Phenol | 11. 2,3,5-Trichlorophenol |
| 2. 2-Chlorophenol | 12. 2,4,6-Trichlorophenol |
| 3. o-Cresol | 13. 2,4,5-Trichlorophenol |
| 4. m-Cresol | 14. 2,3,4-Trichlorophenol |
| 5. p-Cresol | 15. 2,3,6-Trichlorophenol |
| 6. 2-Nitrophenol | 16. 4-Nitrophenol |
| 7. 2,4-Dimethylphenol | 17. 2,4-Dinitrophenol |
| 8. 2,4-Dichlorophenol | 18. 2,3,5,6-Tetrachlorophenol |
| 9. 2,6-Dichlorophenol | 19. 2-Methyl-4,6-dinitrophenol |
| 10. 4-Chloro-3-methylphenol | 20. Pentachlorophenol |
| | 21. 2-sec-Butyl-4,6-dinitrophenol (dionseb) |

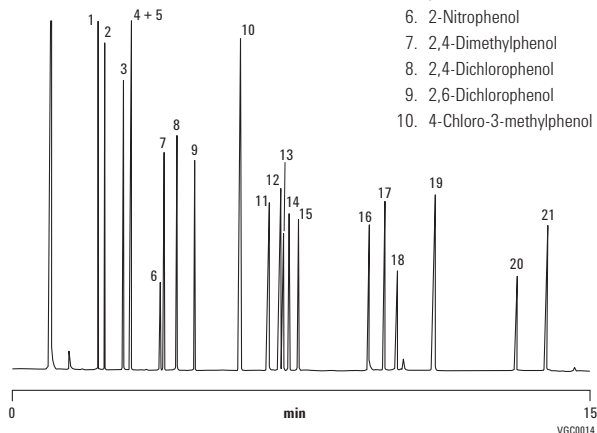

EPA Method 552.2

Column: DB-35ms
123-3832
30 m x 0.32 mm, 0.25 µm

Column: DB-XLB
123-1236
30 m x 0.32 mm, 0.50 µm

Carrier: Helium at 45 cm/s
(EPC in constant flow mode)
Oven: 40 °C for 0.5 min
40-200 °C at 15 °C/min
200 °C for 2 min
Injection: Splitless, 250 °C
30 s purge activation time
Detector: µECD, 350 °C
Nitrogen makeup gas
(column + makeup flow =
30 mL/min constant flow)
Sample: 50 pg per component

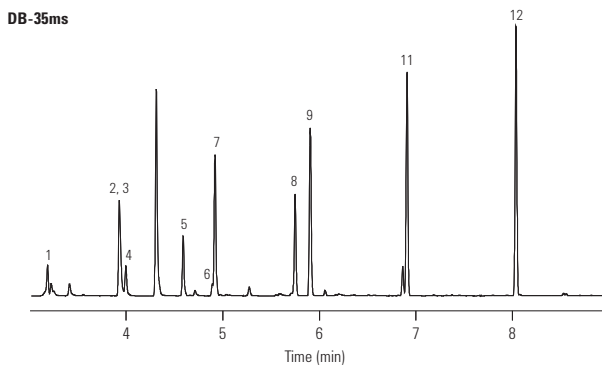

- | |
|------------------------------------|
| 1. Chloroacetic acid |
| 2. Bromoacetic acid |
| 3. Dichloroacetic acid |
| 4. Dalapon |
| 5. Trichloroacetic acid |
| 6. 1,2,3-Trichloropropane (IS) |
| 7. Bromochloroacetic acid |
| 8. Bromodichloroacetic acid |
| 9. Dibromoacetic acid |
| 10. 2,3-Dibromopropionic acid (SS) |
| 11. Chlorodibromoacetic acid |
| 12. Tribromoacetic acid |
| IS - Internal Standard |
| SS - Surrogate Standard |

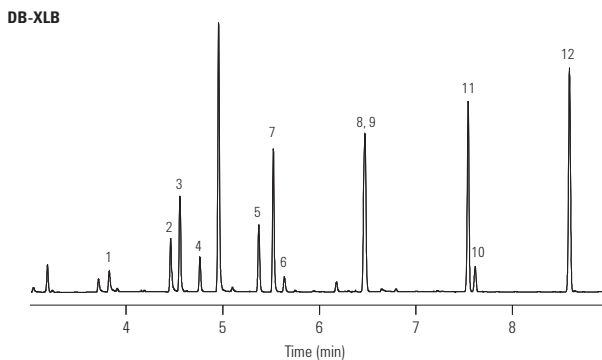

Suggested Supplies

Septum: 11 mm Advanced Green septa,
5183-4759
Liner: Direct connect, dual taper,
deactivated, 4 mm id,
G1544-80700
Syringe: 10 µL tapered, FN 23-26s/42/HP,
5181-1267

Environmental Applications, Volatiles

Extended Analyte List for EPA Method 8021 (ELCD)

Column: DB-624
124-1374
75 m x 0.45 mm, 2.55 µm

Column: DB-VRX
124-1574
75 m x 0.45 mm, 2.55 µm

Carrier: Helium at 9 mL/min, measured at 35 °C

Oven: 35 °C for 12 min
35-60 °C at 5 °C/min
60 °C for 1 min
60-200 °C at 17 °C/min
200 °C for 5 min

Sampler: Purge and Trap (O.I.A. 4560)
Trap: VoCarb 3000
Preheat: 175 °C
Desorb: 260 °C for 1 min

Injection: J&W LVI (Low Volume Injector), 150 °C

Detector: A: PID (O.I.A. 4430), 200 °C Helium
makeup gas at 20 mL/min
B: ELCD (O.I.A. 4420), with NiCat reaction tube
in the halogen mode, 950 °C reactor temperature

Sample: 20 ppb per component in 5 mL water

Suggested Supplies

Liner: Direct, 1.5 mm id, 18740-80200

Seal: Gold plated seal, 18740-20885

Septum: 11 mm Advanced Green septa, 5183-4759

- | | |
|------------------------------|-----------------------------------|
| 1. Dichlorodifluoromethane | 26. 1,2-Dichloropropane |
| 2. Chloromethane | 27. Dibromomethane |
| 3. Vinyl chloride | 28. Trifluorotoluene (IS) |
| 4. Bromomethane | 29. Bromodichloromethane |
| 5. Chloroethane | 30. 2-Chloroethyl vinyl ether |
| 6. Trichlorofluoromethane | 31. cis-1,3-Dichloropropene |
| 7. 2-Chloropropane (IS) | 32. Toluene |
| 8. 1,1-Dichloroethene | 33. trans-1,3-Dichloropropene |
| 9. Iodomethane | 34. 1,1,2-Trichloroethane |
| 10. Allyl chloride | 35. Tetrachloroethene |
| 11. Methylene chloride | 36. 1,3-Dichloropropane |
| 12. trans-1,2-Dichloroethene | 37. Dibromochloromethane |
| 13. 1,1-Dichloroethane | 38. 1,2-Dibromoethane |
| 14. Chloroprene | 39. 1-Chloro-3-fluorobenzene (IS) |
| 15. cis-1,2-Dichloroethene | 40. Chlorobenzene |
| 16. 2,2-Dichloropropane | 41. 1,1,1,2-Tetrachloroethane |
| 17. Bromochloromethane | 42. Ethylbenzene |
| 18. Chloroform | 43. m-Xylene |
| 19. 1,1,1-Trichloroethane | 44. p-Xylene |
| 20. Carbon tetrachloride | 45. Styrene |
| 21. 1,1-Dichloropropene | 46. o-Xylene |
| 22. Benzene | 47. Bromoform |
| 23. 1,2-Dichloroethane | 48. Isopropylbenzene |
| 24. Fluorobenzene (IS) | 49. cis-1,4-Dichlorobutene |
| 25. Trichloroethene | 50. 1,1,2,2-Tetrachloroethane |

DB-624

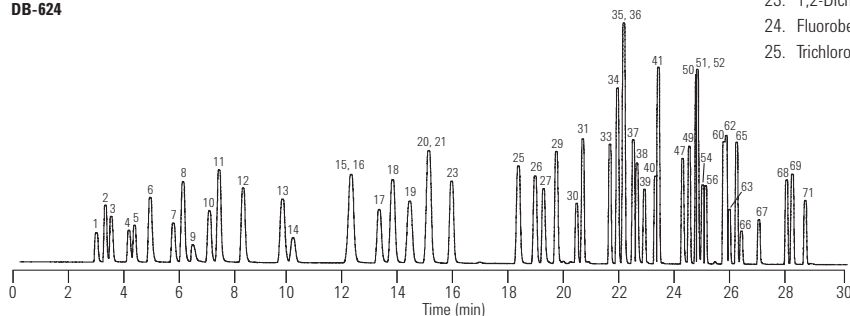

DB-VRX

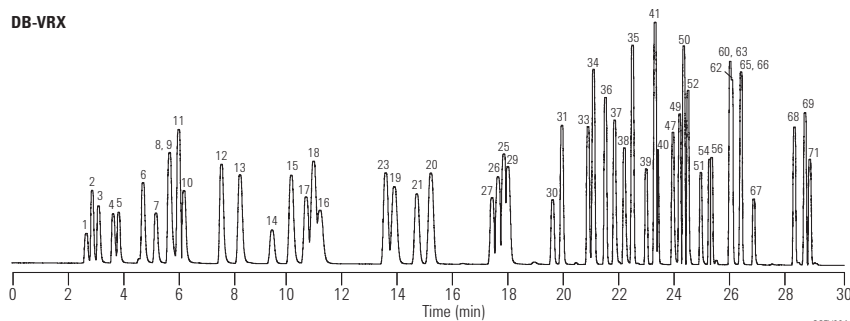

GCEV004

Fast VOC Analysis

Column: DB-624
121-1324
20 m x 0.18 mm, 1.00 µm

Carrier: Helium at 37 cm/s, (constant flow mode)

Oven: 35 °C for 4 min
35-200 °C at 15 °C/min
200 °C for 0.1 min
60-200 °C at 17 °C/min

Sampler: Purge and trap (Tekmar LSC 3000)
Purge: Helium for 11 min at 50 mL/min
Preheat: 250 °C
Desorb: 260 °C for 2 min
Line & valve: 100 °C

Detector: MSD, 250 °C transfer line
Full scan 35-260 amu
3.25 scans per s

Sample: 10 ppb per component in 25 mL water

Suggested Supplies

Septum: 11 mm Advanced Green septa, 5183-4759

Liner: Direct, 1.5 mm id, 18740-80200

Seal: Gold plated seal, 18740-20885

- | | |
|-------------------------------|---------------------------------|
| 1. Dichlorofluoromethane | 27. Dibromochloromethane |
| 2. Chloromethane | 28. 1,2-Dibromomethane |
| 3. Vinyl chloride | 29. Chlorobenzene |
| 4. Bromomethane | 30. 1,1,1,2-Tetrachloroethane |
| 5. Chloroethane | 31. Ethylbenzene |
| 6. Trichlorofluoromethane | 32. m-Xylene |
| 7. 1,1-Dichloroethene | 33. p-Xylene |
| 8. Methylene chloride | 34. o-Xylene |
| 9. trans-1,2-Dichloroethene | 35. Bromoform |
| 10. 1,1-Dichloroethane | 36. Isopropylbenzene |
| 11. 2,2-Dichloropropane | 37. Bromofluorobenzene |
| 12. Bromochloromethane | 38. Bromobenzene |
| 13. Chloroform | 39. n-Propylbenzene |
| 14. 1,1,1-Trichloroethane | 40. 2-Chlorotoluene |
| 15. Carbon tetrachloride | 41. 1,3,5-Trimethylbenzene |
| 16. Benzene | 42. tert-Butylbenzene |
| 17. Fluorobenzene | 43. 1,2,4-Trimethylbenzene |
| 18. Trichloroethene | 44. sec-Butylbenzene |
| 19. 1,2-Dichloropropane | 45. 1,3-Dichlorobenzene |
| 20. Dibromomethane | 46. 4-Isopropyltoluene |
| 21. Bromodichloromethane | 47. 1,4-Dichlorobenzene |
| 22. cis-1,3-Dichloropropene | 48. 1,2-Dichlorobenzene |
| 23. Toluene | 49. 1,2-Dibromo-3-chloropropane |
| 24. trans-1,3-Dichloropropene | 50. 1,2,4-Trichlorobenzene |
| 25. 1,1,2-Trichloroethane | 51. Hexachlorobutadiene |
| 26. Tetrachloroethene | 52. Naphthalene |
| | 53. 1,2,3-Trichlorobenzene |

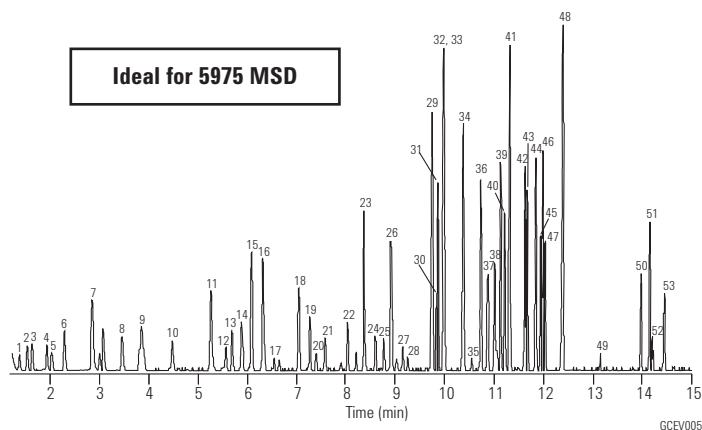

Analysis of Volatile Organic Compounds in Environmental Waters Using the Agilent 7697A Headspace and 7890B/5977A GC/MS

Column: VF-624ms
CP9103
60 m x 0.25 mm, 1.40 µm

Instrument: Agilent 7697A Headspace and 7890B/5977A GC/MS

Carrier: Helium, 11 mL/min, 160 °C

Oven: 32 °C for 2 min, then 10 °C/min to 220 °C for 5 min

Injection: Split, 4:1, 160 °C for 5 min, purge 100 mL/min for 1 min

Detector: 5977A MSD, simultaneous Scan/SIM mode

Sample: Standard VOC mix

Sample Conc: 10 µg/L

RT, min	CAS Number	RT, min	CAS Number	RT, min	CAS Number
1. Dichlorodifluoromethane	3.387 75-71-8	11. trans-1,2-Dichloroethene	7.069 156-60-5	21. Benzene	9.440 71-43-2
2. Chloromethane	3.734 74-87-3	12. 1,1-Dichloroethane	7.644 75-34-3	22. 1,2-Dichloroethane	9.497 107-06-2
3. Vinyl chloride	3.980 75-01-4	13. Ethyl tert-butyl ether	8.091 637-92-3	23. tert-Amyl methyl ether	9.540 994-05-8
4. Bromomethane	4.390 74-83-9	14. cis-1,2-Dichloroethene	8.353 156-59-2	24. Trichloroethene	10.232 79-01-6
5. Chloroethane	4.788 75-00-3	15. 2,2-Dichloropropane	8.370 594-20-7	25. 1,2-Dichloropropane	10.576 78-87-5
6. Trichlorofluoromethane	5.202 75-69-4	16. Bromochloromethane	8.656 74-97-5	26. Dibromomethane	10.699 74-95-3
7. 1,1-Dichloroethene	5.998 75-34-4	17. Chloroform	8.756 67-66-3	27. Bromodichloromethane	10.884 75-27-4
8. Carbon disulfide	6.338 75-15-0	18. 1,1,1-Trichloroethane	8.995 71-55-6	28. cis-1,3-Dichloropropene	11.437 10061-01-5
9. Dichloromethane	6.701 75-09-2	19. 1,1-Dichloro-1-propene	9.177 563-58-6	29. Toluene	11.890 108-88-3
10. Methyl tert-butyl ether	7.046 1634-04-4	20. Carbon tetrachloride	9.189 56-23-5	30. trans-1,3-Dichloropropene	12.165 10061-02-6
				31. 1,1,2-Trichloroethane	12.443 79-00-5
				32. Tetrachloroethene	12.580 127-18-4
				33. 1,3-Dichloropropane	12.673 142-28-9
				34. Dibromochloromethane	12.981 124-48-1
				35. 1,2-Dibromoethane	13.175 106-93-4
				36. Chlorobenzene	13.830 108-90-7
				37. 1,1,1,2-Tetrachloroethane	13.939 630-20-6
				38. Ethylbenzene	13.934 100-41-4
				39. m and p-Xylene	14.115 108-38-3 & 106-42-3
				40. o-Xylene	14.669 95-47-6
				41. Styrene	14.699 100-42-5
				42. Bromoform	14.994 75-25-2
				43. Isopropylbenzene	15.183 98-82-8
				44. 1,1,2,2-Tetrachloroethane	15.612 79-34-5
				45. Bromobenzene	15.697 108-86-1
				46. 1,2,3-Trichloropropane	15.731 96-18-4
				47. n-Propylbenzene	15.793 103-65-1
				48. 2-Chlorotoluene	15.952 95-49-8
				49. 3-Chlorotoluene	16.042 108-41-8
				50. 1,3,5-Trimethylbenzene	16.048 108-67-8
				51. 4-Chlorotoluene	16.133 106-43-4
				52. tert-Butylbenzene	16.526 98-06-6
				53. 1,2,4-Trimethylbenzene	16.608 95-63-6
				54. sec-Butylbenzene	16.856 135-98-8
				55. 1,3-Dichlorobenzene	17.071 541-73-1
				56. 4-Isopropyltoluene	17.077 99-87-6
				57. 1,4-Dichlorobenzene	17.220 106-46-7
				58. 1,2,3-Trimethylbenzene	17.231 526-73-8
				59. n-Butylbenzene	17.689 104-51-8
				60. 1,2-Dichlorobenzene	17.761 95-50-1
				61. 1,2-Dibromo-3-chloropropane	18.949 96-12-8
				62. 1,3,5-Trichlorobenzene	19.215 108-70-3
				63. 1,2,4-Trichlorobenzene	20.179 120-82-1
				64. Hexachlorobutadiene	20.370 87-68-3
				65. Naphthalene	20.604 91-20-3
				66. 1,2,3-Trichlorobenzene	20.922 87-61-6

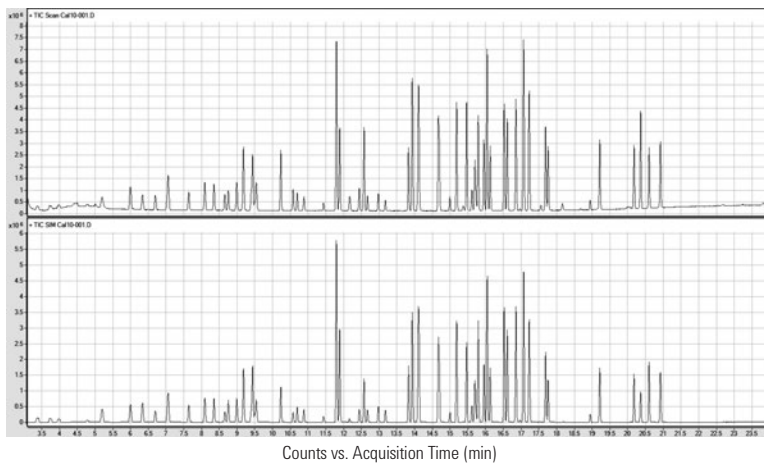

10 µg/L VOC Standard Scan and SIM Traces

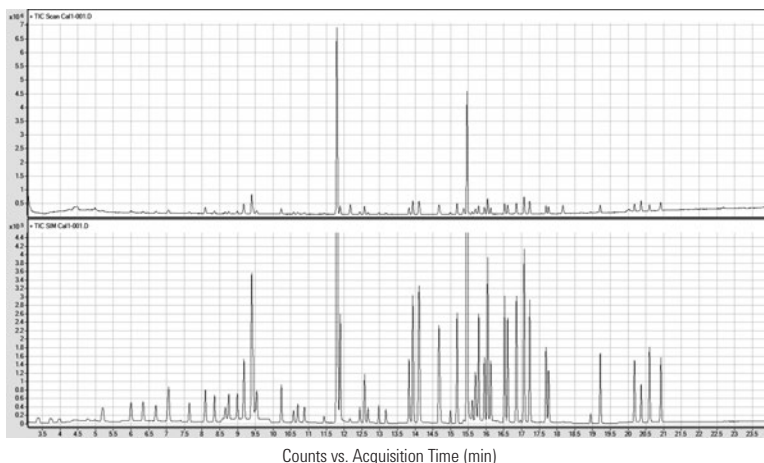

1 µg/L VOC Standard Scan and SIM Traces

EPA Method 551

Column: DB-1
122-1033
30 m x 0.25 mm, 1.00 µm

Carrier: Helium at 24.8 cm/s, measured at 150 °C
Injection: Splitless, 200 °C
15 s purge activation time
Oven: 35 °C for 9 min
35-40 °C at 10 °C/min
40 °C for 3 min
40-150 °C at 6 °C/min
150 °C for 1 min
Detector: ECD, 300 °C
Sample: 1 µL of 50 pg/µL, AccuStandard

- | | |
|-----------------------------|---------------------------------|
| 1. Chloroform | 10. Chloropicrin |
| 2. 1,1,1-Trichloroethane | 11. Dibromochloromethane |
| 3. Carbon tetrachloride | 12. Bromochloroacetonitrile |
| 4. Trichloroacetonitrile | 13. 1,2-Dibromoethane |
| 5. Dichloroacetonitrile | 14. Tetrachloroethene |
| 6. Bromodichloromethane | 15. 1,1,1-Trichloropropanone |
| 7. Trichloroethene | 16. 1,2-Dibromopropane (IS) |
| 8. Chloral hydrate | 17. Bromoform |
| 9. 1,1-Dichloro-2-propanone | 18. Dibromoacetonitrile |
| | 19. 1,2-Dibromo-3-chloropropane |

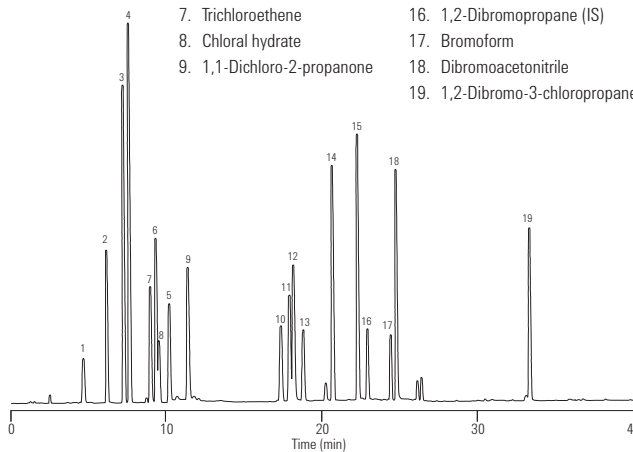

Suggested Supplies

Septum: 11 mm Advanced Green septa, 5183-4759
Liner: Splitless, single taper, deactivated, 4 mm id, 5181-3316
Seal: Gold plated seal, 18740-20885
Syringe: 10 µL tapered, FN 23-26s/42/HP, 5181-1267

European Red List Volatiles

Column: DB-5.625
122-5632
30 m x 0.25 mm, 0.50 µm

Column: DB-624
122-1334
30 m x 0.25 mm, 1.40 µm

Carrier: Helium at 35 cm/s, measured at 40 °C
Injection: Split, 250 °C
Split ratio 1:50
Oven: 40 °C for 2 min
40-140 °C at 12 °C/min
Detector: FID, 300 °C
Nitrogen makeup gas at 30 mL/min
Sample: 1 µL of headspace of neat mixture

Suggested Supplies

Septum: 11 mm Advanced Green septa, 5183-4759
Liner: Direct, 1.5 mm id, 18740-80200
Seal: Gold plated seal, 18740-20885

DB-5.625

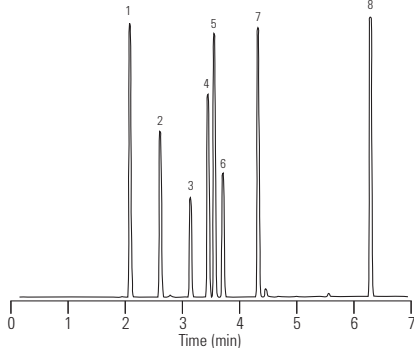

DB-624

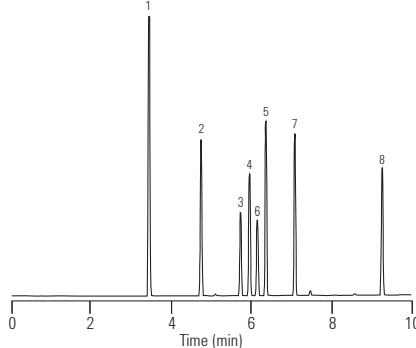

1. 1,1-Dichloroethylene
2. 1,1-Dichloroethane
3. Chloroform
4. 1,1,1-Trichloroethane
5. 1,2-Dichloroethane
6. Carbon tetrachloride
7. Trichloroethylene
8. Tetrachloroethylene

EPA Volatiles by GC/MS (Split Injector)

Column: DB-VRX
122-1564
60 m x 0.25 mm, 1.40 µm

Carrier: Helium at 30 cm/s, measured at 45 °C

Oven: 45 °C for 10 min
45-190 °C at 12 °C/min
190 °C for 2 min
190-225 °C at 6 °C/min
225 °C for 1 min

Sampler: Purge and trap (O.I.A. 4560)
Purge: Helium for 11 min at 40 mL/min
Trap: Tenax/Silica Gel/Carbosieve
Preheat: 175 °C
Desorb: 220 °C for 0.6 min

Injection: Split, 110 °C
Split flow 30 mL/min

Detector: MSD, 235 °C transfer line
Full scan 35-260 amu (m/z 44 subtracted)

Suggested Supplies

Septum: 11 mm Advanced Green septa, 5183-4759

Liner: Direct, 1.5 mm id, 18740-80200

Seal: Gold plated seal kit, 5188-5367

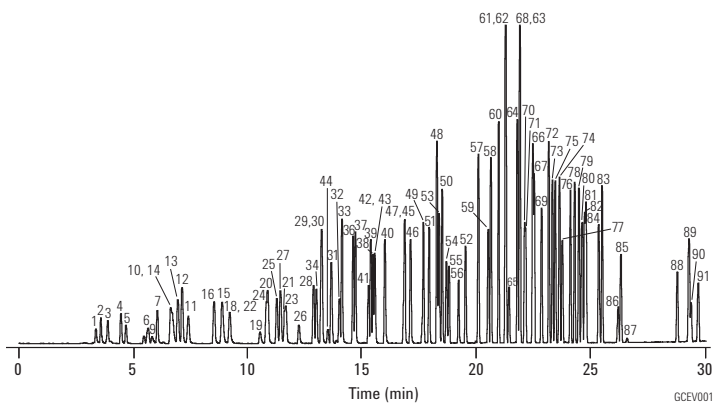

Column: DB-624
122-1364
60 m x 0.25 mm, 1.40 µm

Carrier: Helium at 31 cm/s, measured at 40 °C

Oven: 45 °C for 3 min
45-90 °C at 8 °C/min
90 °C for 4 min
90-200 °C at 6 °C/min
200 °C for 5 min

Sampler: Purge and trap (O.I.A. 4560)
Purge: Helium for 11 min at 40 mL/min
Trap: Tenax/Silica Gel/Carbosieve
Preheat: 175 °C
Desorb: 220 °C for 0.6 min

Injection: Split, 110 °C
Split flow 30 mL/min

Detector: MSD, 235 °C transfer line
Full scan 35-260 amu (m/z 44 subtracted)

Suggested Supplies

Septum: 11 mm Advanced Green septa, 5183-4759

Liner: Direct, 1.5 mm id, 18740-80200

Seal: Gold plated seal kit, 5188-5367

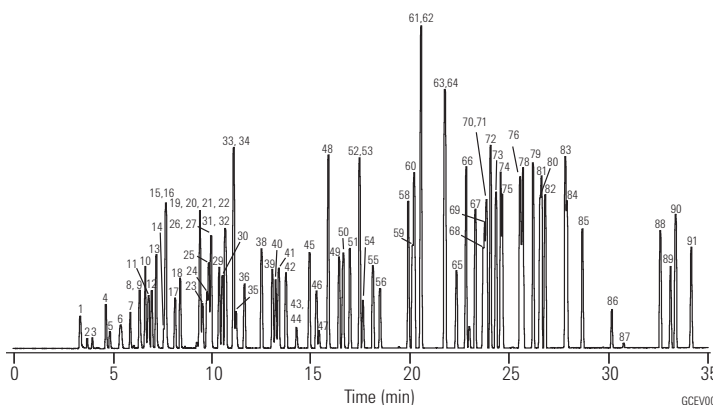

- | | | | | |
|------------------------------|------------------------------|-----------------------------------|---------------------------------|---------------------------------|
| 1. Dichlorodifluoromethane | 20. cis-1,2-Dichloroethene | 39. 1,2-Dichloropropane | 58. Chlorobenzene | 77. Pentachloroethane |
| 2. Chloromethane | 21. 2,2-Dichloropropane | 40. Methyl methacrylate | 59. 1,1,1,2-Tetrachloroethane | 78. 1,2,4-Trimethylbenzene |
| 3. Vinyl chloride | 22. Propionitrile | 41. Dibromomethane | 60. Ethylbenzene | 79. sec-Butylbenzene |
| 4. Bromomethane | 23. Methyl acrylate | 42. Bromodichloromethane | 61. m-Xylene | 80. 1,3-Dichlorobenzene |
| 5. Chloroethane | 24. Methacrylonitrile | 43. 2-Nitropropane | 62. p-Xylene | 81. p-Isopropyltoluene |
| 6. Trichlorofluoromethane | 25. Bromochloromethane | 44. Chloroacetonitrile | 63. o-Xylene | 82. 1,4-Dichlorobenzene |
| 7. Diethyl ether | 26. Tetrahydrofuran | 45. cis-1,3-Dichloropropene | 64. Styrene | 83. n-Butylbenzene |
| 8. 1,1-Dichloroethene | 27. Chloroform | 46. 4-Methyl-2-pentanone | 65. Bromoform | 84. 1,2-Dichlorobenzene |
| 9. Acetone | 28. Pentafluorobenzene (IS) | 47. 1,1-Dichloro-2-propanone | 66. Isopropylbenzene | 85. Hexachloroethane |
| 10. Iodomethane | 29. 1,1,1-Trichloroethane | 48. Toluene | 67. 4-Bromofluorobenzene (SS) | 86. 1,2-Dibromo-3-chloropropane |
| 11. Carbon disulfide | 30. 1-Chlorobutane | 49. trans-1,3-Dichloropropene | 68. 1,1,2,2-Tetrachloroethane | 87. Nitrobenzene |
| 12. Allyl chloride | 31. 1,1-Dichloropropene | 50. Ethyl methacrylate | 69. Bromobenzene | 88. 1,2,4-Trichlorobenzene |
| 13. Methylene chloride | 32. Carbon tetrachloride | 51. 1,1,2-Trichloroethane | 70. 1,2,3-Trichloropropane | 89. Hexachlorobutadiene |
| 14. Acrylonitrile | 33. Benzene | 52. Tetrachloroethene | 71. trans-1,4-Dichloro-2-butene | 90. Naphthalene |
| 15. Methyl-tert-butyl ether | 34. 1,2-Dichloroethane | 53. 1,3-Dichloropropane | 72. n-Propylbenzene | 91. 1,2,3-Trichlorobenzene |
| 16. trans-1,2-Dichloroethene | 35. 2,2-Dimethylhexane | 54. 2-Hexanone | 73. 2-Chlorotoluene | |
| 17. Hexane | 36. Fluorobenzene (IS) | 55. Dibromochloromethane | 74. 1,3,5-Trimethylbenzene | |
| 18. 1,1-Dichloroethane | 37. 1,4-Difluorobenzene (IS) | 56. 1,2-Dibromoethane | 75. 4-Chlorotoluene | |
| 19. 2-Butanone | 38. Trichloroethene | 57. 1-Chloro-3-fluorobenzene (IS) | 76. tert-Butylbenzene | |

Note: Some compounds not present in both chromatograms

Environmental Applications, Air Analysis

EPA Air Analysis Compendium Method TO-14 Standard

Column: DB-1
123-1063
60 m x 0.32 mm, 1.00 µm

Carrier: Helium at 25 cm/s measured off of CO₂ at 35 °C constant flow mode

Oven: 35 °C for 5 min
35-120 °C at 5 °C/min
120-220 °C at 30 °C/min
220 °C for 5 min

Injection: Entech 7100 cryogenic sample preconcentrator

Detector: MSD
Full scan of m/z 40-250

Sample: 400 mL of a 10 ppbV TO-14 standard
and 100 mL of a 20 ppbV IS/SS standard

Suggested Supplies

Septum: 11 mm Advanced Green septa, 5183-4759

Liner: Direct, 1.5 mm id, 18740-80200

Seal: Gold plated seal, 18740-20885

- | | |
|---|-------------------------------|
| 1. CO ₂ | 14. Bromochloromethane (IS) |
| 2. Freon 12 (dichlorodifluoromethane) | 15. Chloroform |
| 3. Chloromethane | 16. 1,2-Dichloroethane |
| 4. Freon 114 (1,2-dichloro-1,1,2,2-tetrafluoroethane) | 17. 1,1,1-Trichloroethane |
| 5. Vinyl chloride | 18. Benzene |
| 6. Bromomethane | 19. Carbon tetrachloride |
| 7. Chloroethane | 20. 1,4-Difluorobenzene (IS) |
| 8. Freon 11 (trichlorofluoromethane) | 21. 1,2-Dichloropropane |
| 9. 1,1-Dichloroethane | 22. Trichloroethene |
| 10. Methylene chloride | 23. cis-1,3-Dichloropropene |
| 11. Freon 113 (1,1,2-trichloro-1,1,2-trifluoroethane) | 24. trans-1,3-Dichloropropene |
| 12. 1,1-Dichloroethane | 25. 1,1,2-Trichloroethane |
| 13. cis-1,2-Dichloroethane | 26. Toluene-d8 (SS) |
| | 27. Toluene |
| | 28. 1,2-Dibromoethane |
| | 29. Tetrachloroethene |
| | 30. Chlorobenzene-d5 (SS) |
| | 31. Chlorobenzene |
| | 32. Ethylbenzene |
| | 33. m-Xylene |
| | 34. p-Xylene |
| | 35. Styrene |
| | 36. 1,1,2,2-Tetrachloroethane |
| | 37. o-Xylene |
| | 38. 4-Bromofluorobenzene (SS) |
| | 39. 1,3,5-Trimethylbenzene |
| | 40. 1,2,4-Trimethylbenzene |
| | 41. 1,3-Dichlorobenzene |
| | 42. 1,2-Dichlorobenzene |
| | 43. 1,4-Dichlorobenzene |
| | 44. 1,2,4-Trichlorobenzene |
| | 45. 1,2-Dibromobenzene (IS) |
| | 46. Hexachloro-1,3-butadiene |

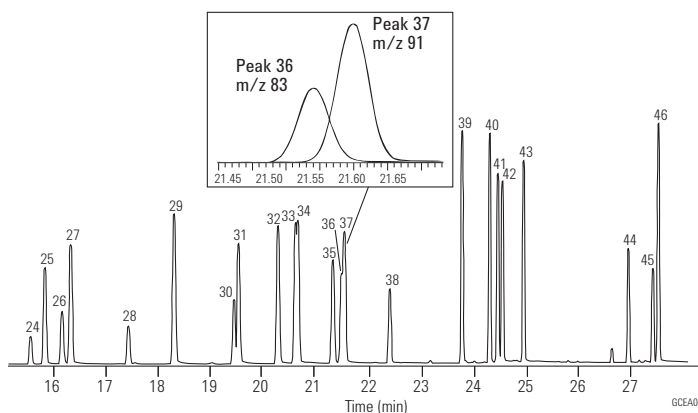
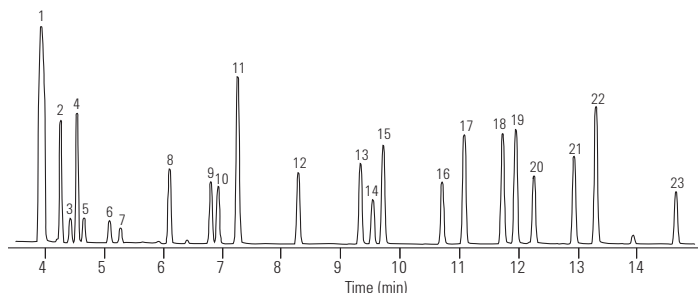

Agilent wishes to thank Entech Instruments for providing this chromatogram.

Formaldehyde, 50 ppb

Column: DB-5ms
123-5563
60 m x 0.32 mm, 1.00 µm

Carrier: Helium, 1.5 mL/min

Oven: 35 °C for 5 min
35-85 °C at 10 °C/min

Sampler: Entech 7100 cryogenic sample preconcentrator

Detector: GC/MS 6890/5973N
Scan 29-180 amu 0-6 min
33-280 amu 6-30 min
Electron impact 70 eV

Sample: 100 cc 50 ppb Formaldehyde/20 ppb others

Suggested Supplies

Septum: 11 mm Advanced Green septa, 5183-4759

Liner: Direct, 1.5 mm id, 18740-80200

Seal: Gold plated seal, 18740-20885

Agilent wishes to thank Entech Instruments for providing this chromatogram.

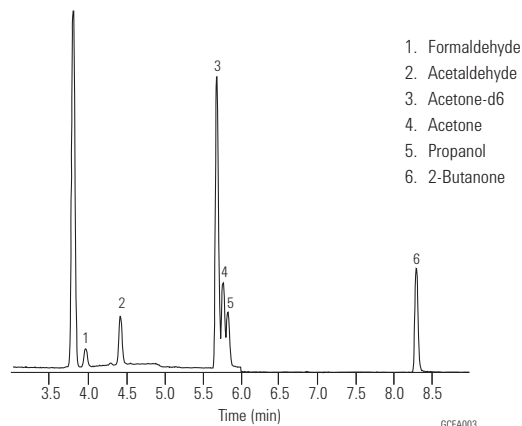

Sulfur in Air

Column: DB-5ms
123-5563
60 m x 0.32 mm, 1.00 µm

Carrier: Helium, 1.5 mL/min

Oven: 35 °C for 5 min
35-140 °C at 6 °C/min
140-220 °C at 15 °C/min
220 °C for 3 min

Sampler: Entech 7100 cryogenic sample preconcentrator

Detector: GC/MS 6890/5973N
Scan 29-180 amu 0-6 min
33-280 amu 6-30 min
Electron impact 70 eV

Sample: 400 cc 10 ppb sulfurs

1. Hydrogen sulfide
2. Carbonyl sulfide
3. Methyl mercaptan
4. Dimethyl sulfide
5. Carbon disulfide
6. Bromochloromethane
7. 1,4-Difluorobenzene
8. Chlorobenzene-d5
9. 4-Bromofluorobenzene

Agilent wishes to thank Entech Instruments for providing this chromatogram.

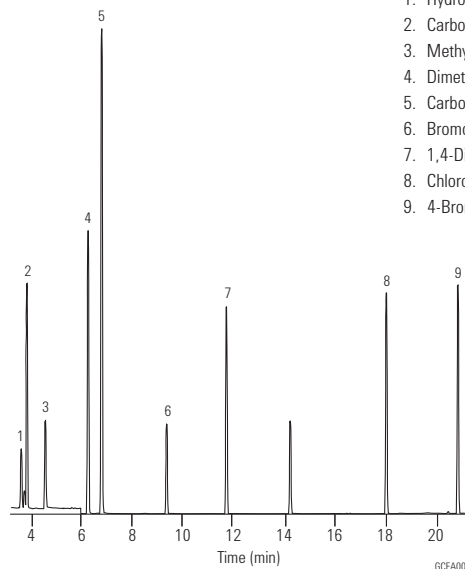

N₂O I

Column: HP-PLOT Q
19095P-Q04
30 m x 0.53 mm, 40.00 μm

Carrier: Helium, 5 psi (approximately 8 mL/min)

Oven: 35 °C isothermal

Injection: 250 μL, injected
Split ratio 1:3

Detector: TCD, 200 °C

Sample: Approximately 200 ppmv methane
200 ppmv CO₂
250 ppmv N₂O (nitrogen balance gas)

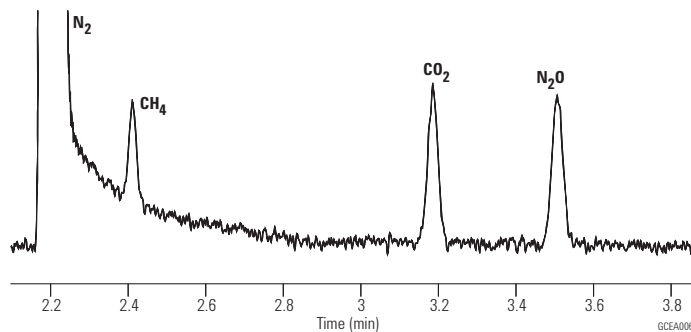
**N₂O II**

Column: HP-PLOT Molesieve
19095P-MS6
30 m x 0.53 mm, 25.00 μm

Carrier: Helium, 6 psi (approximately 10 mL/min)

Oven: 50 °C (5 min), 25 °C/min to 200 °C and hold

Injection: 250 μL injected
Split ratio 1:4

Detector: TCD, 250 °C
Column compensation on

Sample: Approximately 200 ppmv methane
200 ppmv CO₂
250 ppmv N₂O (nitrogen balance gas)

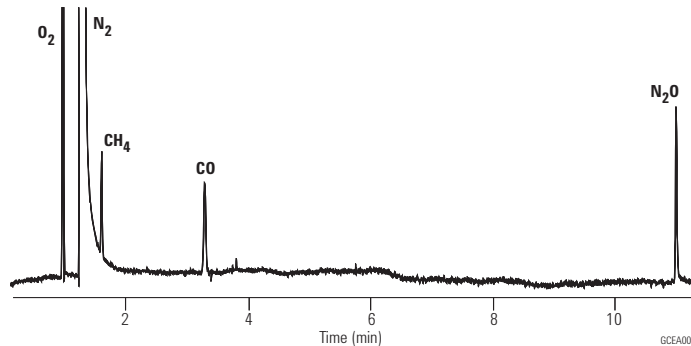
**N₂O III**

Column: GS-CarbonPLOT
113-3133
30 m x 0.32 mm, 3.00 μm

Carrier: Helium, 12 psi (approximately 3 mL/min)

Oven: 35 °C isothermal

Injection: 250 μL injected
Split ratio 1:4

Detector: TCD, 200 °C

Sample: Approximately 200 ppmv methane
200 ppmv CO₂
250 ppmv N₂O (nitrogen balance gas)

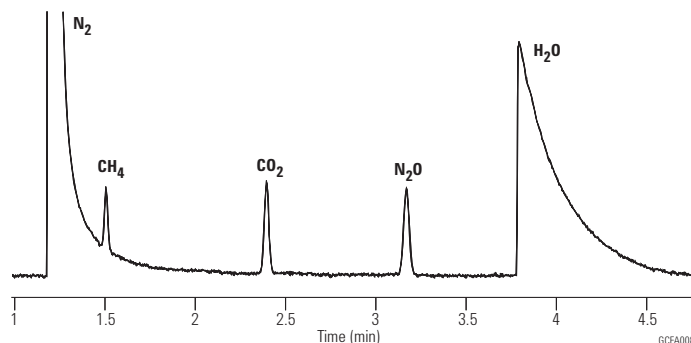

Permanent Gases on a Thick Film Molsieve Column

Column: CP-Molsieve 5Å
CP7538
25 m x 0.53 mm, 50.00 µm

Sample: 10 µL
Sample Conc: % range
Carrier: H₂
Oven: 30 °C
Injection: Split, 100 mL/min
Detector: TCD

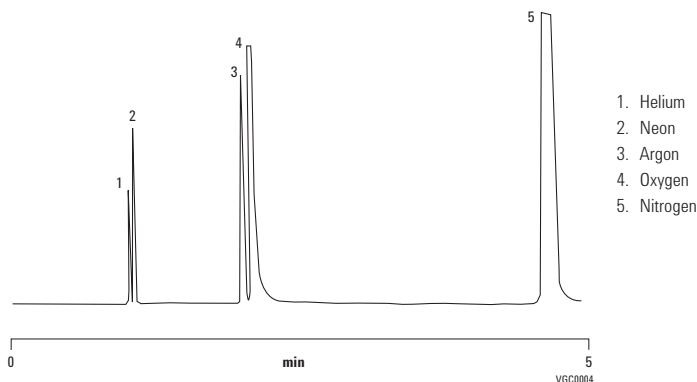

Fast Analysis of Permanent Gases and CO₂ using Tandem PLOT Columns

Column: Select for Permanent Gases/CO₂
CP7429

Sample: 10 µL
Sample Conc: % level
Carrier: H₂, 60 kPa
Oven: 45 °C
Injection: Split, 50 mL/min
Detector: µ-TCD

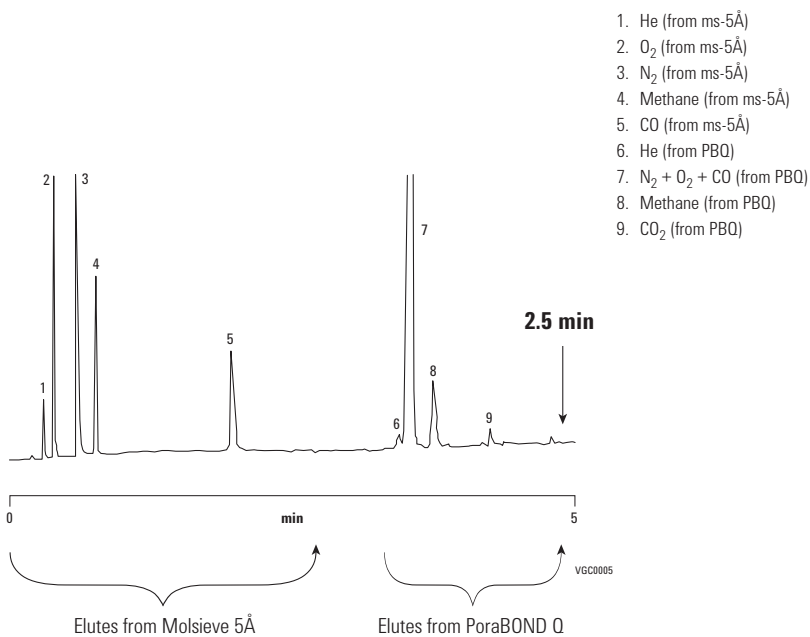

**EPA Air Analysis Method TO-15
(1 ppbv standard)**

Column: DB-5ms
123-5563
60 m x 0.32 mm, 1.00 µm

Carrier: Helium, 1.5 mL/min

Oven: 35 °C for 5 min
35-140 °C at 6 °C/min
140-220 °C at 15 °C/min
220 °C for 3 min

Sampler: Entech 7100 cryogenic sample preconcentrator

Suggested Supplies

Septum: 11 mm Advanced Green septa, 5183-4759
Liner: Direct, 1.5 mm id, 18740-80200
Seal: Gold plated seal, 18740-20885

Detector: GC/MS 6890/5973N
Scan 29-180 amu 0-6 min
33-280 amu 6-30 min
Electron impact 70 eV

Sample: 400 mL sample load
All compounds at 10 ppbv except formaldehyde (50 ppbv),
acetaldehyde (20 ppbv), propanol (20 ppbv), acetone (30 ppbv),
2-butanone (30 ppbv)

	Quantitation Ion		Quantitation Ion		Quantitation Ion
1. Formaldehyde	30	26. n-Hexane	57	51. Tetrachloroethene	166
2. Propene	41	27. cis-1,2-Dichloroethene	96	52. 1,2-Dibromoethane	107
3. Dichlorodifluoromethane	85	28. Ethyl acetate	43	53. Chlorobenzene-d5 (IS)	117
4. Chloromethane	50	29. Bromochloromethane (IS)	128	54. Chlorobenzene	112
5. Dichlorotetrafluoroethane	85	30. Chloroform	83	55. Ethylbenzene	91
6. Acetaldehyde	29	31. Tetrahydrofuran	42	56. m-Xylene	91
7. Vinyl chloride	62	32. 1,1,1-Trichloroethane	97	57. p-Xylene	91
8. 1,3-Butadiene	39	33. 1,2-Dichloroethane	62	58. Styrene	104
9. Bromomethane	94	34. Benzene	78	59. o-Xylene	91
10. Chloroethane	64	35. Carbon tetrachloride	117	60. Bromoform	173
11. Bromoethene	106	36. Cyclohexane	56	61. 1,1,2,2-Tetrachloroethane	83
12. Trichlorofluoromethane	101	37. 1,4-Difluorobenzene (IS)	114	62. 4-Bromofluorobenzene	95
13. Acetone	58	38. 2,2,4-Trimethylpentane (isooctane)	57	63. 4-Ethyltoluene	105
14. Propanal	29	39. n-Heptane	41	64. 1,3,5-Trimethylbenzene	105
15. Isopropyl alcohol	45	40. Trichloroethene	130	65. 1,2,4-Trimethylbenzene	105
16. 1,1-Dichloroethene	61	41. 1,2-Dichloropropane	63	66. 1,3-Dichlorobenzene	146
17. 1,1,2-Trichloro-1,2,2-trifluoroethane	101	42. 1,4-Dioxane	88	67. Benzyl chloride	91
18. Methylene chloride	49	43. Bromodichloromethane	83	68. 1,4-Dichlorobenzene	146
19. 3-Chloro-1-propene (allyl chloride)	76	44. 4-Methyl-2-pentanone (MIBK)	43	69. 1,2-Dichlorobenzene	146
20. Carbon disulfide	76	45. cis-1,3-Dichloropropene	75	70. 1,2,4-Trichlorobenzene	180
21. trans-1,2-Dichloroethene	96	46. trans-1,3-Dichloropropene	75	71. Hexachlorobutadiene	225
22. tert-Butyl methyl ether (MTBE)	73	47. Toluene	91		
23. 1,1-Dichloroethane	63	48. 1,1,2-Trichloroethane	97		
24. Vinyl acetate	43	49. 2-Hexanone	43		
25. 2-Butanone (MEK)	72	50. Dibromochloromethane	129		

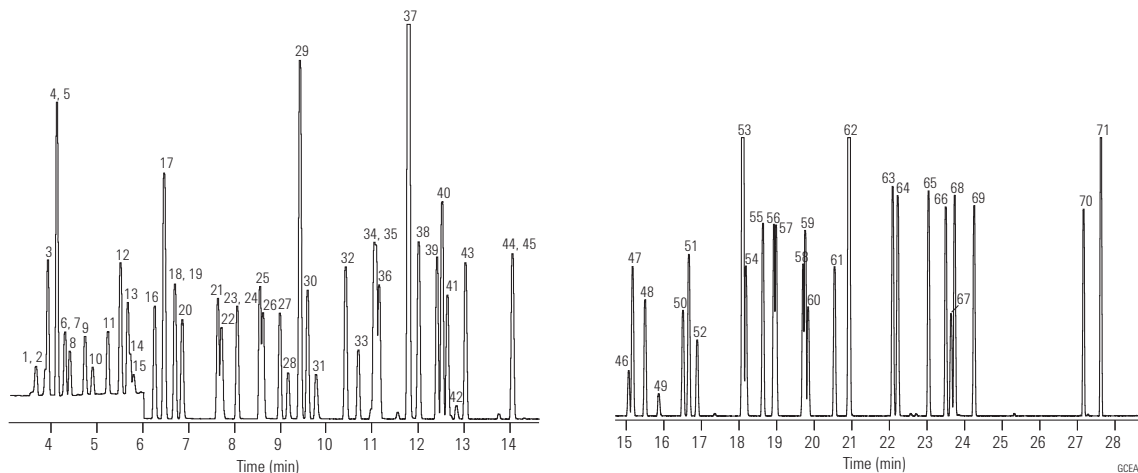

Agilent wishes to thank Entech Instruments for providing this chromatogram.

Food, Flavor, and Fragrance Applications

DB-624UI 1 µL/L Fermented Beverage Standard Mix

Column: **DB-624 Ultra Inert**

123-1334UI

30 m x 0.32 mm, 1.80 µm

Carrier: Helium, 2.3 mL/min, constant flow set at 35 °C

Oven: 35 °C for 5 min
 10 °C/min to 100 °C for 1.5 min
 15 °C/min to 220 °C for 3.0 min
 25 °C/min to 250 °C for 2.8 min

Inlet: Split/splitless, 220 °C, 1 µL, split 20:1

MSD Restrictor: Scan mode 30-400 amu, source temp 230 °C,
 quad temp 150 °C, transfer line temp 260 °C

Instrument: Agilent 7890/5975C equipped with MMI and FID

Sampler: Agilent 7697A headspace with 111 position tray,
 1 mL sample loop

- | | |
|----------------------------|-----------------------------|
| 1. Acetyl aldehyde | 18. Isoamyl alcohol |
| 2. Methanol | 19. Active amyl alcohol |
| 3. Ethanol | 20. Isobutyl acetate |
| 4. Acetone | 21. 1-Pentanol |
| 5. Isopropanol | 22. Ethyl butanoate |
| 6. Isobutyl aldehyde | 23. Hexanal |
| 7. 1-Propanol | 24. Isoamyl acetate |
| 8. Butyl aldehyde | 25. Active amyl acetate |
| 9. 2,3 Butanedione (VDK) | 26. 1-Hexanol |
| 10. Ethyl acetate | 27. Heptanal |
| 11. 2-Butanol | 28. Octanal |
| 12. Isobutyl alcohol | 29. 1,3,5-Trioxane impurity |
| 13. 1-Butanol | 30. 1,3,5-Trioxane impurity |
| 14. 2,3 Pentanedione (VDK) | 31. Ethyl caprylate |
| 15. Ethyl propanoate | 32. 1-Phenyl ethyl acetate |
| 16. Propyl acetate | 33. Benzaldehyde, 3 methoxy |
| 17. 3-Pentanol | 34. Ethyl caprate |

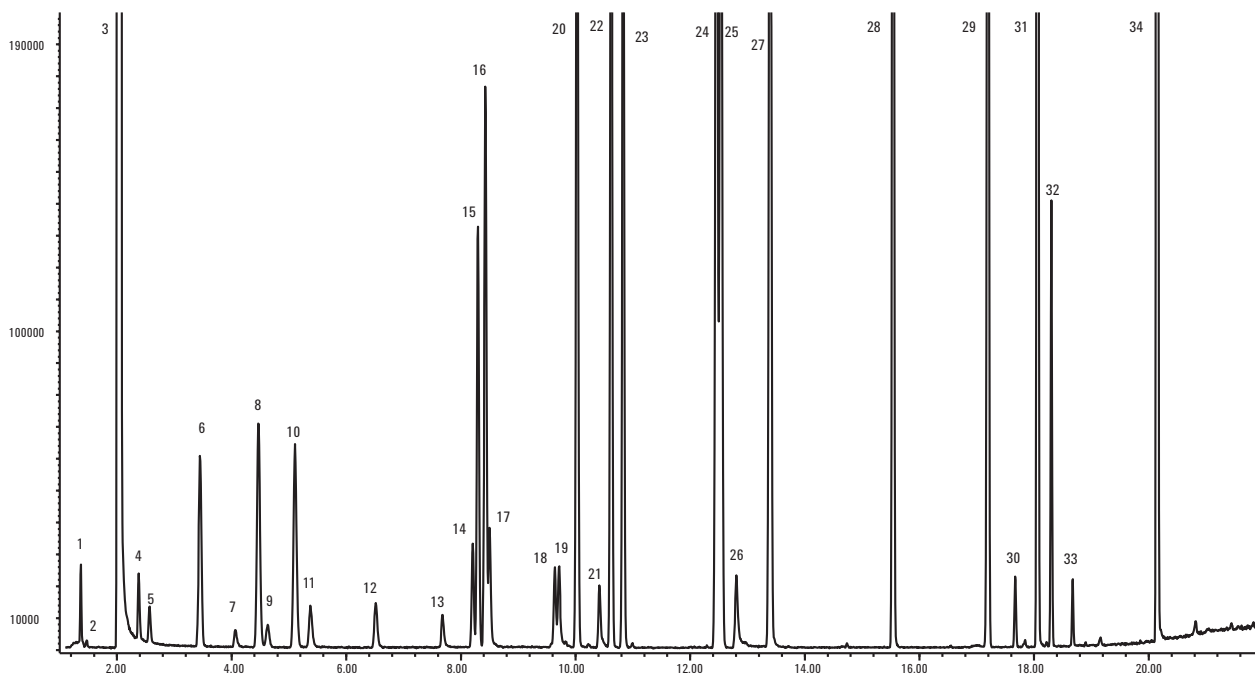

Spearmint Oil

Column A: DB-1
122-1032
30 m x 0.25 mm, 0.25 µm

Column B: DB-1
121-1022
20 m x 0.18 mm, 0.18 µm

Carrier: A: Helium 25 cm/s measured at 40 °C
B: Hydrogen 47 cm/s measured at 40 °C

Oven: A: 40 °C hold 1 min, 5 °C/min to 290 °C
B: 40 °C hold 0.38 min, 13 °C/min to 290 °C
hold 13.09 min

Injection: 250 °C, Split 40:1, 1 µL injection

Original method with a DB-1, 30 m x 0.25 mm, 0.25 µm column and helium carrier

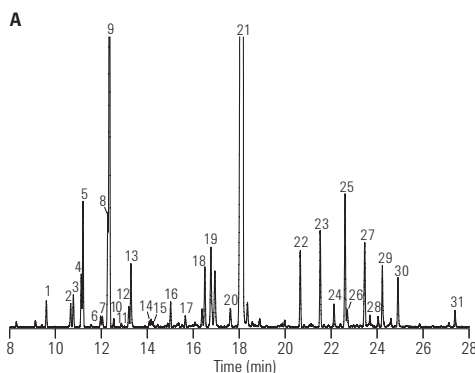

1. α-Pinene
2. Sabinene
3. β-Pinene
4. 3-Octanol
5. Myrcene
6. α-Terpinene
7. p-Cymene
8. 1,8-Cineol
9. Limonene
10. cis-OCimene
11. trans-OCimene
12. γ-Terpinene
13. trans-Sabinene hydrate
14. Terpinolene
15. Linalool
16. 3-Octyl acetate
17. Isomenthone
18. Terpinen-4-ol
19. Dihydro carvone
20. trans-Carveol
21. l-Carvone
22. trans-Dihydro carveol acetate
23. cis-Carvyl acetate
24. cis-Jasmone
25. β-Bourbonene
26. α-Bourbonene
27. β-Caryophyllene
28. α-Copaene
29. trans-β-Farnesene
30. Germacrene-d
31. Viridiflorol

Faster method with a high efficiency DB-1, 20 m x 0.18 mm, 0.18 µm column and hydrogen carrier

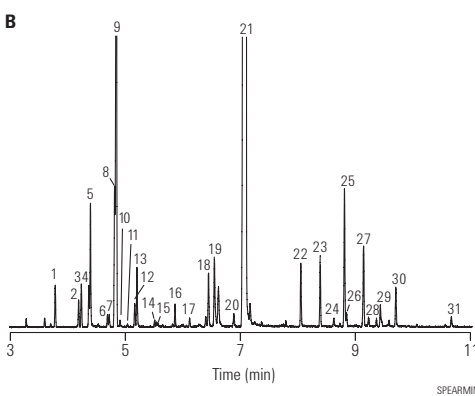

Using hydrogen as a carrier gas in conjunction with the high efficiency column resulted in an overall speed gain of 61% compared to the original method. In addition, the resolution was well maintained throughout the method translation process.

Lavender Oil Characterization

Column: DB-1ms Ultra Inert
122-0132UI
30 m x 0.25 mm, 0.25 µm

Instrument: Agilent 7890A/5975B MSD
and a 6890N FID equipped

Sampler: Agilent 7683B, 5.0 µL syringe (p/n 5188-5246),
1.0 µL injection

Carrier: Helium 40 cm/s, constant flow MSD system,
35 cm/s FID system

Inlet: 200:1 split

Oven: 62 °C 12.5 min hold, 3 °C/min to 92 °C,
then 5 °C/min to 165 °C,
then 100 °C/min to 310 °C, 2.5 min hold

Detector: MSD source at 300 °C, quadrupole at 180 °C,
transfer line at 280 °C, scan range 45-450 amu

Suggested Supplies

Septum: 11 mm Advanced Green septa, 5183-4759

Liner: Single taper, MS certified liner with restriction to hold glass wool, 5188-6576

Syringe: 5 µL tapered, FN 23-26s/42/HP, 5181-1273

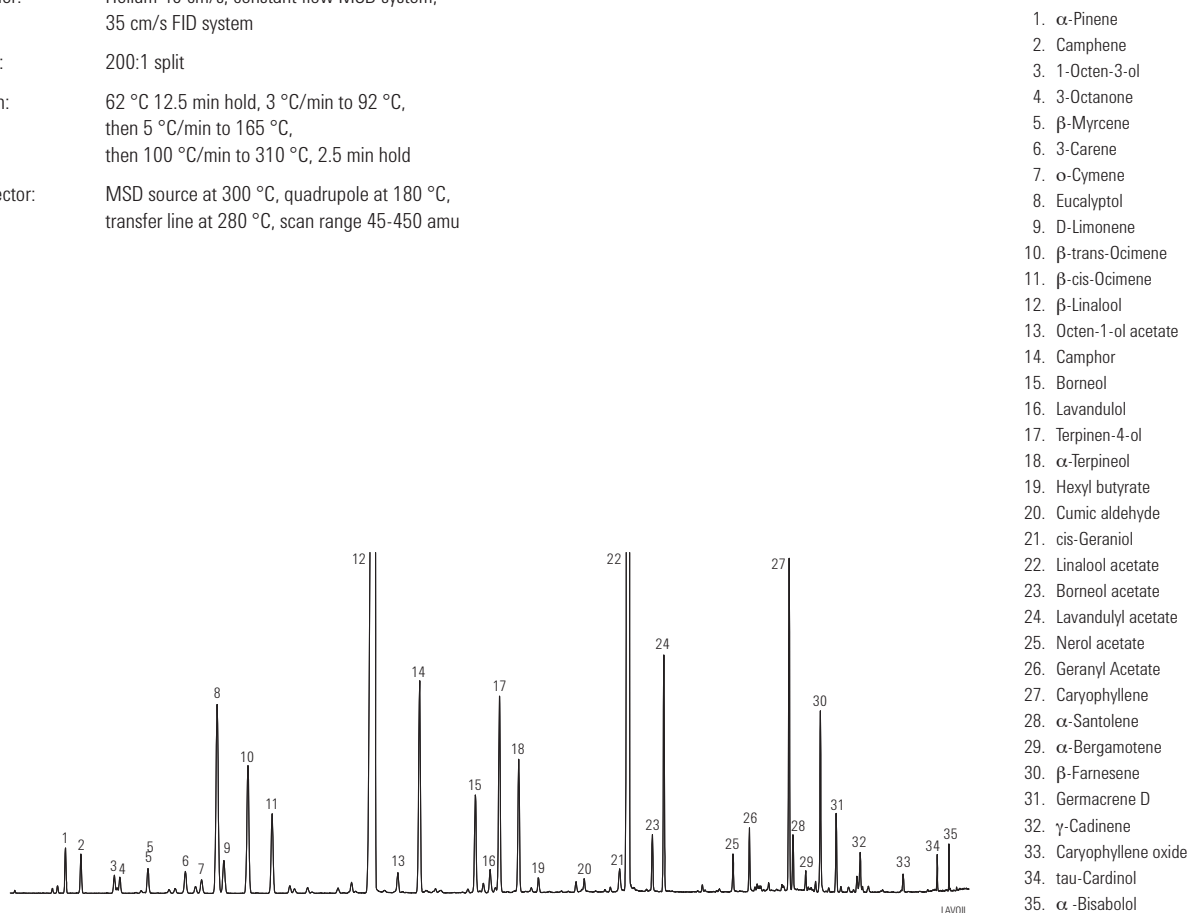

GC/MS total ion chromatogram of lavender oil sample on an Agilent J&W DB-1ms Ultra Inert 30 m x 0.25 mm, 0.25 µm capillary GC column (p/n 122-0132UI). The well-resolved, sharp peaks observed on the column ensure reliable analysis and fingerprinting of lavender oils.

Essential Oils

Column: DB-WAX
 121-7022
 20 m x 0.18 mm, 0.18 μm

Carrier: Hydrogen at 44.3 cm/s
 Measured at 45 °C

Oven: 45 °C hold 0.77 min
 7.79 °C/min to 250 °C

Injection: Split 1:30, 250 °C
 1 μL of 1:35 oil in acetone

Detector: MSD full scan at m/z 40-500
 250 °C transfer line

Wild chamomile

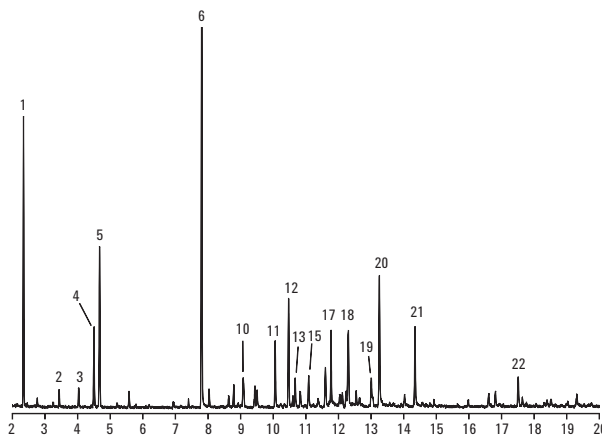

1. α-Pinene
2. β-Pinene
3. β-Myrcene
4. D-Limonene
5. Eucalyptol
6. 2,4-Hexadienal
7. Menthone
8. γ-Terpinene
9. Menthofuran
10. Iso-menthone
11. Δ-Carane
12. Bornyl acetate
13. β-Caryophyllene
14. Isomenthol
15. Citronellyl formate
16. Menthol
17. t-β-Farnesene
18. γ-Cadinene
19. δ-Cadinene
20. Citronellol
21. Nerol
22. β-Maaliene

Peppermint

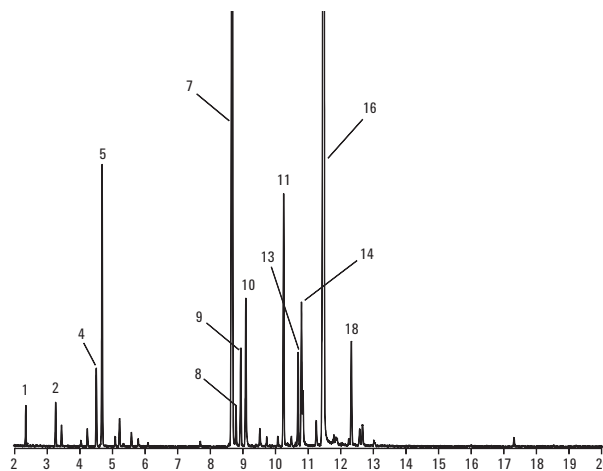

Fragrance Reference Standard

Column: DB-1
122-1032
30 m x 0.25 mm, 0.25 µm

Carrier: Helium at 25 cm/s, measured at 150 °C

Oven: 40 °C for 1 min
40-290 °C at 5 °C/min

Injection: Split, 250 °C
Split ratio 1:50

Detector: MSD, 300 °C transfer line

Sample: 1 µL of a 1:20 dilution of neat sample in acetone

Suggested Supplies

Septum: 11 mm Advanced Green septa, 5183-4759
Liner: Split, single taper, low pressure drop, glass wool, 5183-4647
Seal: Gold plated seal, 18740-20885
Syringe: 5 µL tapered, FN 23-26s/42/HP, 5181-1273

Many thanks to Carl Frey, Manager of Analytical Services, Dragoco, and Kevin Myung, Director of Flavor and Perfumery Research, Bush Boake Allen, Inc. for contributing to this work.

- | | | | |
|--|-----------------------------|----------------------------|--|
| 1. Acetone | 26. Hexyl acetate | 53. Ethyl octanoate | 90. Eugenyl acetate |
| 2. 2,3-Butanedione (diacetyl) | cis-Linalool oxide | 54. Octyl acetate | 91. Frambinone (raspberry ketone) |
| 3. Ethyl acetate | Methyl benzoate | 56. Fenethyl acetate | 93. Isoamyl salicylate |
| 4. 2,3-Pentanedione (acetyl propionyl) | trans-Linalool oxide | 57. Citronellol | 94. δ-Cadinene |
| 5. Ethyl propionate | 28. Methyl-cresol | 58. Neral | 95. cis-Nerolidol |
| 6. Methyl butyrate | 29. Benzyl alcohol | 59. Carvone | 96. Rosatol (rosetone) |
| 7. 3-Methylbutyl alcohol | 30. para-Cymene | Phenylethyl acetate | Geranyl butyrate |
| 8. 2-Methylbutyl alcohol | 31. 1,8-Cineol | 60. Geraniol | 97. trans-Nerolidol |
| 9. Isobutyl acetate | 32. Limonene | 61. Linalyl acetate | 98. n-Amyl salicylate |
| 10. Ethyl butyrate | 33. 2,6-Dimethylhept-5-enal | 62. Geranial | 99. Phenyl ethyl tiglate |
| 11. Furfural | 34. γ-Terpinene | 63. Hydroxycitronellal | 100. Ethyl dodecanoate |
| 12. Ethyl isovalerate | 35. Octanol | 64. Citronellyl formate | 101. Benzophenone |
| 13. Hexanol | 37. Ethyl heptanoate | 66. Bornyl acetate | 102. Dibenzyl ether |
| 14. Allyl butyrate | 38. Linalool | 67. Vertenex (isomer 1) | 103. γ-Dodecalactone |
| 15. Ethyl pentanoate | 39. Benzene ethanol | 68. Ethyl nonanoate | 104. Citronellyl tiglate |
| 16. Hexylene glycol | 41. Rose oxide, cis-rose | 69. Geranyl formate | 105. Evernyl |
| 17. α-Thujone | 42. Rose oxide, trans-rose | 70. Vertenex (isomer 2) | 106. Geranyl tiglate |
| 18. Benzaldehyde | 43. Camphor | 71. γ-Nonalactone | 107. Geranyl-2-methyl valerate |
| 19. α-Pinene | 44. Citronellal | 72. Citronellyl acetate | 108. Celestolide |
| 20. Camphene | 45. Benzyl acetate | 73. Neryl acetate | 109. Heptadec-1-ene |
| 21. 3,5,5-Trimethylhexanol | 46. Menthone | 74. Geranyl acetate | 110. Benzyl benzoate |
| 22. Sabinene | 47. Isoborneol | 76. Diphenyl oxide | 111. Ethyl tetradecanoate |
| 23. β-Pinene | 48. Isomenthone | 78. Ethyl decanoate | 112. Benzyl salicylate |
| 24. Ethyl hexanoate | 49. Borneol | 79. α-Copaene | 113. Tonalid |
| 25. Myrcene | 51. Terpinen-4-ol | 80. Florazone (isomer 1) | 114. Nonadec-1-ene |
| | 52. α-Terpineol | 81. Florazone (isomer 2) | 115. Isopropylmyristate |
| | | 82. β-Caryophyllene | 116. Ethyl pentadecanoate |
| | | 83. Citronellyl propionate | Nonadecane |
| | | 85. 3,7-Guaiadiene | 117. Ethyl hexadecanoate |
| | | 88. Dodecanol | 118. Musk T (ethylene brassylate) |
| | | 89. Ethyl undecanoate | 119. Eicosane |
| | | | 120. Cinnamyl phenyl acetate |
| | | | 121. Heneicosane |
| | | | 122. Phenyl ethyl cinnamate |
| | | | 123. Ethyl octadecanoate |
| | | | 124. Herculyn D (tetrahydro & dihydro methyl abietate) |
| | | | 125. Cinnamyl cinnamate |
| | | | 126. Cetearyl octanoate |
| | | | 127. Cetearyl decanoate |

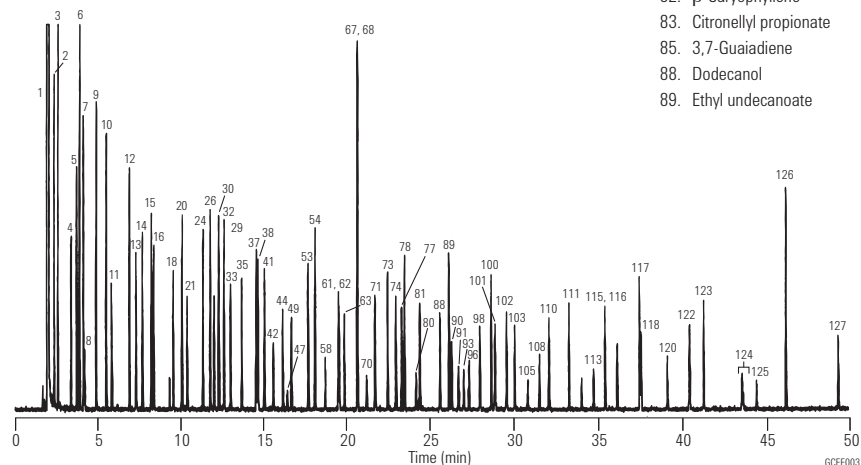

Fragrance Reference Standard

Column: DB-WAX
122-7032
30 m x 0.25 mm, 0.25 µm

Carrier: Helium at 25 cm/s,
measured at 150 °C

Oven: 45 °C for 2 min
45-250 °C at 3 °C/min
250 °C for 34 min

Injection: Split, 250 °C
Split ratio 1:50

Detector: MSD, 250 °C transfer line

Sample: 1 µL of a 1:20 dilution of neat sample in acetone

Suggested Supplies

Septum: 11 mm Advanced Green septa, 5183-4759

Liner: Split, single taper, low pressure drop, glass wool, 5183-4647

Seal: Gold plated seal, 18740-20885

Syringe: 5 µL tapered, FN 23-26s/42/HP, 5181-1273

Many thanks to Carl Frey, Manager of Analytical Services, Dragoco, and Kevin Myung, Director of Flavor and Perfumery Research, Bush Boake Allen, Inc. for contributing to this work.

- | | | | |
|--|----------------------------|--------------------------|------------------------------------|
| 1. Acetone | 28. Rose oxide, cis-rose | 55. Neral | 83. Ethyl tetradecanoate |
| 2. Ethyl acetate | 29. Hexanol | 56. α-Terpineol | 84. n-Amyl salicylate |
| 3. Ethyl propionate | 30. Rose oxide, trans-rose | 57. Geranyl formate | 85. Geranyl tiglate |
| 4. 2,3-Butanedione (diacetyl) | 31. Methyl-para-cresol | 58. Borneol | 86. Ethyl pentadecanoate |
| 5. Methyl butyrate | 32. Ethyl octanoate | 59. β-Bisabolene | 87. Isopropylmyristate |
| 6. Isobutyl acetate | 33. cis-Linalool oxide | 60. Benzyl acetate | 90. Phenyl ethyl tiglate |
| 7. α-Pinene | 34. Menthone | 61. Neryl acetate | 91. Rosatol (rosetone) |
| 8. Ethyl butyrate | 35. Furfural | 62. Geranial | 92. Eugenyl acetate |
| 9. 2,3-Pentanedione (acetyl propionyl) | 36. trans-Linalool oxide | 63. Ethyl undecanoate | 93. Ethyl hexadecanoate |
| 10. Camphene | 37. Octyl acetate | 64. δ-Cadinene | 94. γ-Dodecalactone |
| 11. Ethyl isovalerate | 38. Isomenthone | 65. Geranyl acetate | 95. Dibenzyl ether |
| 12. β-Pinene | 39. α-Copaene | 66. Citronellol | 96. Tonalid |
| 13. Ethyl pentanoate | 40. Camphor | 67. Ethyl dodecanoate | 97. Ethyl octadecanoate |
| 14. Myrcene | 41. Benzaldehyde | 68. Geraniol | 98. Benzophenone |
| 15. Allyl butyrate | 42. Ethyl nonanoate | 69. Benzyl alcohol | 99. Benzyl benzoate |
| 16. Limonene | 43. Linalool | 70. Geranyl butyrate | 100. Cetearyl octanoate |
| 17. 1,8-Cineol | 44. Linalyl acetate | 71. Nonadecane | 101. Musk T (ethylene brassylate) |
| 18. 3,5,5-Trimethylhexanol | 45. Vertenex (isomer 1) | 72. Benzene ethanol | 102. Cetearyl decanoate |
| 19. 3-Methylbutyl alcohol | 46. Octanol | 73. Nonadec-1-ene | 103. Frambinone (raspberry ketone) |
| 20. 2-Methylbutyl alcohol | 47. β-Caryophyllene | 74. Florazone (isomer 1) | 104. Cinnamyl phenyl acetate |
| 21. Ethyl hexanoate | 48. Vertenex (isomer 2) | 75. Florazone (isomer 2) | 105. Phenyl ethyl cinnamate |
| 22. γ-Terpinene | 49. Terpinen-4-ol | 76. Hydroxycitronellal | 106. Cinnamyl cinnamate |
| 23. p-Cymene | 50. Methyl benzoate | 77. Dodecanol | |
| 24. Hexyl acetate | 51. Hexylene glycol | 78. Diphenyl oxide | |
| 25. Terpinolene | 52. Ethyl decanoate | 79. Citronellyl tiglate | |
| 26. Ethyl heptanoate | 53. Citronellyl acetate | 80. Eugenyl methyl ether | |
| 27. 2,6-Dimethylhept-5-enal (melon) | 54. Isoborneol | 81. γ-Nonalactone | |

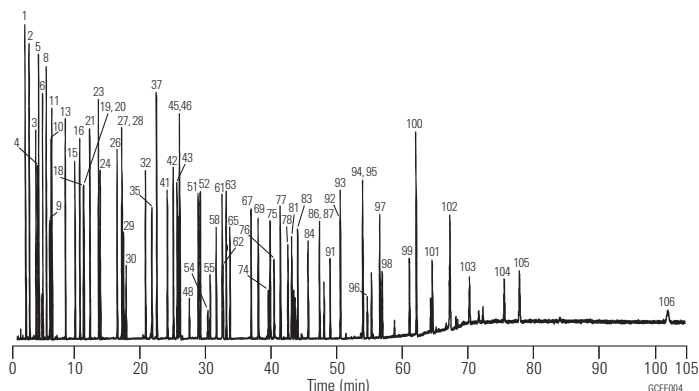

Perfume

Column: HP-INNOWax
19091N-133
30 m x 0.25 mm, 0.25 µm

Carrier: Helium, 30 cm/s
0.9 mL/min constant flow

Oven: 80 °C for 1 min
80-250 °C at 5 °C/min
250 °C for 2 min

Injection: Split, 250 °C
Split ratio 20:1

Detector: MSD, 280 °C

Suggested Supplies

Septum: 11 mm Advanced Green septa, 5183-4759
Liner: Split, single taper, low pressure drop, glass wool, 5183-4647
Seal: Gold plated seal, 18740-20885
Syringe: 5 µL tapered, FN 23-26s/42/HP, 5181-1273

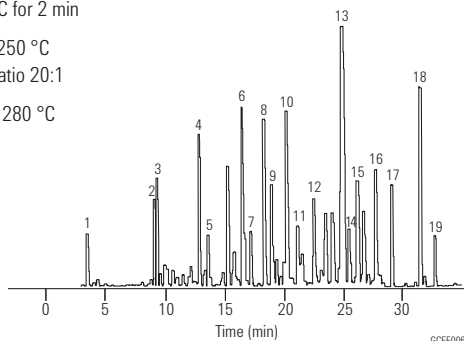

- | | |
|---------------------------|-----------------------|
| 1. Limonene | 11. Commamyl acetate |
| 2. Linalool | 12. Acetyl cedrene |
| 3. Linalyl acetate | 13. Diethyl phthalate |
| 4. Benzyl acetate | 14. Tonalid |
| 5. Citronellol | 15. Coumarin |
| 6. Benzene ethanol | 16. Musk xylene |
| 7. α-Methyl ionone | 17. Benzyl benzoate |
| 8. Carvacrol and geraniol | 18. Benzyl salicylate |
| 9. Isoamyl salicylate | 19. Musk ketone |
| 10. n-Amyl salicylate | |

Chiral Compounds in Essential Oils and Fragrances

Column: HP-Chiral 20β
19091G-B233
30 m x 0.25 mm, 0.25 µm

Carrier: Hydrogen, 39 cm/s, constant pressure
Injection: Split, 250 °C
Split ratio 30:1

Oven: 65 °C for 1 min
65-170 °C at 5 °C/min
Detector: FID, 300 °C

Sample: 1 µL
0.25 ng/µL each
analyte in Hexane

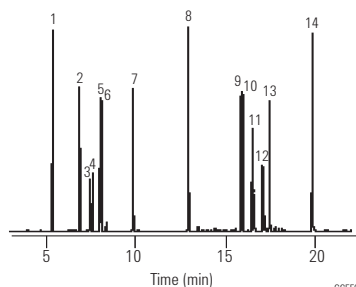

- | |
|--------------------------|
| 1. 1,2-Dimethylbenzene |
| 2. Myrcene |
| 3. (-)-Camphene |
| 4. (+)-Camphene |
| 5. (+)-β-Pinene |
| 6. 1S(-)-β-Pinene |
| 7. Cineole |
| 8. (R)-(+)-Citronellal |
| 9. 1S,2R,5S-(+)-Menthol |
| 10. 1R,2S,5R-(-)-Menthol |
| 11. α-Terpineol |
| 12. (+/-)-Isoborneol |
| 13. (+)-Borneol |
| 14. trans-Cinnamaldehyde |

Menthol

Column: Cyclodex-B
112-2532
30 m x 0.25 mm, 0.25 µm

Carrier: Hydrogen, 55 cm/s

Oven: 105 °C isothermal

Injection: Split, 250 °C
Split ratio 1:100

Detector: FID, 300 °C
Nitrogen makeup gas at 30 mL/min

Sample: 1 µL of 1 µg/µL each chloroform

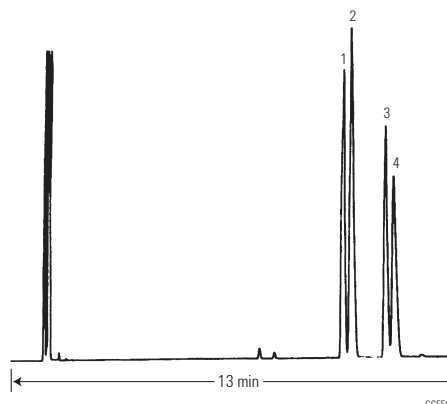

- | |
|-------------------|
| 1. (+)-Neomenthol |
| 2. (-)-Neomenthol |
| 3. (+)-Menthol |
| 4. (-)-Menthol |

FAMEs

Column: DB-23
122-2362
60 m x 0.25 mm, 0.25 µm

Carrier: Hydrogen at 43 cm/s,
constant pressure mode

Oven: 130 °C for 1.0 min
130-170 °C at 6.5 °C/min
170-215 °C at 2.75 °C/min
215 °C for 12 min
215-230 °C at 40 °C/min
230 °C for 3 min

Injection: Split, 270 °C
Split ratio 50:1

Detector: FID, 280 °C

Chromatogram provided courtesy of Steve Watkins and Jeremy Ching, FAME Analytics, <http://www.fameanalytics.com>

- | | | | |
|-----------------------|--------------------------------|-------------------------------|-------------------------|
| 1. C _{6:0} | 11. C _{14:1n5} | 21. C _{18:1n7} | 31. C _{20:4n6} |
| 2. C _{7:0} | 12. C _{15:0} | 22. C _{18:2n6} | 32. C _{20:3n3} |
| 3. C _{8:0} | 13. C _{16:0} | 23. C _{18:3n6} | 33. C _{20:5n3} |
| 4. C _{9:0} | 14. C _{16:1n7(trans)} | 24. C _{18:3n3} | 34. C _{22:0} |
| 5. C _{10:0} | 15. C _{16:1n7(cis)} | 25. C _{18:2(d9,11)} | 35. C _{22:1n9} |
| 6. C _{11:0} | 16. C _{17:0} | 26. C _{18:2(d10,12)} | 36. C _{22:2n6} |
| 7. C _{12:0} | 17. C _{17:1} | 27. C _{20:0} | 37. C _{22:4n6} |
| 8. BHT | 18. C _{18:0} | 28. C _{20:1n9} | 38. C _{22:5n3} |
| 9. C _{13:0} | 19. C _{18:1n9(trans)} | 29. C _{20:2n6} | 39. C _{24:0} |
| 10. C _{14:0} | 20. C _{18:1n9(cis)} | 30. C _{20:3n6} | 40. C _{22:6n3} |
| | | | 41. C _{24:1n9} |

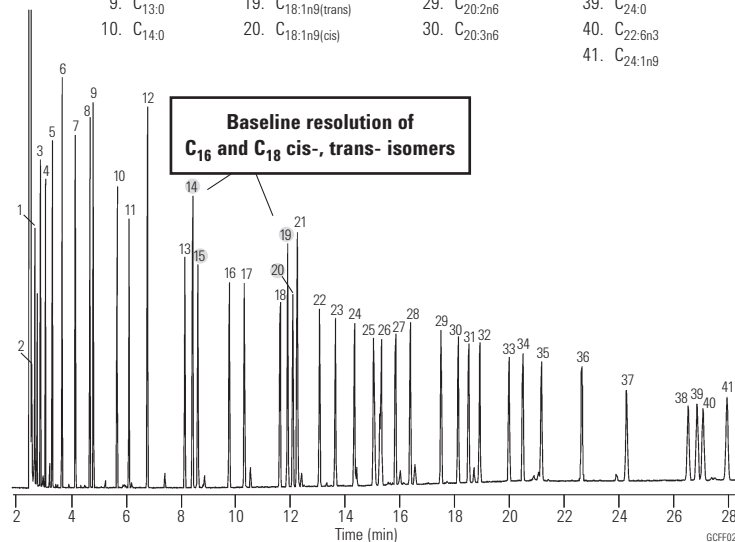

Suggested Supplies

- Septum:** 11 mm Advanced Green septa, 5183-4759
- Liner:** Split, single taper, low pressure drop, glass wool, 5183-4647
- Seal:** Gold plated seal, 18740-20885
- Syringe:** 5 µL tapered, FN 23-26s/42/HP, 5181-1273

Analysis of Fragrance and Allergens

Column: VF-WAXms
CP9205
30 m x 0.25 mm, 0.25 µm

Oven: 100 °C to 250 °C with 10 °C/min

Carrier: Helium, 1.0 mL/min

Injection: Split 1:30, T=250 °C

Detector: GC/MS Ion Trap
Trap: 200 °C
Manifold: 60 °C

Sample: 0.1 µL, Fragrances mixture (500 ppm)

- | | |
|-----------------------------|-----------------------------|
| 1. Linalool | 11. Hydroxy citronellal |
| 2. Methyl heptene carbonate | 12. Methyl eugenol |
| 3. Phenyl acetaldehyde | 13. Lilial |
| 4. Methyl chavicol | 14. Eugenol |
| 5. Methyl octine carbonate | 15. Amyl cinnamyl aldehyde |
| 6. Citronellol | 16. Anisic alcohol |
| 7. Geraniol | 17. Cinnamyl alcohol |
| 8. Methyl gamma ionone | 18. Farnesol isomer I + II |
| 9. Benzyl alcohol | 19. Farnesol isomer III |
| 10. Cinnamaldehyde | 20. iso-Eugenol |
| | 21. Hexyl cinnamic aldehyde |
| | 22. Lyrall (4,4-isomer) |
| | 23. Coumarin |
| | 24. Amyl cinnamic alcohol |
| | 25. Benzyl benzoate |
| | 26. Benzyl salicylate |
| | 27. Benzyl cinnamate |

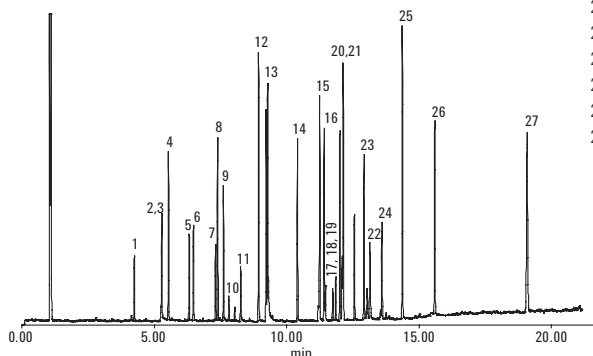

Organophosphorus Pesticide Residues in Olive Oil Extract

Column: DB-35ms Ultra Inert
122-3832UI
30 m x 0.25 mm, 0.25 µm

Instrument: Agilent 7890/5975C

Sampler: Agilent 7683B, 5.0 µL syringe (p/n 5181-1273)

CFT Device: Purged 2-way splitter (p/n G3180B)
Split ratio MSD:FPD = 1:1

MSD Restrictor: 1.43 m x 0.18 mm id deactivated fused silica tubing

FPD Restrictor: 0.53 m x 0.18 mm id deactivated fused silica tubing

Aux EPC: 3.8 psi constant pressure

Inlet: 2 µL splitless; 250 °C, purge flow 60 mL/min at 0.25 min,
gas saver on at 2 min 20 mL/min

Carrier: Helium, constant pressure 28.85 psi at 95 °C

Oven: 95 °C (0.5 min), 25 °C/min to 210 °C, 10 °C/min to 250 °C (0.5 min),
20 °C to 290 °C (4.5 min)

Postrun: 7.5 min at 290 °C, Aux EPC pressure 54 psi during backflush,

Backflush: 2 psi inlet pressure during backflush

Detector: MSD: 300 °C transfer line, 300 °C source, 150 °C quad
FPD: 230 °C, hydrogen 75 mL/min, air 100 mL/min,
carrier + makeup (N₂) 60 mL/min

- | | |
|----------------------|---|
| 1. Methamidophos | 10. Fenitrothion |
| 2. Acephate | 11. Parathion |
| 3. Omethoate | 12. Fenthion |
| 4. Diazinon | 13. Methidathion |
| 5. Dimethoate | 14. Carbophenothion |
| 6. Pirimiphos-methyl | 15. Triphenyl-phosphate (surrogate std) |
| 7. Parathion-methyl | 16. Azinphos-methyl |
| 8. Malathion | 17. Azinphos-ethyl |
| 9. Chlorpyrifos | |

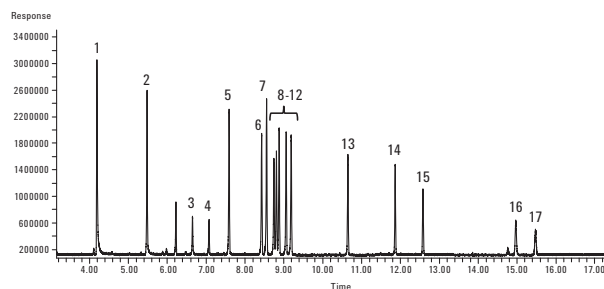

GC/FPD chromatogram of a 100 ng/mL matrix-matched organophosphorus pesticide standard with analyte protectant analyzed on an Agilent J&W DB-35ms UI GC column.



TIPS & TOOLS

View the latest GC column focused applications, products and educational resources at www.agilent.com/chem/myGCcolumns

Fragrance Allergens

Column: HP-5ms
19091S-433
30 m x 0.25 mm, 0.25 µm

Carrier: Helium, 1.2 mL/min,
constant pressure of 70 kPa

Oven: 50 °C in 1 min, 8 °C/min to 250 °C,
250-300 °C at 35 °C/min
300 °C hold, 5 min
5973N MSD in scan (40-350 amu)
Solvent delay, 3.0 min

Injection: Split, 250 °C
Split ratio 1:50

Sample: 1 µL, 50 ppm standard

Suggested Supplies

Septum: 11 mm Advanced Green septa, 5183-4759
Liner: Split, single taper, low pressure drop, glass wool, 5183-4647
Seal: Gold plated seal, 18740-20885
Syringe: 5 µL tapered, FN 23-26s/42/HP, 5181-1273

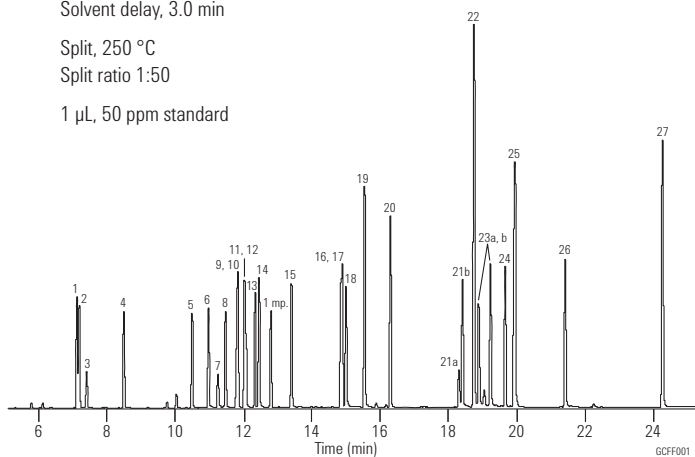

- | | |
|-----------------------------|----------------------------|
| 1. Limonene | 16. Coumarin |
| 2. Benzyl alcohol | 17. Cinnamyl acetate |
| 3. Phenyl acetaldehyde | 18. Isoeugenol |
| 4. Linalool | 19. Alpha isomethyl ionone |
| 5. Methyl heptene carbonate | 20. Lilial (BMHCA) |
| 6. Citronellol | 21a. Lyril 1 |
| 7. Neral | 21b. Lyril 2 |
| 8. Geraniol | 22. Amyl cinnamyl alcohol |
| 9. Citral (geranial) | 23a. Farnesol 1 |
| 10. Cinnamaldehyde | 23b. Farnesol 1 |
| 11. Anisyl alcohol | 24. Hexyl cinnamaldehyde |
| 12. Hydroxy citronellal | 25. Benzyl benzoate |
| 13. Methyl octine carbonate | 26. Benzyl salicylate |
| 14. Cinnamic alcohol | 27. Benzyl cinnamate |
| 15. Eugenol | |

Flavor Mixture

Column: Ultra 2
19091B-112
25 m x 0.32 mm, 0.52 µm

Carrier: Helium, 90 kPa, 2.2 mL/min constant flow

Oven: 80 °C for 1 min
80-210 °C at 8 °C/min
210 °C for 2 min

Injection: Split, 250 °C
Split ratio 20:1

Detector: IRD, 280 °C
Wide Band MCT, 550 to 4000 cm⁻¹

Suggested Supplies

Septum: 11 mm Advanced Green septa, 5183-4759
Liner: General purpose split/splitless liner, taper, glass wool, 5183-4711
Seal: Gold plated seal, 18740-20885
Syringe: 10 µL tapered, FN 23-26s/42/HP, 5181-1267

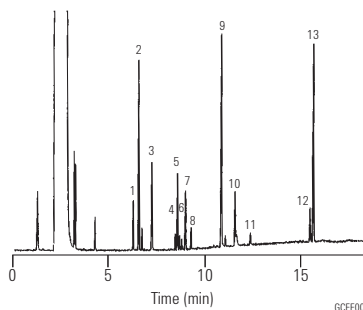

1. Fenchone
2. Thujone
3. Benzaldehyde
4. trans-Carveol
5. Farnesol
6. cis-Carveol
7. trans-Geraniol
8. Citral
9. Eugenol
10. Vanillin
11. trans-Isoeugenol
12. trans-Citronellyl tiglate
13. cis-Citronellyl tiglate

Lemon Oil

Column: DB-5
127-5022
20 m x 0.10 mm, 0.10 μm

Carrier: Hydrogen at 60 cm/s, measured at 40 °C

Oven: 40 °C for 3 min
40-185 °C at 30 °C/min
185 °C for 3 min

Injection: Split, 275 °C
Split ratio 1:275

Detector: Nitrogen makeup gas at 30 mL/min

Suggested Supplies

Septum: 11 mm Advanced Green septa, 5183-4759

Liner: Split, single taper, low pressure drop, glass wool, 5183-4647

Seal: Gold plated seal, 18740-20885

Syringe: 5 μL tapered, FN 23-26s/42/HP, 5181-1273

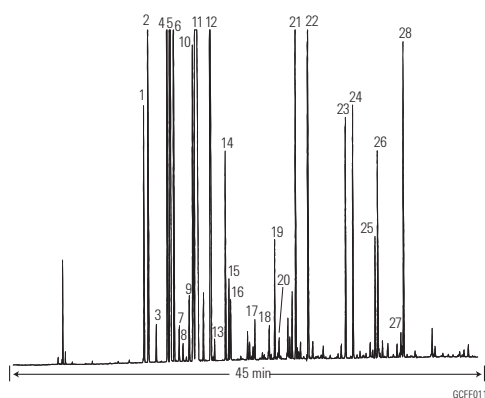

- | | |
|-------------------|-------------------------|
| 1. α-Thujone | 15. Linalool |
| 2. β-Thujone | 16. Nonanal |
| 3. Camphene | 17. Citronellal |
| 4. Sabinene | 18. Terpinen-4-ol |
| 5. β-Pinene | 19. α-Terpineol |
| 6. Myrcene | 20. Decanal |
| 7. Octanal | 21. Neral |
| 8. α-Phellandrene | 22. Geranial |
| 9. α-Terpinene | 23. Neryl acetate |
| 10. r-Cymene | 24. Geranyl acetate |
| 11. δ-Limonene | 25. β-Caryophyllene |
| 12. γ-Terpinene | 26. trans-α-Bergamotene |
| 13. Octanol | 27. α-Humulene |
| 14. Terpinolene | 28. β-Bisabolene |

Cold-pressed Orange Oil

Column: DB-5
127-5022
20 m x 0.10 mm, 0.10 μm

Carrier: Hydrogen at 60 cm/s, measured at 70 °C

Oven: 70 °C for 1 min
70-250 °C at 30 °C/min
250-310 °C at 20 °C/min
310 °C for 2 min

Injection: Split, 275 °C
Split ratio 1:275

Detector: FID, 350 °C
Nitrogen makeup gas at 30 mL/min

Suggested Supplies

Septum: 11 mm Advanced Green septa, 5183-4759

Liner: Split, single taper, low pressure drop, glass wool, 5183-4647

Seal: Gold plated seal, 18740-20885

Syringe: 5 μL tapered, FN 23-26s/42/HP, 5181-1273

Chromatogram courtesy of Tastemaker

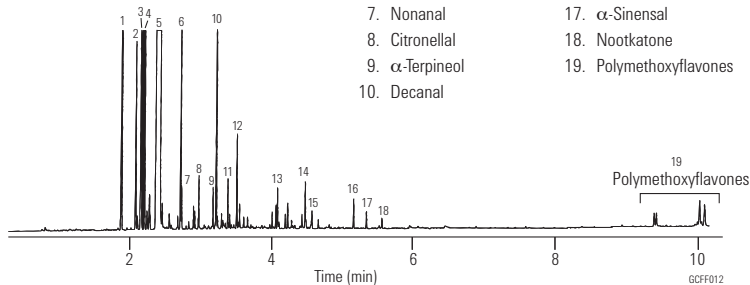

- | | |
|----------------|-------------------------|
| 1. α-Pinene | 11. Neral |
| 2. Sabinene | 12. Geranial |
| 3. Myrcene | 13. Dodecenal |
| 4. Octanal | 14. Valencene |
| 5. Limonene | 15. Cadinene |
| 6. Linalool | 16. β-Sinensal |
| 7. Nonanal | 17. α-Sinensal |
| 8. Citronellal | 18. Nootkatone |
| 9. α-Terpineol | 19. Polymethoxyflavones |
| 10. Decanal | |

Peppermint Oil

Column: DB-WAX
122-7062
60 m x 0.25 mm, 0.25 µm

Carrier: Helium at 25 cm/s (0.73 mL/min)

Oven: 75 °C for 8 min
75-200 °C at 4 °C/min
200 °C for 5 min

Injection: Split, 270 °C
Split ratio 1:150

Detector: FID, 270 °C
Nitrogen makeup gas at 30 mL/min

Sample: 1 µL neat

Thanks to William Faas of A.M. Todd Company for providing the sample and assisting with peak identification.

Suggested Supplies

Septum: 11 mm Advanced Green septa, 5183-4759
Liner: Split, single taper, low pressure drop, glass wool, 5183-4647
Seal: Gold plated seal, 18740-20885
Syringe: 5 µL tapered, FN 23-26s/42/HP, 5181-1273

- | | | |
|-------------------|----------------------------|---------------------|
| 1. α-Pinene | 9. Terpinene | 17. d-Isomethone |
| 2. β-Pinene | 10. r-Cymene | 18. β-Bourbonene |
| 3. Sabinene | 11. γ-Terpinolene | 19. Linalool |
| 4. Myrcene | 12. 3-Octanol | 20. Menthyl acetate |
| 5. α-Terpinene | 13. 1-Octen-3-ol | 21. Neomenthol |
| 6. (+/-)-Limonene | 14. trans-Sabinene hydrate | 22. Terpinen-4-ol |
| 7. 1,8-Cineol | 15. (+/-)-Methone | 23. β-Caryophyllene |
| 8. cis-OCimene | 16. Methofuran | 24. (+/-)-Menthol |

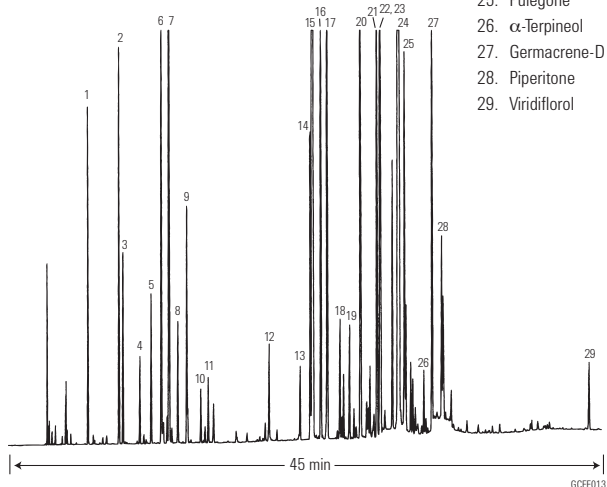

Spearmint Oil (Western)

Column: DB-WAX
122-7062
60 m x 0.25 mm, 0.25 µm

Carrier: Helium at 25 cm/s (0.73 mL/min)

Oven: 75 °C for 8 min
75-200 °C at 4 °C/min
200 °C for 5 min

Injection: Split, 270 °C
Split ratio 1:150

Detector: FID, 270 °C
Nitrogen makeup gas at 30 mL/min

Sample: 1 µL neat

Thanks to William Faas of A.M. Todd Company for providing the sample and assisting with peak identification.

Suggested Supplies

Septum: 11 mm Advanced Green septa, 5183-4759
Liner: Split, single taper, low pressure drop, glass wool, 5183-4647
Seal: Gold plated seal, 18740-20885
Syringe: 5 µL tapered, FN 23-26s/42/HP, 5181-1273

- | | | |
|-------------------|----------------------------|--------------------------|
| 1. α-Pinene | 9. γ-Terpinene | 17. Linalool |
| 2. β-Pinene | 10. r-Cymene | 18. Terpinen-4-ol |
| 3. Sabinene | 11. Terpinolene | 19. β-Caryophyllene |
| 4. Myrcene | 12. 3-Octylacetate | 20. Dihydro carvone |
| 5. α-Terpinene | 13. 3-Octanol | 21. trans-Dihydro carvyl |
| 6. (+/-)-Limonene | 14. trans-Sabinene hydrate | 22. trans-β-Farnesene |
| 7. 1,8-Cineol | 15. (+/-)-Methone | 23. α-Terpineol |
| 8. cis-OCimene | 16. β-Bourbonene | 24. Germacrene-D |

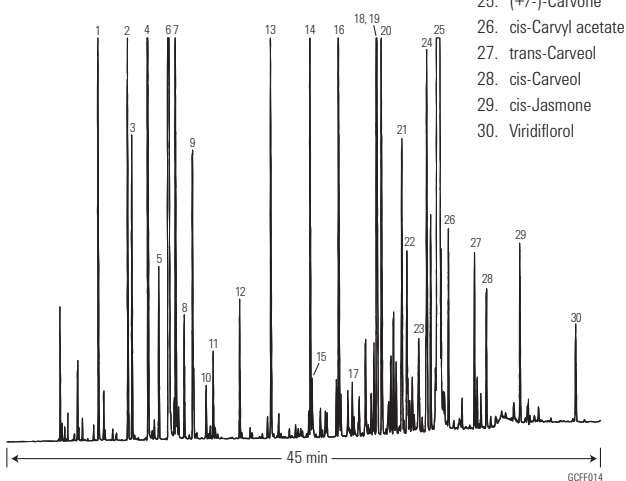

Ylang Ylang Oil

Column: DB-XLB
122-1232
30 m x 0.25 mm, 0.25 μm

Carrier: Helium at 34 cm/s, measured at 50 °C

Oven: 50 °C for 1 min
50-250 °C at 3.5 °C/min

Injection: Split, 250 °C
Split ratio 1:125

Detector: MSD, 310 °C transfer line
full scan at m/z 35-550

Sample: 1 μL of 10% oil in methylene chloride

- | | |
|--------------------|-----------------------|
| 1. r-Methylansiole | 7. β-Caryophyllene |
| 2. Linalool | 8. Cinnamyl acetate |
| 3. Methylbenzoate | 9. Germacrene-D |
| 4. Benzylacetate | 10. Benzyl benzoate |
| 5. Geraniol | 11. Farnesol acetate |
| 6. Geranyl acetate | 12. Benzyl salicylate |

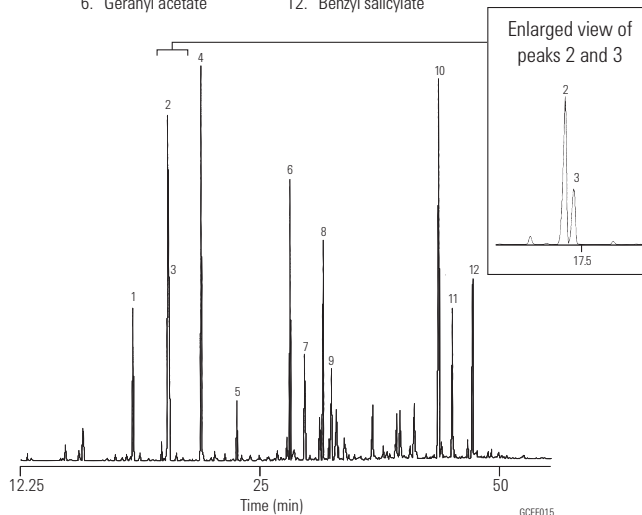

Suggested Supplies

- Septum:** 11 mm Advanced Green septa, 5183-4759
- Liner:** Split, single taper, low pressure drop, glass wool, 5183-4647
- Seal:** Gold plated seal, 18740-20885
- Syringe:** 5 μL tapered, FN 23-26s/42/HP, 5181-1273

Ylang Ylang Oil

Column: DB-WAX
121-7022
20 m x 0.18 mm, 0.18 μm

Carrier: A: Helium 26.3 cm/s measured at 45 °C
B: Hydrogen 44.3 cm/s measured at 45 °C

Oven: A: 45 °C hold 1.28 min
4.68 °C/min to 250 °C hold 21.81 min
B: 45 °C hold 0.77 min
7.79 °C/min to 250 °C hold 13.09 min

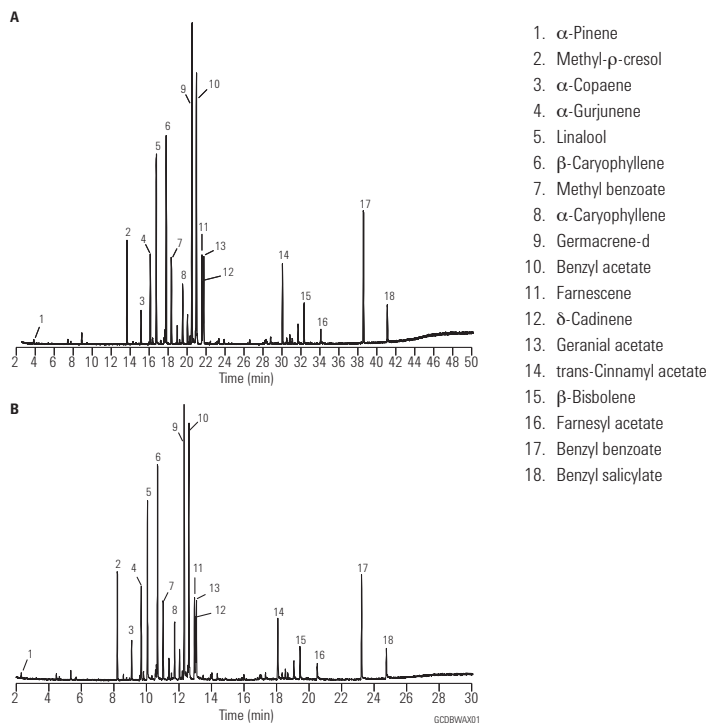

Rosemary Oil

Column: CycloSil-B
112-6632
30 m x 0.25 mm, 0.25 µm

Carrier: Hydrogen at 40 cm/s, measured at 60 °C

Oven: 55 °C for 1 min
50-180 °C at 5 °C/min

Injection: Split, 250 °C
Split ratio 50:1

Detector: FID, 340 °C

1. (+/-)- α -Pinene
2. (+/-)-Camphene
3. (+/-)- β -Pinene
4. (+/-)-Limonene
5. (+/-)-Linalool
6. (+/-)-Camphor
7. (+/-)-Terpinene-4-ol
8. (+/-)-Isoborneol
9. (+/-)-Borneol
10. (+/-)- α -Terpineol

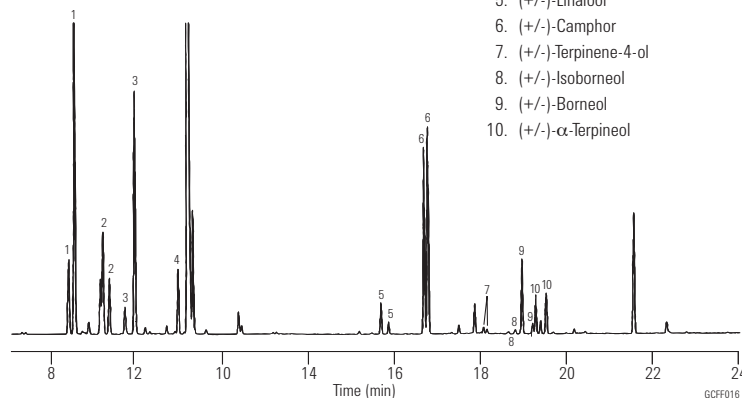

Suggested Supplies

- Septum:** 11 mm Advanced Green septa, 5183-4759
- Liner:** Split, single taper, low pressure drop, glass wool, 5183-4647
- Seal:** Gold plated seal, 18740-20885
- Syringe:** 5 µL tapered, FN 23-26s/42/HP, 5181-1273

Citrus Flavored Carbonated Beverage (Soda)

Column: CycloSil-B
112-6632
30 m x 0.25 mm, 0.25 µm

Carrier: Helium at 37 cm/s,
measured at 40 °C

Oven: 40-190 °C at 2 °C/min

Sampler: Headspace
No stir, NaCl 1g/10 mL sample
Adsorption: 27 °C for 68 min
Desorption: 250 °C for 15 min

Injection: Split, 1:5
Polyacrylate fiber, 85 µm

Detector: MSD, 280 °C transfer line

1. S-(-)-Limonene
2. p-Cymene
3. (+)-Limonene
4. Octanol
5. γ -Terpinene
6. Nonanol
7. 2-Ethyl-1-Hexanol
8. Linalool
9. Decanol
10. Terpinen-4-ol
11. Phenethylalcohol
12. α -Terpineol
13. BHT

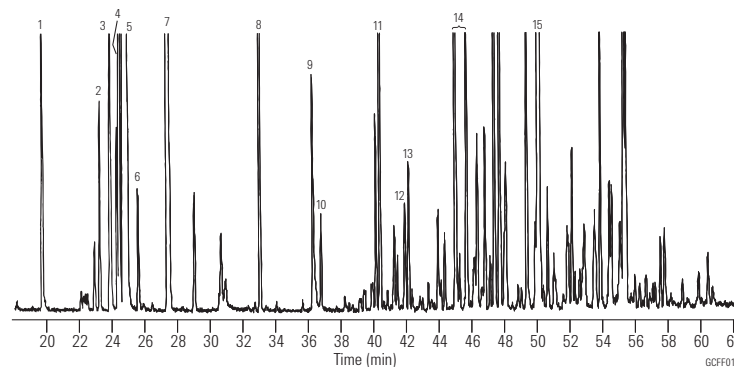

Suggested Supplies

- Septum:** 11 mm Advanced Green septa, 5183-4759
- Liner:** Split, single taper, low pressure drop, glass wool, 5183-4647
- Seal:** Gold plated seal, 18740-20885
- Syringe:** 5 µL tapered, FN 23-26s/42/HP, 5181-1273

Alcohol Beverage Standard

Column: HP-FFAP
19091F-105
50 m x 0.20 mm, 0.33 µm

Carrier: Hydrogen

Oven: 60 °C for 4 min
60-200 °C at 6 °C/min
200 °C for 2 min

Detector: FID

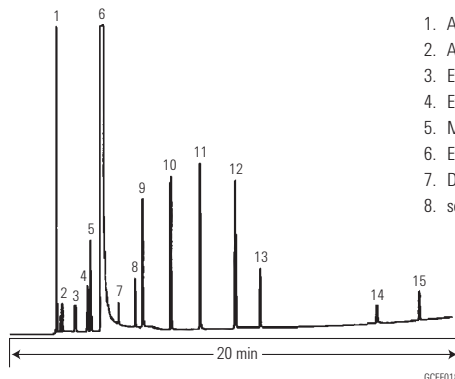

- 1. Acetaldehyde
- 2. Acetone
- 3. Ethyl formate
- 4. Ethyl acetate
- 5. Methanol
- 6. Ethanol
- 7. Diacetyl
- 8. sec-Butanol
- 9. n-Propanol
- 10. Isobutanol
- 11. n-Butanol
- 12. Isoamyl alcohol
- 13. n-Amyl alcohol
- 14. Acetic acid
- 15. Propionic acid

Bourbon

Column: HP-INNOWax
19091N-133
30 m x 0.25 mm, 0.25 µm

Carrier: Helium, 33 cm/s, 15.5 psi (35 °C)
1.5 mL/min constant flow

Oven: 35 °C for 5 min
35-150 °C at 5 °C/min
150-250 °C at 20 °C/min
250 °C for 2 min

Injection: Split, 220 °C
Split ratio 25:1

Detector: FID, 280 °C

Sample: 1 µL

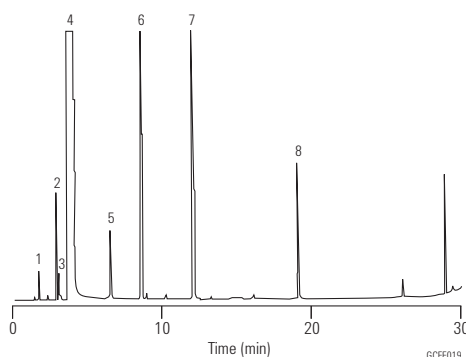

- 1. Acetaldehyde
- 2. Ethyl acetate
- 3. Methanol
- 4. Ethanol
- 5. Acetic acid
- 6. n-Propanol
- 7. Isobutanol
- 8. 2-Methyl-1-butanol or 3-methyl-1-butanol

Alditol Acetates

Column: DB-225
122-2231
30 m x 0.25 mm, 0.15 µm

Carrier: Hydrogen at 36.5 cm/s

Oven: 220 °C isothermal

Injection: Split, 225 °C
Split ratio 1:50

Detector: FID, 250 °C
Nitrogen makeup gas at 30 mL/min

Sample: 1 µL

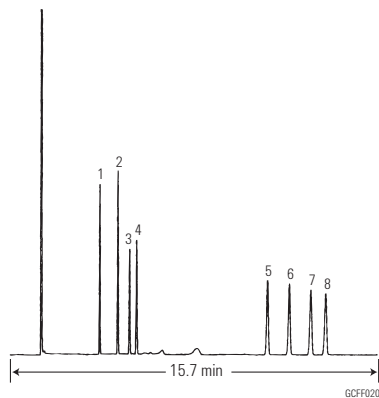

- 1. Rhamnitol
- 2. Fucitol
- 3. Ribitol
- 4. Arabinitol
- 5. Mannitol
- 6. Galactitol
- 7. Glucitol
- 8. Inositol

Strawberry Syrup

Column: HP-INNOWax
19091N-213
30 m x 0.32 mm, 0.50 µm

Carrier: Helium, 40 cm/s, 11.7 psi (60 °C)
2.5 mL/min constant flow

Oven: 60 °C for 1 min
60-250 °C at 10 °C/min
250 °C for 2 min

Injection: Split, 220 °C
Split ratio 60:1

Detector: FID, 275 °C

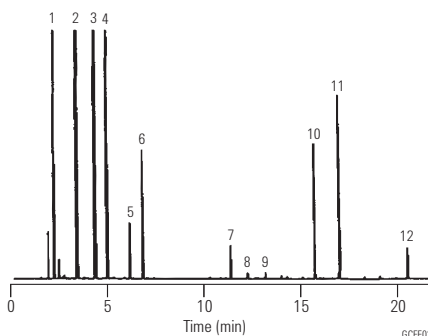

1. Ethyl acetate
2. Ethyl butyrate
3. Isoamyl acetate
4. Amyl acetate
5. Isoamyl butyrate
6. Amyl butyrate
7. Ethyl benzoate
8. Citronellol
9. Geraniol
10. Ethyl-3-phenyl oxiran carboxylate
11. Strawberry aldehyde
12. Benzyl benzoate

Separation of TMS-derivatized Sugars using VF-1ms

Column: VF-1ms
CP8912
30 m x 0.25 mm, 0.25 µm

Sample: 5 µL, splitless 1 µL

Sample Conc: 40 ppb

Carrier: He, 1.0 mL/min

Oven: 105 °C to 240 °C,
4 °C/min to 300 °C,
20 °C/min

Injection: Split: 1:15

Detector: MS

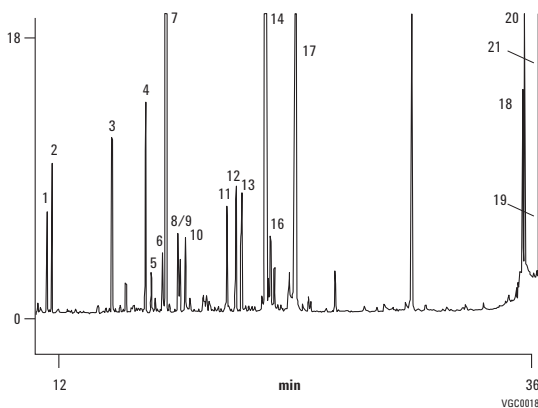

- | | |
|-------------------------|---------------------------------|
| 1. Threitol | 12. Glucuronic acid-1,5-lactone |
| 2. Erythritol | 13. Ribose 2 |
| 3. Rhamnose 1 | 14. Mannitol |
| 4. Rhamnose 2 | 15. Sorbitol (not identified) |
| 5. Xylose 1 | 16. Galactitol |
| 6. Arabitol | 17. Glucuronic acid |
| 7. Ribitol | 18. Lactulose |
| 8. 3-O-Methylglucose 1 | 19. Lactose |
| 9. Xylose 2 | 20. Sucrose |
| 10. Rhamnitol | 21. Threhalose |
| 11. 3-O-Methylglucose 2 | |

Organic Acids

Column: DB-FFAP
122-3232
30 m x 0.25 mm, 0.25 µm

Carrier: Helium at 40 cm/s, measured at 100 °C

Oven: 100 °C for 5 min
100-250 °C at 10 °C/min
250 °C for 12 min

Injection: Split, 250 °C
Split ratio 1:50

Detector: FID, 300 °C
Nitrogen makeup gas at 30 mL/min

- | | |
|----------------------------------|--------------------------------------|
| 1. Acetone | 10. Caproic acid (hexanoic acid) |
| 2. Formic acid | 11. Heptanoic acid |
| 3. Acetic acid | 12. Octanoic acid |
| 4. Propionic acid | 13. Decanoic acid |
| 5. Isobutyric acid | 14. Dodecanoic acid |
| 6. Butyric acid | 15. Tetradecanoic acid |
| 7. Isovaleric acid | 16. Hexadecanoic acid |
| 8. Valeric acid (pentanoic acid) | 17. Octadecanoic acid |
| 9. Isocaproic acid | 18. Arachidic acid (eicosanoic acid) |

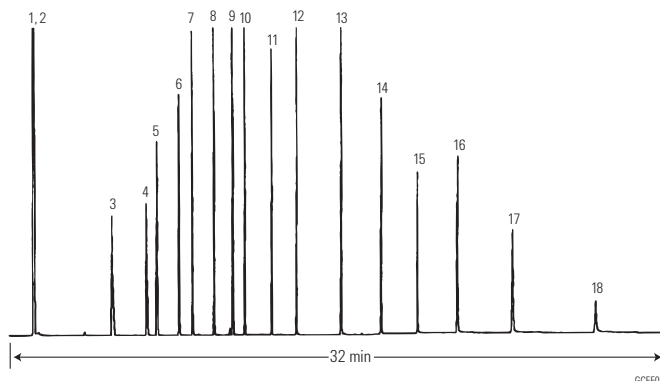

Suggested Supplies

- Septum:** 11 mm Advanced Green septa, 5183-4759
- Liner:** Split, single taper, low pressure drop, glass wool, 5183-4647
- Seal:** Gold plated seal, 18740-20885
- Syringe:** 5 µL tapered, FN 23-26s/42/HP, 5181-1273

Acids

Column: VF-WAXms
CP9205
30 m x 0.25 mm, 0.25 µm

Sample: Acid sample, 0.1% (Cyclohexane), 1.0 µL

Carrier: Hydrogen, 75 kPa

Oven: 60 °C to 200 °C, 5 °C/min

Injection: 250 °C, split 100 mL/min

VF-WAXms

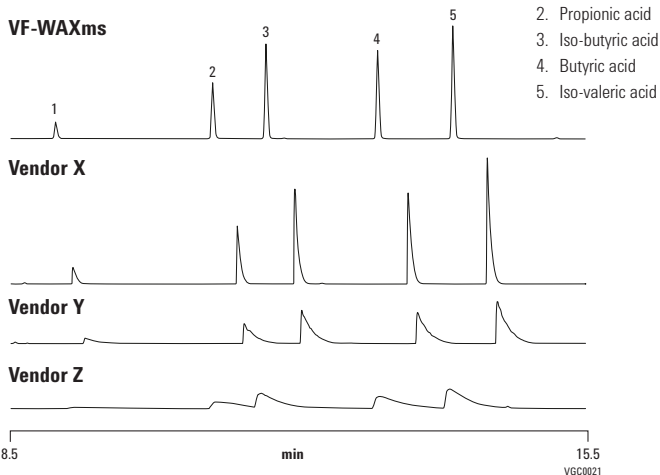

Bacterial Fatty Acid Methyl Esters

Column: DB-5
122-5032
30 m x 0.25 mm, 0.25 µm

Carrier: Hydrogen at 42 cm/s

Oven: 150 °C for 4 min
150-250 °C at 4 °C/min

Injection: Split ratio 1:100

Detector: FID
Nitrogen makeup gas at 30 mL/min

Suggested Supplies

Septum: 11 mm Advanced Green septa, 5183-4759
Liner: Split, single taper, low pressure drop, glass wool, 5183-4647
Seal: Gold plated seal, 18740-20885
Syringe: 5 µL tapered, FN 23-26s/42/HP, 5181-1273

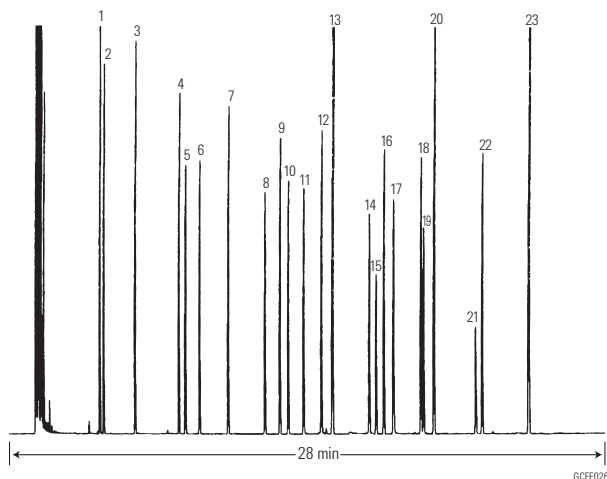

- | | |
|---------------------------------|---|
| 1. C _{11:0} | Methyl undecanoate |
| 2. 2-OH C _{10:0} | Methyl 2-hydroxydecanoate |
| 3. C _{12:0} | Methyl laurate |
| 4. C _{13:0} | Methyl tridecanoate |
| 5. 2-OH C _{12:0} | Methyl 2-hydroxydodecanoate |
| 6. 3-OH C _{12:0} | Methyl 3-hydroxydodecanoate |
| 7. C _{14:0} | Methyl myristate |
| 8. 12-Me C _{14:0} | Methyl 12-methyltetradecanoate |
| 9. C _{15:0} | Methyl pentadecanoate |
| 10. 2-OH C _{14:0} | Methyl 2-hydroxytetradecanoate |
| 11. 3-OH C _{14:0} | Methyl 3-hydroxytetradecanoate |
| 12. C _{16:1} | Methyl palmitoleate |
| 13. C _{16:0} | Methyl palmitate |
| 14. 14-Me C _{16:0} | Methyl 14-methylhexadecanoate |
| 15. 9,10-diMe C _{16:0} | Methyl cis-9,10-methyl hexadecanoate |
| 16. C _{17:0} | Methyl heptadecanoate |
| 17. 2-OH C _{16:0} | Methyl 2-hydroxyhexadecanoate |
| 18. C _{18:1} | Methyl oleate |
| 19. C _{18:1} | Methyl elaidate |
| 20. C _{18:0} | Methyl stearate |
| 21. 9,10-diMe C _{18:0} | Methyl cis-9,10-methylene octadecanoate |
| 22. C _{19:0} | Methyl nonadecanoate |
| 23. C _{20:0} | Methyl arachidate |

Separation of cis-trans FAME Isomers

Column: Select FAME
CP7421
200 m x 0.25 mm

Sample: 0.5 µL

Sample Conc: 5 ng approx. per component on the column

Carrier: Helium, 520 kPa

Oven: 185 °C

Injection: Split, 1:20

Detector: FID

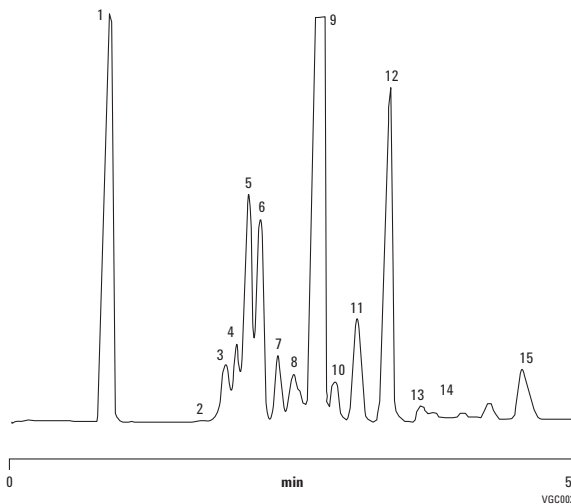

- | |
|-----------------------------------|
| 1. C _{18:0} |
| 2. C _{18:1} 7 trans |
| 3. C _{18:1} 8 trans |
| 4. C _{18:1} 9 trans |
| 5. C _{18:1} 10 trans |
| 6. C _{18:1} 11 trans |
| 7. C _{18:1} 12 trans |
| 8. C _{18:1} 13 trans + ? |
| 9. C _{18:1} 9 cis |
| 10. C _{18:1} 10 cis |
| 11. C _{18:1} 11 cis |
| 12. C _{18:1} 12 cis |
| 13. C _{18:1} 13 cis |
| 14. C _{18:1} 14 cis |
| 15. C _{18:1} 15 cis |

69 Component FAME Mix

Column: HP-88
112-8867
60 m x 0.25 mm, 0.20 μm

Carrier: He at 1.4 mL/min constant flow

Oven: 125 °C
125 °C to 145 °C at 8 °C/min
145 °C for 26 min
145 °C to 220 °C at 2 °C/min
220 °C for 1 min

Injection: Split, 250 °C
Split ratio 50:1
1 μL of 70 ppm each in CHCl₃

Detector: FID, 260 °C

- | | | | |
|-----------------|---------------------|------------------------|----------------------------|
| 1. nC6:0 | 16. C15:1 (14c) | 31. C19:1 (10t) | 50. C20:3 (8c,11c,14c) |
| 2. nC7:0 | 17. nC16:0 | 32. nC19:0 | 51. nC22:0 |
| 3. nC8:0 | 18. C16:1 (9t) | 33. C19:1 (7t) | 52. C22:1 (13t) |
| 4. nC9:0 | 19. C16:1 (9c) | 34. C18:2 (9c,12c) | 53. C20:4 (5c,8c,11c,14c) |
| 5. nC10:0 | 20. nC17:0 | 35. C19:1 (7c) | 54. C20:3 (11c,14c,17c) |
| 6. nC11:0 | 21. C17:1 (10t) | 36. C19:1 (10c) | 55. C21:2 (12c,15c) |
| 7. nC12:0 | 22. C17:1 (10c) | 37. C18:3 g(6c,9c,12c) | 56. C22:1 (13c) |
| 8. C12:1 (11c) | 23. nC18:0 | 38. nC20:0 | 57. nC23:0 |
| 9. nC13:0 | 24. C18:1 (6t) | 39. C18:3 (9c,12c,15c) | 58. C20:5 (EPA) |
| 10. nC14:0 | 25. C18:1 (9t) | 40. C20:1 (5c) | 59. C22:2 (13c,16c) |
| 11. C14:1 (9t) | 26. C18:1 (11t) | 41. C19:2 (10c,13c) | 60. C23:1 (14c) |
| 12. C14:1 (9c) | 27. nC18:1 (6c) | 42. C20:1 (11t) | 61. nC24:0 |
| 13. nC15:0 | 28. C18:1 (9c) | 43. C18:2 CONJ | 62. C22:3 (13c,16c,19c) |
| 14. C15:1 (10t) | 29. C18:1 (11c) | 44. C20:1 (8c) | 63. C22:4 (7c,10c,13c,16c) |
| 15. C15:1 (10c) | 30. nC18:2 (9t,12t) | 45. C20:1 (11c) | 64. C24:1 (15c) |
| | | 46. C18:2 (10t,12c) | 65. C22:5 (DPA) |
| | | 47. nC21:0 | 66. C22:6 (DHA) |
| | | 48. C20:2 (11c,14c) | 67. C18:1-12 Hydroxy (9t) |
| | | 49. C21:1 (12c) | 68. C18:0 12 Hydroxy |
| | | | 69. C18:1-12 Hydroxy (9c) |

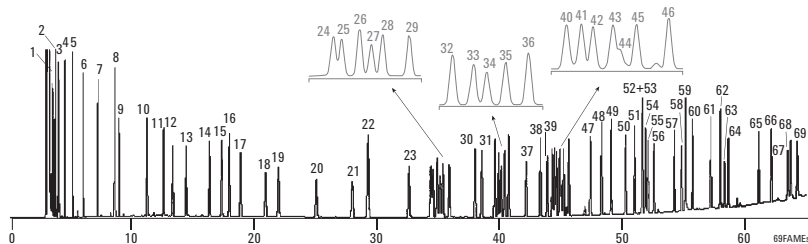

FAME Standard

Column: DB-WAX
127-7012
10 m x 0.10 mm, 0.10 μm

Carrier: Hydrogen at 77 cm/s,
measured at 40 °C

Oven: 40 °C for 0.5 min
40-195 °C at 25 °C/min
195-205 °C at 3 °C/min
205-230 °C at 8 °C/min
230 °C for 1 min

Injection: Split, 250 °C
Split ratio 1:30

Detector: FID, 250 °C

- | | |
|---|--|
| 1. Butyric acid methyl ester (C _{4:0}) | 20. Linolelaic acid methyl ester (C _{18:2n6t}) |
| 2. Caproic acid methyl ester (C _{6:0}) | 21. γ-Linolenic acid methyl ester (C _{18:3n6}) |
| 3. Caprylic acid methyl ester (C _{8:0}) | 22. Linolenic acid methyl ester (C _{18:3n3}) |
| 4. Capric acid methyl ester (C _{10:0}) | 23. Arachidic acid methyl ester (C _{20:0}) |
| 5. Undecanoic acid methyl ester (C _{11:0}) | 24. cis-11-Eicosenoic acid methyl ester (C _{20:1}) |
| 6. Lauric acid methyl ester (C _{12:0}) | 25. cis-11,14-Eicosadienoic acid methyl ester (C _{20:2}) |
| 7. Tridecanoic acid methyl ester (C _{13:0}) | 26. cis-8,11,14-Eicosatrienoic acid methyl ester (C _{20:3n6}) |
| 8. Myristic acid methyl ester (C _{14:0}) | 27. Heneicosanoic acid methyl ester (C _{21:0}) |
| 9. Myristoleic acid methyl ester (C _{14:1}) | 28. cis-11,14,17-Eicosatrienoic acid methyl ester (C _{20:3n3}) |
| 10. Pentadecanoic acid methyl ester (C _{15:0}) | 29. Arachidonic acid methyl ester (C _{20:4n6}) |
| 11. cis-10-Pentadecenoic acid methyl ester (C _{15:1}) | 30. cis-5,8,11,14,17-Eicosapentaenoic acid methyl ester (C _{20:5n3}) |
| 12. Palmitic acid methyl ester (C _{16:0}) | 31. Behenic acid methyl ester (C _{22:0}) |
| 13. Palmitoleic acid methyl ester (C _{16:1}) | 32. Erucic acid methyl ester (C _{22:1n9}) |
| 14. Heptadecanoic acid methyl ester (C _{17:0}) | 33. cis-13,16-Docosadienoic acid methyl ester (C _{22:2}) |
| 15. cis-10-Heptadecenoic acid methyl ester (C _{17:1}) | 34. Tricosanoic acid methyl ester (C _{23:0}) |
| 16. Stearic acid methyl ester (C _{18:0}) | 35. Lignoceric acid methyl ester (C _{24:0}) |
| 17. Oleic acid methyl ester (C _{18:1n9c}) | 36. cis-4,7,10,13,16,19-Docosahexaenoic acid methyl ester (C _{22:6n3}) |
| 18. Elaidic acid methyl ester (C _{18:1n9t}) | 37. Nervonic acid methyl ester (C _{24:1}) |
| 19. Linoleic acid methyl ester (C _{18:2n6c}) | |

Suggested Supplies

Septum: 11 mm Advanced Green septa, 5183-4759

Liner: Split, single taper, low pressure drop,
glass wool, 5183-4647

Seal: Gold plated seal, 18740-20885

Syringe: 5 μL tapered, FN 23-26s/42/HP,
5181-1273

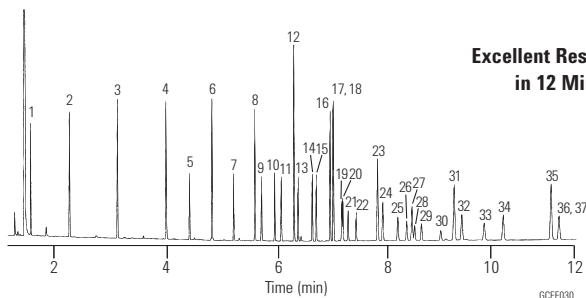

FAME Standard

Column: DB-225
127-2222
20 m x 0.10 mm, 0.10 µm

Carrier: Hydrogen at 59.3 cm/s,
measured at 35 °C

Oven: 35 °C for 0.5 min
35-195 °C at 25 °C/min
195-205 °C at 3 °C/min
205-230 °C at 8 °C/min
230 °C for 1 min

Injection: Split, 250 °C
Split ratio 1:30

Detector: FID, 250 °C

Suggested Supplies

Septum: 11 mm Advanced Green septa, 5183-4759
Liner: Split, single taper, low pressure drop, glass wool, 5183-4647
Seal: Gold plated seal, 18740-20885
Syringe: 5 µL tapered, FN 23-26s/42/HP, 5181-1273

- | | |
|--|---|
| 1. Butyric acid methyl ester (C4:0) | 20. Linolelaidic acid methyl ester (C18:2n6t) |
| 2. Caproic acid methyl ester (C6:0) | 21. γ-Linolenic acid methyl ester (C18:3n6) |
| 3. Caprylic acid methyl ester (C8:0) | 22. Linolenic acid methyl ester (C18:3n3) |
| 4. Capric acid methyl ester (C10:0) | 23. Arachidic acid methyl ester (C20:0) |
| 5. Undecanoic acid methyl ester (C11:0) | 24. cis-11-Eicosenoic acid methyl ester (C20:1) |
| 6. Lauric acid methyl ester (C12:0) | 25. cis-11,14-Eicosadienoic acid methyl ester (C20:2) |
| 7. Tridecanoic acid methyl ester (C13:0) | 26. cis-8,11,14-Eicosatrienoic acid methyl ester (C20:3n6) |
| 8. Myristic acid methyl ester (C14:0) | 27. Heneicosanoic acid methyl ester (C21:0) |
| 9. Myristoleic acid methyl ester (C14:1) | 28. cis-11,14,17-Eicosatrienoic acid methyl ester (C20:3n3) |
| 10. Pentadecanoic acid methyl ester (C15:0) | 29. Arachidonic acid methyl ester (C20:4n6) |
| 11. cis-10-Pentadecenoic acid methyl ester (C15:1) | 30. cis-5,8,11,14,17-Eicosapentaenoic acid methyl ester (C20:5n3) |
| 12. Palmitic acid methyl ester (C16:0) | 31. Behenic acid methyl ester (C22:0) |
| 13. Palmitoleic acid methyl ester (C16:1) | 32. Erucic acid methyl ester (C22:1n9) |
| 14. Heptadecanoic acid methyl ester (C17:0) | 33. cis-13,16-Docosadienoic acid methyl ester (C22:2) |
| 15. cis-10-Heptadecenoic acid methyl ester (C17:1) | 34. Tricosanoic acid methyl ester (C23:0) |
| 16. Stearic acid methyl ester (C18:0) | 35. Lignoceric acid methyl ester (C24:0) |
| 17. Oleic acid methyl ester (C18:1n9c) | 36. cis-4,7,10,13,16,19-Docosahexaenoic acid methyl ester (C22:6n3) |
| 18. Elaidic acid methyl ester (C18:1n9t) | 37. Nervonic acid methyl ester (C24:1) |
| 19. Linoleic acid methyl ester (C18:2n6c) | |

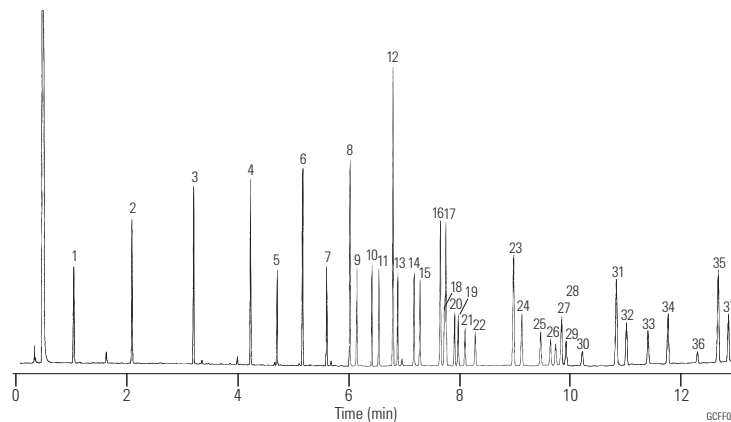

**Canola Oil Margarine Partially Hydrogenated
FAMES AOCs Method 1c-89**

Column: DB-23
122-2362
60 m x 0.25 mm, 0.25 µm

Carrier: Helium at 15 cm/s (0.44 mL/min),
measured at 150 °C

Oven: 150-200 °C at 1.3 °C/min
200 °C for 10 min

Injection: Split, 210 °C
Split 1:100

Detector: FID, 210 °C

Sample: 1 µL

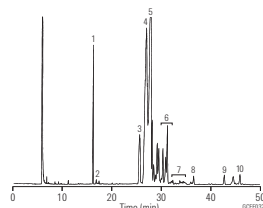

Suggested Supplies

Septum: 11 mm Advanced Green septa, 5183-4759

Liner: Split, single taper, low pressure drop,
glass wool, 5183-4647

Seal: Gold plated seal, 18740-20885

Syringe: 5 µL tapered, FN 23-26s/42/HP,
5181-1273

1. C16:0 Methyl palmitate
2. C16:1 Methyl palmitoleate
3. C18:0 Methyl stearate
4. C18:1 trans-Methyl elaidate and multiple isomers
5. C18:1 cis-Methyl oleate and multiple isomers
6. C18:2 trans-Multiple isomers
7. C18:2 cis-Multiple isomers
8. C18:3 Methyl linolenate
9. C20:0 Methyl arachidate
10. C20:1 Methyl 11-eicosanoate

Butter Triglycerides I

Column: DB-5ht
123-5731
30 m x 0.32 mm, 0.10 µm

Carrier: Hydrogen at 55 cm/s, measured at 250 °C

Oven: 35-250 °C at 70 °C/min
250-400 °C at 5 °C/min
400 °C for 20 min

Injection: Cool on-column

Detector: FID, 400 °C
Nitrogen makeup gas at 30 mL/min
Baseline corrected

Sample: 1 µL of 9 µg/µL in toluene
(approximately 1% w/w solution)

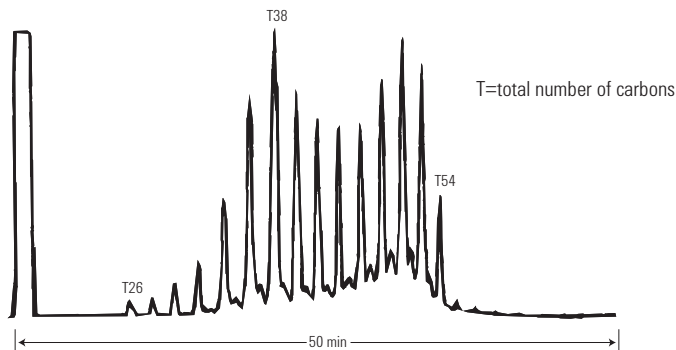

Butter Triglycerides II

Column: DB-17ht
123-1831
30 m x 0.32 mm, 0.15 µm

Carrier: Hydrogen at 40 cm/s

Oven: 250-365 °C at 5 °C/min
365 °C for 1 min

Injection: Cool on-column

Detector: FID, 400 °C
Nitrogen makeup gas at 30 mL/min
Baseline corrected

Sample: 1 µL of 9 µg/µL in toluene
(approximately 1% w/w solution)

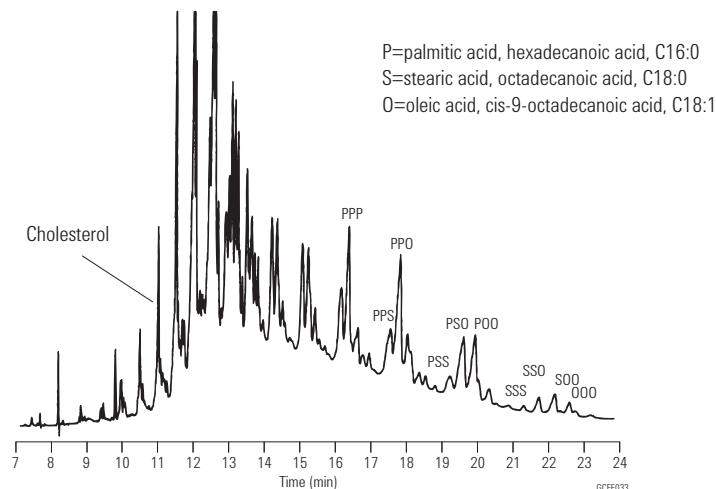

Fast Screening of FAME Isomers in Butter

Column: VF-23ms
CP8822
30 m x 0.25 mm, 0.25 µm

Sample: 0.5 µL ca. 5 ng per component on column

Carrier: Hydrogen, 70 kPa

Oven: 185 °C

Injection: Split, 1:100
T=275 °C

Detector: FID

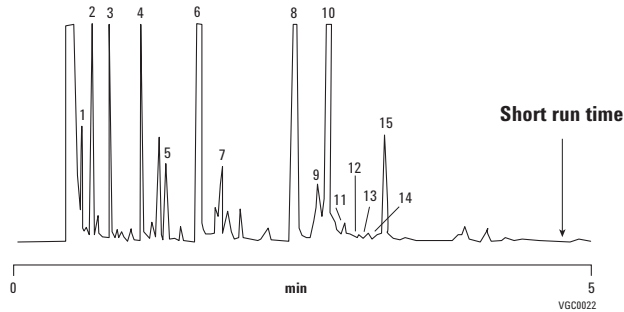

1. C8:0
2. C10:0
3. C12:0
4. C14:0
5. C14:1
6. C14:1
7. C16:1 9-cis
8. C16:1 9-cis
9. C18:1 trans
10. C18:1 9-cis
11. C18:1 13-cis
12. C18:2 9-trans, 12-trans
13. C18:2 9-cis, 12-trans
14. C18:2 9-trans, 12-cis
15. C18:2 9-cis, 12-cis

Pesticides in Sunflower Oil

Column: VF-5ms
CP8960
60 m x 0.25 mm, 0.25 µm

Sample: 5 µL, splitless

Sample Conc: 40 ppb

Carrier: He, 1.2 mL/min, constant flow

Oven: 70 °C (3.0 min), 25 °C to 190 °C/min (0.0 min) to
10 °C/min to 320 °C (10 min)

Injection: 1079 with carbofrit liner

Detector: A: Ion Trap in MS/MS, full scan
B: MS/MS

- | | |
|----------------------|------------------------|
| 1. β-HCH | 10. Bromofos |
| 2. γ-HCH | 11. o,p'-DDE |
| 3. δ-HCH | 12. α-Endosulfan |
| 4. + Vinclozolin | 13. p,p'-DDE |
| 5. Pyrimiphos methyl | 14. o,p'-DDD |
| 6. + Malathion | 15. Dieldrin |
| 7. Chloropyrifos | 16. p,p'-DDD |
| 8. Ethyl parathion | 17. b Endosulfan |
| 9. Pyrimiphos ethyl | 18. p,p'-DDT |
| | 19. Endosulfan sulfate |

- | | |
|----------------------|------------------------|
| 1. β-HCH | 10. Promofos |
| 2. γ-HCH | 11. o,p'-DDE |
| 3. δ-HCH | 12. α-Endosulfan |
| 4. + Vinclozolin | 13. p,p'-DDE |
| 5. Methyl parathion | 14. o,p'-DDD |
| 6. Pyrimiphos methyl | 15. Dieldrin |
| 7. + +Fenitrothion | 16. p,p'-DDD |
| 8. Chloropyrifos | 17. b Endosulfan |
| 9. Pyrimiphos ethyl | 18. p,p'-DDT |
| | 19. Endosulfan sulfate |

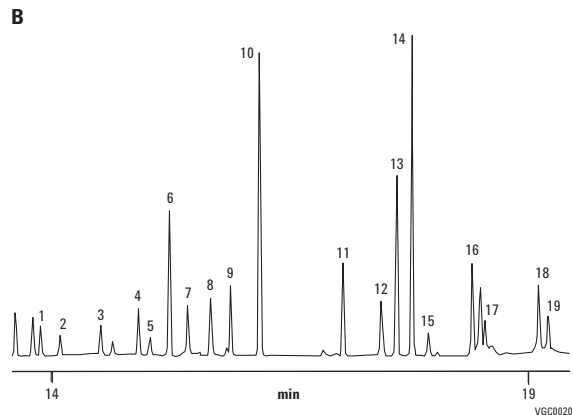
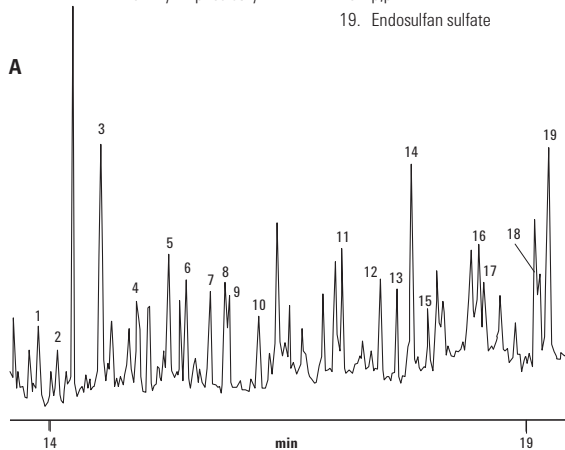

Energy and Fuels Applications

Fast Analysis of Aromatic Solvent

Column: HP-INNOWax
19091N-216
60 m x 0.32 mm, 0.50 μ m

Carrier: Helium at 20 psi constant pressure mode
Oven: 75 °C (10 min); 3 °C/min to 100 °C (0 min)
10 °C/min to 145 °C (0 min)
Injection: Split/splitless at 250 °C
100:1 split ratio
Detector: FID at 250 °C
Sample: 1.0 μ L

Column: HP-INNOWax
19091N-577
20 m x 0.18 mm, 0.18 μ m

Carrier: Helium at 33 psi constant pressure mode
Oven: 70 °C (3 min); 45 °C/min to 145 °C (1 min)
Injection: Split/splitless at 250 °C
100:1 to 600:1 split ratio
Detector: FID at 250 °C
Sample: 0.2 to 1.0 μ L

Unified aromatic solvent method

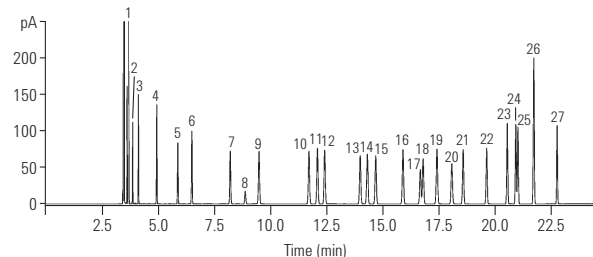

Optimized unified aromatic solvent method

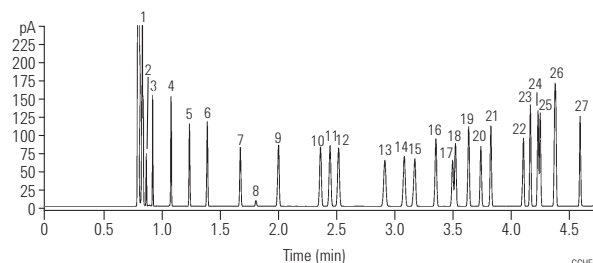

1. Heptane
2. Cyclohexane
3. Octane
4. Nonane
5. Benzene
6. Decane
7. Toluene
8. 1,4-Dioxane
9. Undecane
10. Ethylbenzene
11. p-Xylene
12. m-Xylene
13. Cumene
14. Dodecane
15. o-Xylene
16. Propylbenzene
17. p-Ethyltoluene
18. m-Ethyltoluene
19. t-Butylbenzene
20. s-Butylbenzene
21. Styrene
22. Tridecane
23. 1,3-Diethylbenzene
24. 1,2-Diethylbenzene
25. n-Butylbenzene
26. a-Methylstyrene
27. Phenylacetylene

This application showcases the practicality using high efficiency GC columns in daily aromatic solvent analysis. The result: a four-fold reduction in run time (compared to a 0.32 mm id column) with no compromise in resolution.

Refinery Gas I

Column: HP-PLOT Q
19095P-Q04
30 m x 0.53 mm, 40.00 μ m

Carrier: Helium p=9.0 psi at 60 °C

Oven: 60 °C for 5 min
60-200 °C at 20 °C/min
200 °C for 1 min

Injection: Split, 250 °C
Split flow 100 mL/min
0.25 cc valve

Detector: TCD, 250 °C

Sample: Refinery gas and others

Suggested Supplies

Septum: 11 mm Advanced Green septa, 5183-4759

Liner: Direct, 1.5 mm id, 18740-80200

Seal: Gold plated seal, 18740-20885

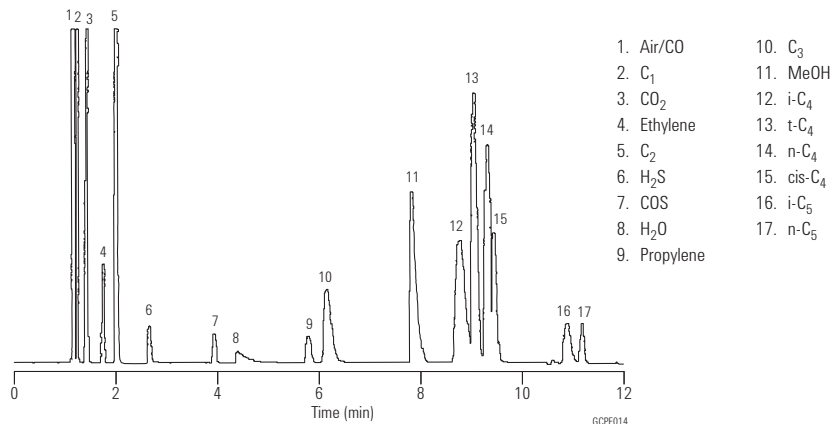
**Unleaded Gasoline**

Column: DB-Petro
122-10A6
100 m x 0.25 mm, 0.50 μ m

Carrier: Helium at 25.6 cm/s

Oven: 0 °C for 15 min
0-50 °C at 1 °C/min
50-130 °C at 2 °C/min
130-180 °C at 4 °C/min
180 °C for 20 min

Injection: Split, 200 °C
Split ratio 1:300

Detector: FID, 250 °C
Nitrogen makeup gas
at 30 mL/min

Sample: 1 μ L of neat sample

- | | | |
|-----------------------|----------------------------|--------------------------------|
| 1. Methane | 12. 2,3,3-Trimethylpentane | 23. 1,2,4-Trimethylbenzene |
| 2. n-Butane | 13. 2-Methylheptane | 24. Isobutylbenzene |
| 3. Isopentane | 14. 4-Methylheptane | 25. sec-Butylbenzene |
| 4. n-Pentane | 15. n-Octane | 26. n-Decane |
| 5. n-Hexane | 16. Ethylbenzene | 27. 1,2,3-Trimethylbenzene |
| 6. Methylcyclopentane | 17. m-Xylene ** | 28. Butylbenzene |
| 7. Benzene | 18. p-Xylene | 29. n-Undecane |
| 8. Cyclohexane | 19. o-Xylene | 30. 1,2,4,5-Tetramethylbenzene |
| 9. Isooctane | 20. n-Nonane | 31. Naphthalene |
| 10. n-Heptane | 21. Isopropylbenzene | 32. Dodecane |
| 11. Toluene * | 22. Propylbenzene | 33. Tridecane |

*Valley point with 12 = 78%

**Valley point with 18 = 87%

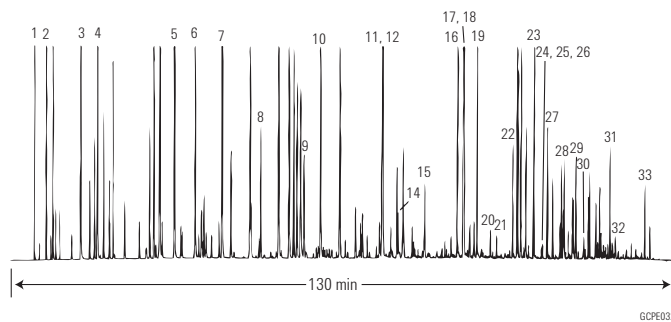

n-Paraffin Standard

Column: DB-HT Sim Dis
145-1001
5 m x 0.53 mm, 0.15 µm

Carrier: Helium at 18 mL/min, measured at 35 °C

Oven: -30-430 °C at 10 °C/min

Injection: OPTIC PTV
55-450 °C at 2 °C/s

Detector: FID, 450 °C
Nitrogen makeup gas at 15 mL/min

Sample: 0.5 µL of about 2% n-paraffins in CS₂

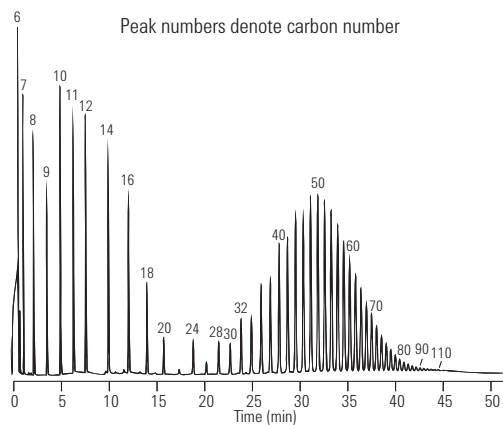
**Sulfur Standards in Toluene**

Column: DB-Sulfur SCD
G3903-63001
60 m x 0.32 mm, 4.20 µm

Inlet: 275 °C, Split ratio 10:1
(Inert Flow Path split/splitless inlet)

Carrier: Helium, constant flow mode, 2.8 mL/min

Oven: 35 °C for 3 min,
35 °C to 250 °C at 10 °C/min,
250 °C for 10 min

Injection: 1 µL

Burner temperature: 800 °C

Vacuum of burner: 364 torr

Vacuum of reaction cell: 5 torr

Hydrogen: 40 mL/min

Air: 60 mL/min

Suggested Supplies

Septum: Non-stick bleed and temperature optimized (BTO) septa, 11 mm, 50/pk, 5183-4757

Liner: Low pressure drop, Ultra Inert Liner with glass wool, 5190-2295

Seal: Ultra Inert gold plated seal and washer, 5190-6144

Syringe: 5 µL tapered, FN 23-26s/42/HP, 5181-1273

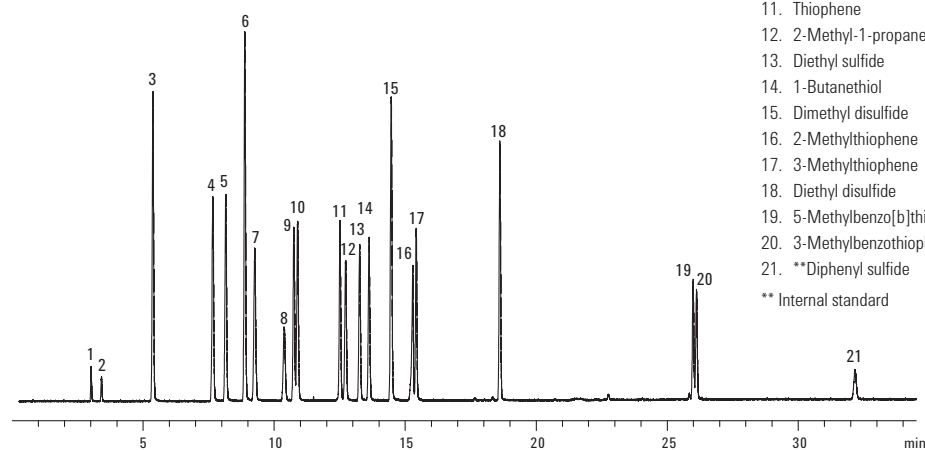

CAS No. **Formula** **Concentration (mg/kg)**

1.	Hydrogen sulfide	7783-06-4	H ₂ S	2000
2.	Carbonyl sulfide	463-58-1	COS	2000
3.	Methanethiol	74-93-1	CH ₃ SH	2000
4.	Ethanethiol	75-08-1	C ₂ H ₅ SH	2000
5.	Dimethyl sulfide	75-18-3	(CH ₃) ₂ S	2000
6.	Carbon disulfide	75-15-0	CS ₂	2000
7.	2-Propanethiol	75-33-2	C ₃ H ₇ S	2000
8.	2-Methyl-2-propanethiol	75-66-1	C ₄ H ₁₀ S	2000
9.	1-Propanethiol	107-03-9	C ₃ H ₇ S	2000
10.	Ethyl methyl sulfide	624-89-5	C ₂ H ₅ SCH ₃	2000
11.	Thiophene	110-02-1	C ₄ H ₄ S	2000
12.	2-Methyl-1-propanethiol	513-44-0	C ₄ H ₁₀ S	2000
13.	Diethyl sulfide	352-93-2	(C ₂ H ₅) ₂ S	2000
14.	1-Butanethiol	109-79-5	C ₄ H ₁₀ S	2000
15.	Dimethyl disulfide	624-92-0	(CH ₃) ₂ S ₂	2000
16.	2-Methylthiophene	554-14-3	C ₆ H ₆ S	2000
17.	3-Methylthiophene	616-44-4	C ₆ H ₆ S	2000
18.	Diethyl disulfide	110-81-6	(C ₂ H ₅ S) ₂	2000
19.	5-Methylbenzo[b]thiophene	14315-14-1	C ₉ H ₈ S	2000
20.	3-Methylbenzothiophene	1455-18-1	C ₉ H ₈ S	2000
21.	**Diphenyl sulfide	139-66-2	C ₁₂ H ₁₀ S	2000

** Internal standard

Sulfur Compounds in Propylene (1 ppm)

Column: GS-GasPro
113-4332
30 m x 0.32 mm

Oven: 60 °C for 2.5 min
60-250 °C at 10 °C/min

Injection: OI Analytical Volatiles Inlet
Split ratio 5:1
200 µL gas sampling valve

Detector: OI Analytical Model 5380 PFPD

Sample: 1 ppm sulfur compounds in propylene

Chromatogram courtesy of OI Analytical

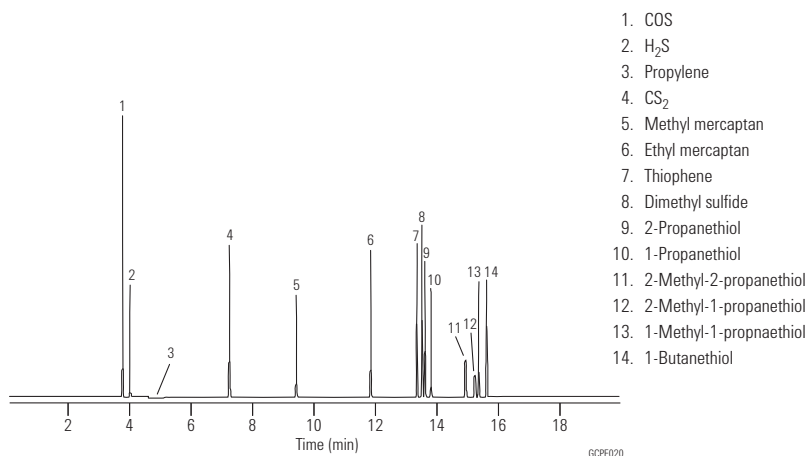

1. COS
2. H₂S
3. Propylene
4. CS₂
5. Methyl mercaptan
6. Ethyl mercaptan
7. Thiophene
8. Dimethyl sulfide
9. 2-Propanethiol
10. 1-Propanethiol
11. 2-Methyl-2-propanethiol
12. 2-Methyl-1-propanethiol
13. 1-Methyl-1-propanethiol
14. 1-Butanethiol

Sulfur Impurities in Propylene

Column: Select Low Sulfur
CP8575
60 m x 0.32 mm

Oven: 65 °C for 4 min, 30 °C/min to 120 °C for 5 min

Carrier: Helium, constant flow, 2.0 mL/min

Injection: Gas sampling valve
220 °C, split 1:10

Detector: SCD, 200 °C

Sample: Polypropylene matrix containing
~300 ppb H₂S and CH₃SH, ~500 ppb COS

Injection Volume: 1 mL

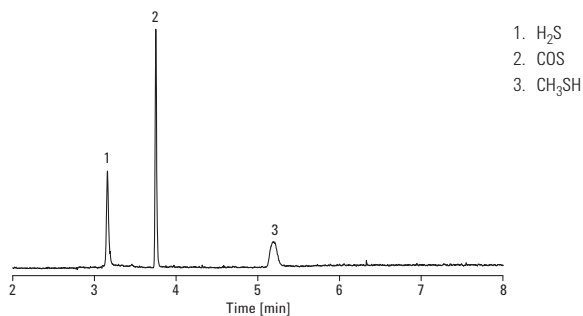

1. H₂S
2. COS
3. CH₃SH

C₁ to C₄ Hydrocarbon Mix

Column: PoraPLOT Q PT
CP7550PT
10 m x 0.32 mm, 10.00 μ m

Carrier: Helium, 1 mL/min in constant flow mode

Oven: 50 °C (5 min) then to 120 °C at 50 °C/min,
hold 4.6 min

Sampler: Headspace unit
Oven 40 °C, valve 50 °C, transfer line 60 °C

Detector: FID or TCD at 250 °C

Injection Volume: 0.1 mL loop fitted to inlet valve of headspace unit

Inlet: Split mode at 5:1, typically at 70 °C or higher
depending on column oven initial conditions

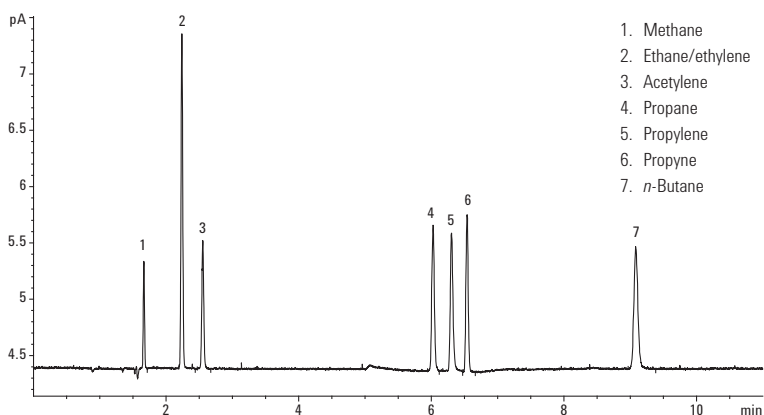

PoraPLOT Q PT, 10 m x 0.32 mm, with attached manufacturer-prepared integrated dual-ended particle trap, showing the absence of particles or spikes on FID.

Column: PoraPLOT U PT
CP7584PT
25 m x 0.53 mm, 20.00 μ m

Carrier: Helium, 2 mL/min in constant flow mode

Oven: 85 °C isothermal

Sampler: Headspace unit
Oven 40 °C, valve 50 °C, transfer line 60 °C

Detector: FID or TCD at 250 °C

Injection Volume: 0.1 mL loop fitted to inlet valve of headspace unit

Inlet: Split mode at 5:1, typically at 70 °C or higher
depending on column oven initial conditions

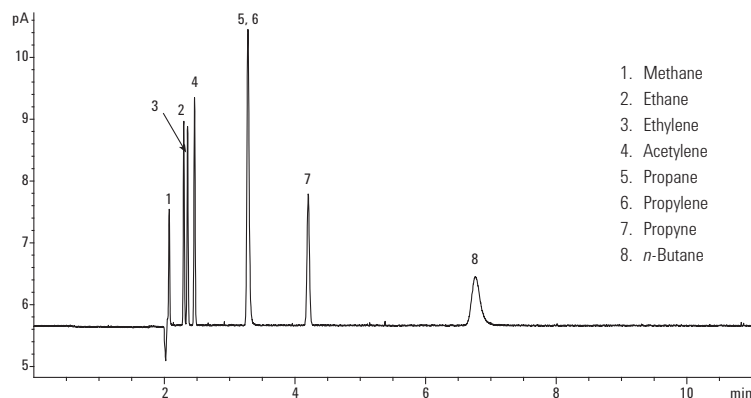

PoraPLOT U PT, 25 m x 0.53 mm, 20 μ m film, with attached manufacturer-prepared integrated dual-ended particle trap, showing the lack of particles or spikes on FID.

Column: HP-PLOT Al₂O₃ KCI PT
19095P-K25PT
50 m x 0.53 mm, 15.00 μ m

Carrier: Helium, 3 mL/min in constant flow mode

Oven: 100 °C (10 min) then to 120 °C at 30 °C/min,
hold 3 min

Sampler: Headspace unit
Oven 40 °C, valve 50 °C, transfer line 60 °C

Detector: FID or TCD at 250 °C

Injection Volume: 0.1 mL loop fitted to inlet valve of headspace unit

Inlet: Split mode at 5:1, typically at 70 °C or higher
depending on column oven initial conditions

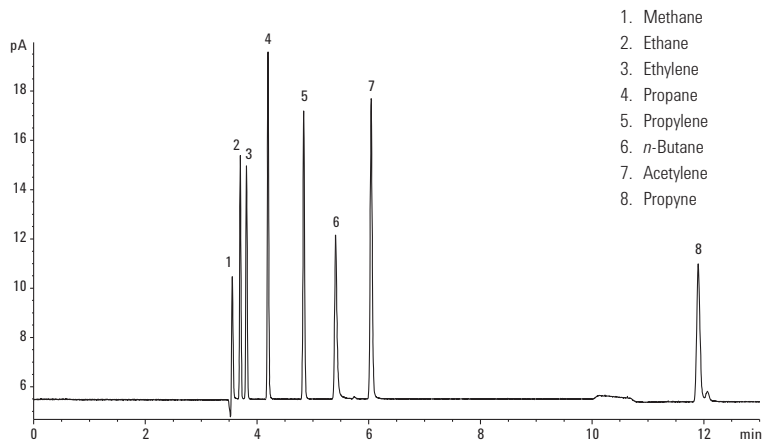

HP-PLOT Al₂O₃ KCI PT, 50 m x 0.53 mm, 15 μ m film, with integrated dual-ended particle trap, showing lack of particles or spikes on FID.

Trace Sulfur Compounds in Methane (50 ppbv)

Column: **Select Low Sulfur
CP8575
60 m x 0.32 mm**

Oven: 40 °C (6 min), to 120 °C at 6 °C/min,
to 180 °C (5 min) at 10 °C/min

Sample: 1 mL, split ratio: 3:1

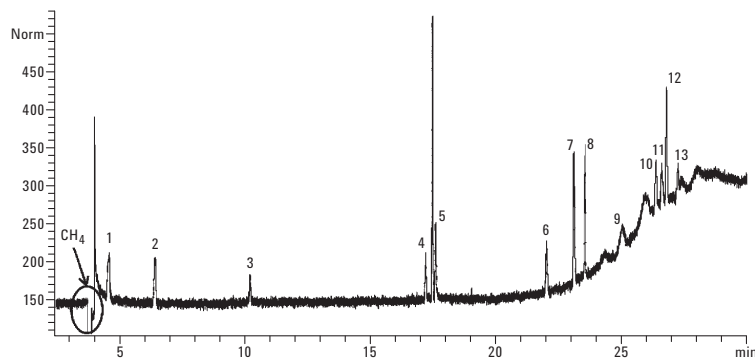

Compound	Signal/noise
1. Hydrogen sulfide	3.8
2. Carbonyl sulfide	4.0
3. Methylmercaptan	2.2
4. Ethylmercaptan	3.8
5. Dimethyl sulfide	6.3
6. 2-Propanethiol	4.3
7. Methyl ethyl sulfide	11
8. Thiophene	11
9. tert-Butyl mercaptan	2.1
10. 2-Butanethiol	4.5
11. 2-Methyl-1 propanethiol	3.7
12. Diethyl sulfide	9.8
13. 1-Butanethiol	2.4

Trace Oxygenates
in Light Hydrocarbon Matrices

Column: **DB-1
125-102J
25 m x 0.53 mm, 1.00 µm**

Column: **GS-OxyPLOT
115-4912
10 m x 0.53 mm**

Carrier: Helium (tm = 0.96 min at 50 °C)

Oven: 50 °C for 5 min
50 °C to 240 °C

Injection: Split

Detector: FID

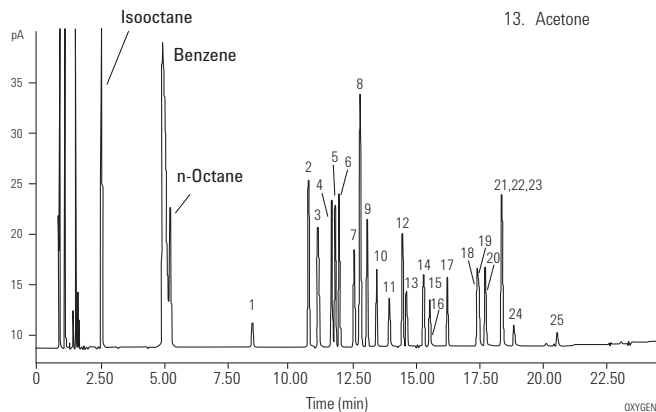

1. Dimethyl ether	14. Isovaleraldehyde
2. Diethyl ether	15. Valeraldehyde
3. Acetaldehyde	16. Methyl ethyl ketone
4. Ethyl t-butyl ether	17. Ethanol
5. Methyl t-butyl ether	18. n-Propanol
6. Diisopropyl ether	19. Isopropanol
7. Propionaldehyde	20. Allyl alcohol
8. Tert-amyl methyl ether	21. Isobutanol
9. Propyl ether	22. t-Butyl alcohol
10. Isobutylaldehyde	23. s-Butyl alcohol
11. Butylaldehyde	24. n-Butyl alcohol
12. Methanol	25. 2-Methyl-2 pentanol
13. Acetone	

Selected Oxygenates

Column: GS-OxyPLOT
115-4912
10 m x 0.53 mm

Carrier: Helium at 41 cm/s

Oven: 150 °C isothermal

Injection: Split, 1:40, 250 °C

Detector: FID, 290 °C

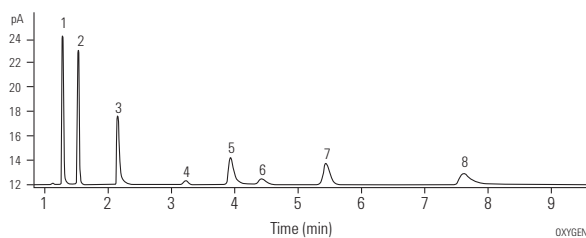

1. n-Dodecane
2. Methyl t-butyl ether
3. n-Tridecane
4. Iso-Butyraldehyde
5. n-Tetradecane
6. Methanol
7. Acetone
8. n-Pentadecane

Noble Gases

Column: HP-PLOT Molesieve
19095P-MS0
30 m x 0.53 mm, 50.00 µm

Carrier: Helium, 4 mL/min

Oven: 35 °C for 3 min
35-120 °C at 25 °C/min
120 °C for 5 min

Injection: Split ratio 50:1

Detector: TCD

Sample: 250 µL

Suggested Supplies

Septum: 11 mm Advanced Green septa, 5183-4759

Liner: Direct, 1.5 mm id, 18740-80200

Seal: Gold plated seal, 18740-20885

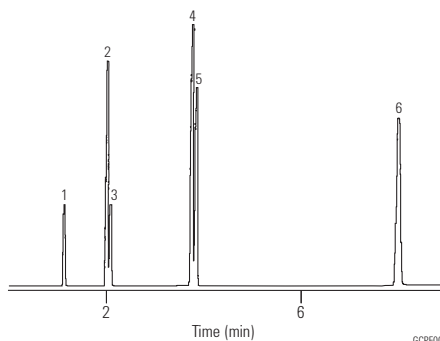

1. Neon
2. Argon
3. Oxygen
4. Nitrogen
5. Krypton
6. Xenon

Permanent Gases

Column: HP-PLOT Molesieve
19091P-MS4
30 m x 0.32 mm, 12.00 µm

Carrier: Helium, 2 mL/min

Oven: 40 °C isothermal

Injection: Split ratio 75:1

Detector: TCD

Sample: 250 µL

Suggested Supplies

Septum: 11 mm Advanced Green septa, 5183-4759

Liner: Direct, 1.5 mm id, 18740-80200

Seal: Gold plated seal, 18740-20885

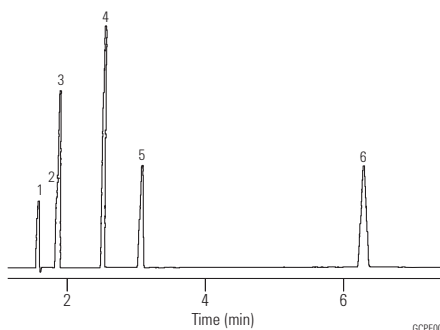

1. Neon
2. Argon
3. Oxygen
4. Nitrogen
5. Methane
6. Carbon monoxide

Baseline Resolution of Air/CO, CO₂, and Methane in a Natural Gas Sample

Column: HP-PLOT Q
19095P-Q04
30 m x 0.53 mm, 40.00 µm

Carrier: Helium (8.6 mL/min at 60 °C)

Oven: 60 °C for 2 min
60-240 °C at 30 °C/min
240 °C for 1 min

Injection: Split ratio 12:1

Detector: TCD, 250 °C

Sample: 0.25 cc natural gas sample, methane, 80%+

Suggested Supplies

Septum: 11 mm Advanced Green septa, 5183-4759

Liner: Direct, 1.5 mm id, 18740-80200

Seal: Gold plated seal, 18740-20885

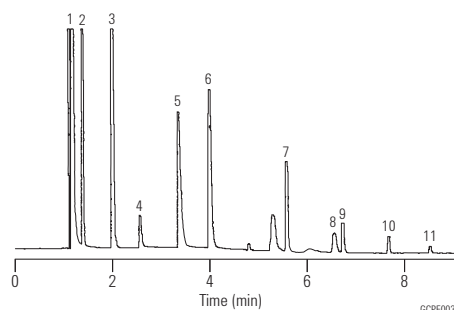

1. Air/CO
2. CO₂
3. Ethane
4. H₂S
5. Water
6. C₃
7. i-C₄/n-C₄
8. neo-C₅
9. i-C₅/n-C₅
10. C₆
11. C₇

Natural Gas

Column: HP-PLOT Al₂O₃ S
19095P-S21
15 m x 0.53 mm, 15.00 µm

Carrier: Helium, 50 cm/s (100 °C), 6 mL/min

Oven: 100 °C for 1.5 min
100-180 °C at 30 °C/min

Injection: Split, 250 °C
Split ratio 50:1

Detector: FID, 250 °C

Sample: 5 µL natural gas, p/n 5080-8756

Suggested Supplies

Septum: 11 mm Advanced Green septa, 5183-4759

Liner: Direct, 1.5 mm id, 18740-80200

Seal: Gold plated seal, 18740-20885

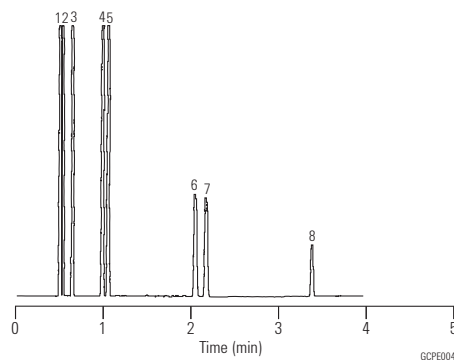

1. Methane
2. Ethane
3. Propane
4. iso-Butane
5. n-Butane
6. iso-Pentane
7. n-Pentane
8. n-Hexane

Ethylene

Column: HP-PLOT Al₂O₃ S
19095P-S25
50 m x 0.53 mm, 15.00 µm

Carrier: Helium, 50 cm/s (35 °C),
7 mL/min constant flow

Oven: 35 °C for 2 min
35-100 °C at 5 °C/min

Injection: Split, 250 °C
Split ratio 65:1

Detector: FID, 250 °C

Sample: 5 µL
ethylene 98.4%

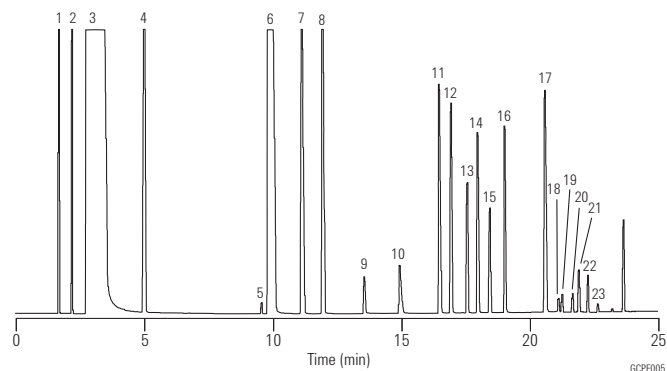

1. Methane
2. Ethane
3. Ethylene
4. Propane
5. Cyclopropane
6. Propylene
7. Isobutane
8. n-Butane
9. Propadiene
10. Acetylene
11. trans-2-Butene
12. Butene-1
13. Isobutylene
14. cis-2-Butene
15. Isopentane
16. n-Pentane
17. 1,3-Butadiene
18. Propyne
19. trans-2-Pentene
20. 2-Methyl-2-butene
21. Pentene-1
22. cis-2-Pentene
23. n-Hexane

Impurities in Ethylene

Column: GS-Alumina KCl
115-3352
50 m x 0.53 mm

Carrier: Helium at 8 mL/min, measured at 35 °C

Oven: 35 °C for 2 min
35-190 °C at 10 °C/min
190 °C for 3 min

Injection: Split, 200 °C
Split ratio 1:40

Detector: FID, 200 °C
Nitrogen makeup gas at 20 mL/min

Sample: 0.2 mL of trace hydrocarbons
in ethylene

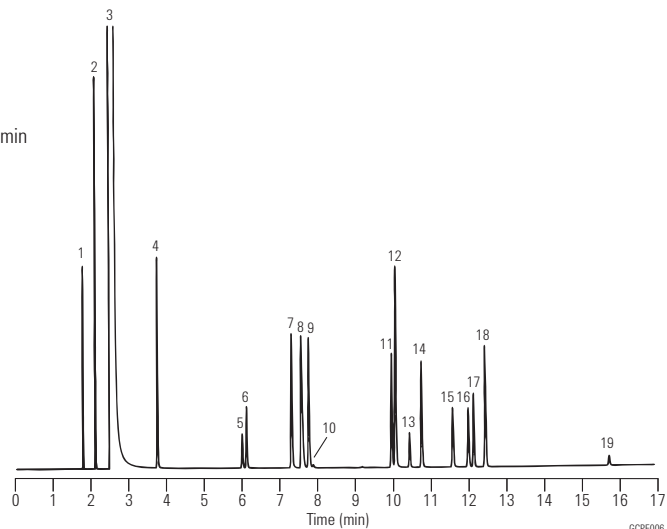

1. Methane
2. Ethane
3. Ethylene
4. Propane
5. Cyclopropane
6. Propylene
7. Isobutane
8. Acetylene
9. n-Butane
10. Propadiene
11. trans-2-Butene
12. 1-Butene
13. Isobutylene
14. cis-2-Butene
15. Isopentane
16. n-Pentane
17. Propyne
18. 1,3-Butadiene
19. 1-Pentene

Impurities in Propylene

Column: GS-Alumina KCl
115-3352
50 m x 0.53 mm

Carrier: Helium at 10 mL/min,
measured at 35 °C

Oven: 35 °C for 2 min
35-190 °C at 10 °C/min
190 °C for 3 min

Injection: Split, 200 °C
Split ratio 1:30

Detector: FID, 200 °C
Nitrogen makeup gas
at 20 mL/min

Sample: 0.2 mL of trace
hydrocarbons in propylene

Suggested Supplies

Septum: 11 mm Advanced Green septa, 5183-4759

Liner: Direct, 1.5 mm id, 18740-80200

Seal: Gold plated seal, 18740-20885

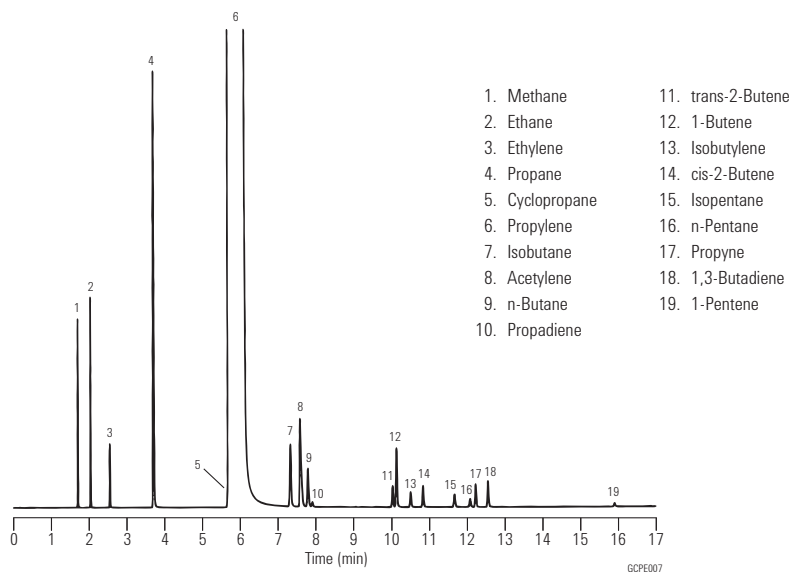

Propylene

Column: GS-Alumina
115-3552
50 m x 0.53 mm

Carrier: Helium at 10 mL/min,
measured at 35 °C

Oven: 35 °C for 2 min
35-190 °C at 10 °C/min
190 °C for 3 min

Injection: Split, 200 °C
Split ratio 1:30

Detector: FID, 200 °C
Nitrogen makeup gas
at 20 mL/min

Sample: 0.2 mL of trace
hydrocarbons in propylene

Suggested Supplies

Septum: 11 mm Advanced Green septa, 5183-4759

Liner: Direct, 1.5 mm id, 18740-80200

Seal: Gold plated seal, 18740-20885

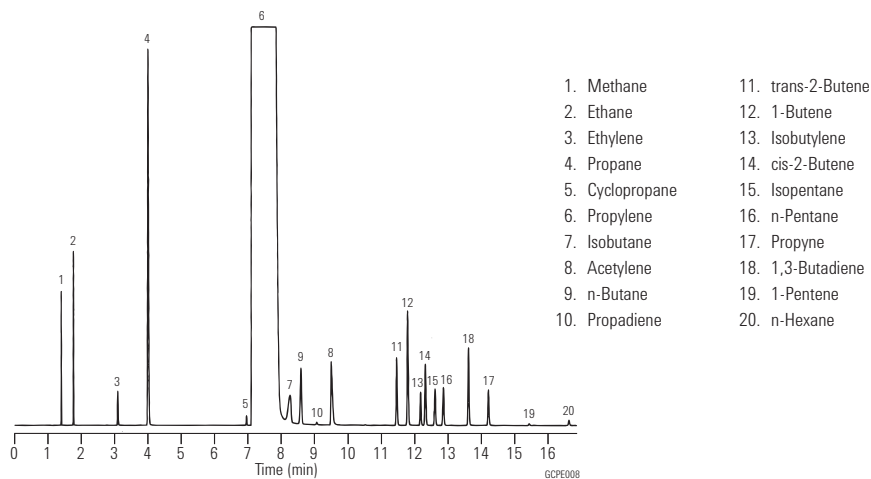

1,3-Butadiene

Column: DB-624
128-1324
25 m x 0.20 mm, 1.12 μ m

Carrier: Helium at 1.0 mL/min

Oven: -20 °C for 3 min
-20 °C to 20 °C at 4 °C/min
20 °C to 200 °C at 8 °C/min
200 °C for 10 min

Injection: Split, 250 °C
Split ratio 1:150

Detector: FID, 250 °C

Sample: 0.5 μ L

Suggested Supplies

Septum: 11 mm Advanced Green septa, 5183-4759

Liner: Direct, 1.5 mm id, 18740-80200

Seal: Gold plated seal, 18740-20885

Agilent Technologies wishes to thank DCG Industries
(Pearland, TX) for providing this chromatogram.

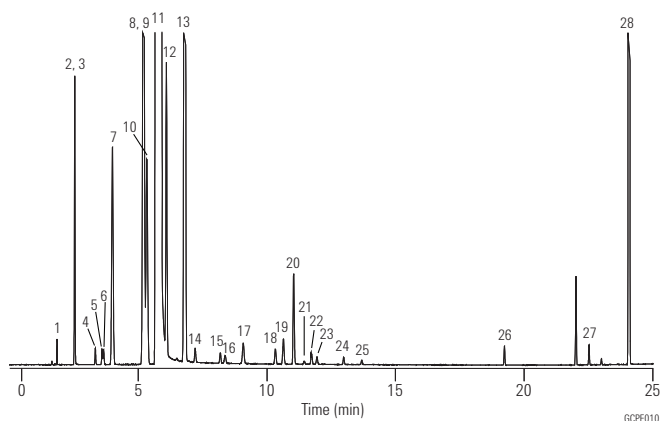
**Refined Butadiene Standard Component****Gravimetric concentration (PPM)**

1. Acetylene	20.7
2. Propane	19.8
3. Propylene	296
4. Propadiene (allene)	21.1
5. Propyne (methylacetylene)	21
6. Cyclopropane	20
7. Isobutane	506
8. Butene-1	999
9. Isobutylene	495
10. n-Butane	494
11. 1,3-Butadiene	balance
12. trans-2-Butene	442
13. cis-2-Butene	1946
14. 1-Butyne (ethylacetylene)	20.2
15. 1,2-Butadiene	28.9
16. 3-Methyl-1-butene	19.8
17. Isopentane	50.1
18. Pentene-1	29.8
19. n-Pentane	50.1
20. 2-Butyne (dimethylacetylene)	150
21. trans-2-Pentene	5.57
22. Isoprene	20
23. cis-2-Pentene	13.9
24. trans-1,3-Pentadiene	13.8
25. cis-1,3-Pentadiene	7.73
26. Benzene	20.3
27. Toluene	20.2
28. Dimer (4-vinylcyclohexene-1)	

1,3-Butadiene Purity

Column: GS-Alumina
115-3552
50 m x 0.53 mm

Carrier: Helium, 6.0 mL/min
(constant flow mode)

Oven: 45 °C for 3 min
6 °C/min to 195 °C
195 °C for 15 min

Injection: Split, 250 °C
Split ratio 1:50

Detector: FID, 250 °C

Sample: 0.5 µL

Suggested Supplies

Septum: 11 mm Advanced Green septa, 5183-4759

Liner: Direct, 1.5 mm id, 18740-80200

Seal: Gold plated seal, 18740-20885

Refined Butadiene Standard

Component	Gravimetric concentration (PPM)
1. Acetylene	20.7
2. Propane	19.8
3. Propylene	296
4. Propadiene (allene)	21.1
5. Propyne (methylacetylene)	21
6. Cyclopropane	20
7. Isobutane	506
8. Butene-1	999
9. Isobutylene	495
10. n-Butane	494
11. 1,3-Butadiene	Balance
12. trans-2-Butene	442
13. cis-2-Butene	1946
14. 1-Butyne (ethylacetylene)	20.2
15. 1,2-Butadiene	28.9
16. 3-Methyl-1-butene	19.8
17. Isopentane	50.1
18. Pentene-1	29.8
19. n-Pentane	50.1
20. 2-Butyne (dimethylacetylene)	150
21. trans-2-Pentene	5.57
22. Isoprene	20
23. cis-2-Pentene	13.9
24. trans-1,3-Pentadiene	13.8
25. cis-1,3-Pentadiene	7.73
26. Benzene	20.3
27. Toluene	20.2
28. Dimer (4-vinylcyclohexene-1)	

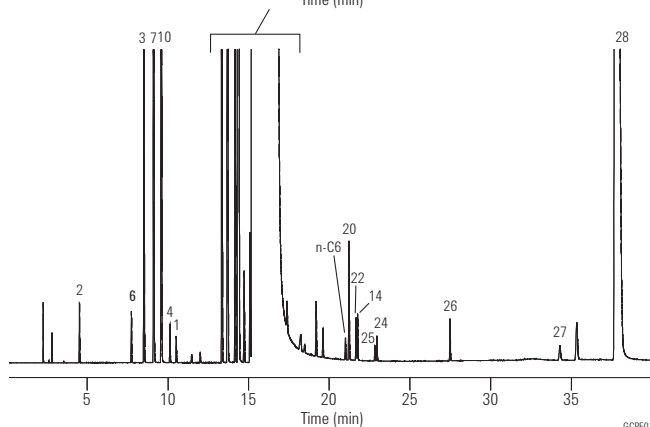
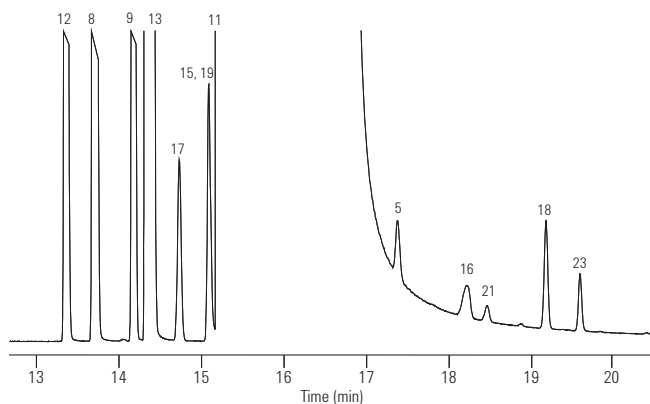

GCPE011

Extended Hydrocarbon Analysis I

Column: GS-Alumina
115-3532
30 m x 0.53 mm

Carrier: Helium at 52 cm/s (6.7 mL/min),
measured at 100 °C

Oven: 100 °C for 1 min
100-140 °C at 8 °C/min
140 °C for 0.5 min
140-200 °C at 30 °C/min

Injection: Split, 250 °C
Split ratio 1:8

Detector: FID, 275 °C
Nitrogen makeup gas at 29 mL/min

Sample: 300 µL injection of 100 ppmv
SUMMA canister mixture

Suggested Supplies

Septum: 11 mm Advanced Green septa, 5183-4759

Liner: Direct, 1.5 mm id, 18740-80200

Seal: Gold plated seal, 18740-20885

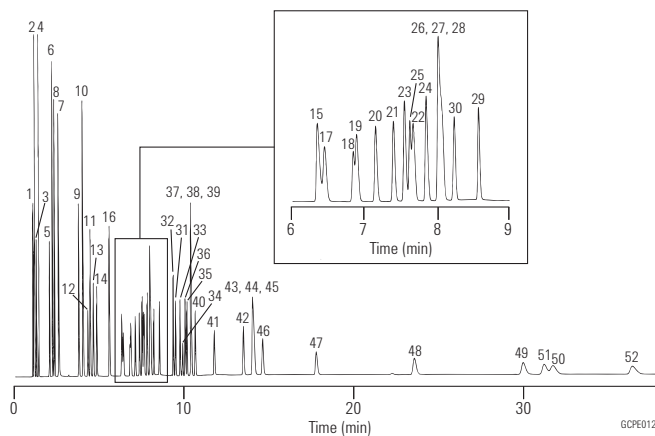

- | | |
|------------------------|--|
| 1. Methane | 27. 2-Methylpentane |
| 2. Ethane | 28. 3-Methylpentane |
| 3. Ethylene | 29. Isoprene |
| 4. Propane | 30. n-Hexane |
| 5. Propylene | 31. 4-Methyl-1-pentene |
| 6. Isobutane | 32. trans-2-Hexene |
| 7. Acetylene | 33. 2-Methyl-1-pentene |
| 8. n-Butane | 34. cis-2-Hexene |
| 9. trans-2-Butene | 35. 2,4-Dimethylpentane |
| 10. 1-Butene | 36. Methylcyclohexane |
| 11. cis-2-Butene | 37. 2,3-Dimethylpentane |
| 12. Cyclopentane | 38. 2-Methylhexane |
| 13. Isopentane | 39. 3-Methylhexane |
| 14. n-Pentane | 40. n-Heptane |
| 15. Propyne | 41. Benzene |
| 16. 1,3-Butadiene | 42. Isooctane (2,2,4-trimethylpentane) |
| 17. Cyclopentene | 43. 2,3,4-Trimethylpentane |
| 18. 3-Methyl-1-butene | 44. 3-Methylheptane |
| 19. trans-2-Pentene | 45. 2-Methylheptane |
| 20. 2-Methyl-2-butene | 46. n-Octane |
| 21. 1-Pentene | 47. Toluene |
| 22. cis-2-Pentene | 48. n-Nonane |
| 23. Methylcyclopentane | 49. Ethylbenzene |
| 24. 2,2-Dimethylbutane | 50. m-Xylene |
| 25. Cyclohexane | 51. p-Xylene |
| 26. 2,3-Dimethylbutane | 52. o-Xylene |

Extended Hydrocarbon Analysis II

Column: GS-GasPro
113-4362
60 m x 0.32 mm

Carrier: Helium at 40 cm/s (3.3 mL/min),
measured at 80 °C

Oven: 80 °C for 0.5 min
80-175 °C at 25 °C/min
175 °C for 2 min
175-250 °C at 25 °C/min

Injection: Split, 250 °C
Split ratio 1:17

Detector: FID, 275 °C
Nitrogen makeup gas at 32 mL/min

Sample: 500 µL injection of 100 ppmv
SUMMA canister mixture

Suggested Supplies

Septum: 11 mm Advanced Green septa, 5183-4759

Liner: Direct, 1.5 mm id, 18740-80200

Seal: Gold plated seal, 18740-20885

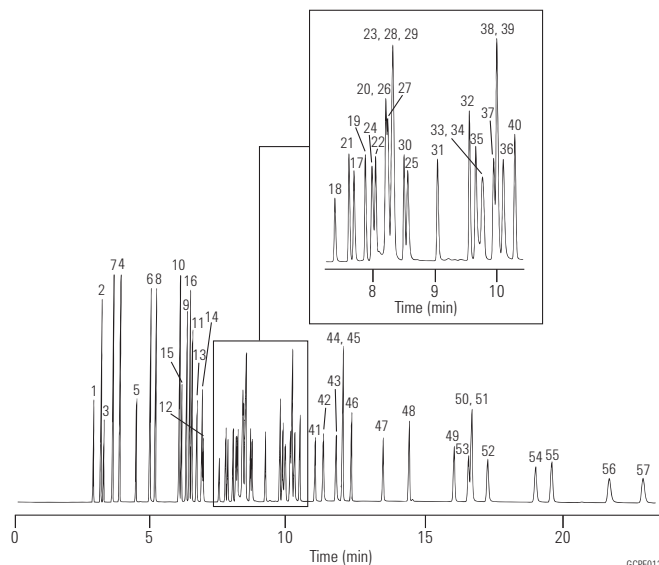

- | | |
|------------------------|--|
| 1. Methane | 30. n-Hexane |
| 2. Ethane | 31. 4-Methyl-1-pentene |
| 3. Ethylene | 32. trans-2-Hexene |
| 4. Propane | 33. 2-Methyl-1-pentene |
| 5. Propylene | 34. cis-2-Hexene |
| 6. Isobutane | 35. 2,4-Dimethylpentane |
| 7. Acetylene | 36. Methylcyclohexane |
| 8. n-Butane | 37. 2,3-Dimethylpentane |
| 9. trans-2-Butene | 38. 2-Methylhexane |
| 10. 1-Butene | 39. 3-Methylhexane |
| 11. cis-2-Butene | 40. n-Heptane |
| 12. Cyclopentane | 41. Benzene |
| 13. Isopentane | 42. Isooctane (2,2,4-trimethylpentane) |
| 14. n-Pentane | 43. 2,3,4-Trimethylpentane |
| 15. Propyne | 44. 3-Methylheptane |
| 16. 1,3-Butadiene | 45. 2-Methylheptane |
| 17. Cyclopentene | 46. n-Octane |
| 18. 3-Methyl-1-butene | 47. Toluene |
| 19. trans-2-Pentene | 48. n-Nonane |
| 20. 2-Methyl-2-butene | 49. Ethylbenzene |
| 21. 1-Pentene | 50. m-Xylene |
| 22. cis-2-Pentene | 51. p-Xylene |
| 23. Methylcyclopentane | 52. o-Xylene |
| 24. 2,2-Dimethylbutane | 53. Styrene |
| 25. Cyclohexane | 54. Isopropylbenzene (cumene) |
| 26. 2,3-Dimethylbutane | 55. n-Propylbenzene |
| 27. 2-Methylpentane | 56. 1,3,5-Trimethylbenzene |
| 28. 3-Methylpentane | 57. 1,2,4-Trimethylbenzene |
| 29. Isoprene | |

Refinery Gas

Column: HP-PLOT Al₂O₃ S
19095P-S25
50 m x 0.53 mm, 15.00 µm

Carrier: Helium 7 mL/min

Oven: 100 °C isothermal

Injection: Split, 250 °C
Split ratio 100:1

Detector: FID, 250 °C

Sample: 5 µL

Suggested Supplies

Septum: 11 mm Advanced Green septa, 5183-4759

Liner: Direct, 1.5 mm id, 18740-80200

Seal: Gold plated seal, 18740-20885

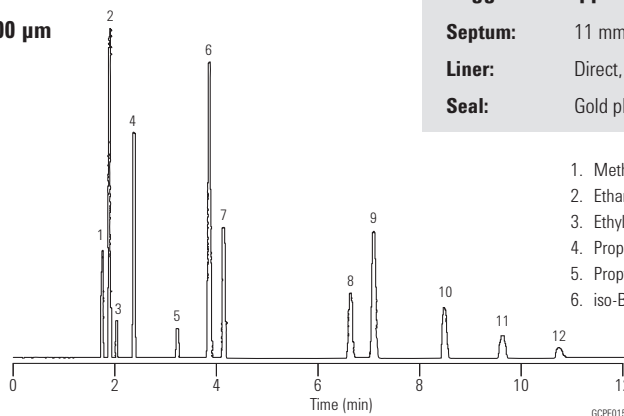

- | | |
|---------------|-------------------|
| 1. Methane | 7. n-Butane |
| 2. Ethane | 8. trans-2-Butene |
| 3. Ethylene | 9. 1-Butene |
| 4. Propane | 10. cis-2-Butene |
| 5. Propylene | 11. iso-Pentane |
| 6. iso-Butane | 12. n-Pentane |

**Sulfur Gas Analysis
in Light Hydrocarbon Streams I**

Column: GS-GasPro
113-4332
30 m x 0.32 mm

Carrier: Helium, 10 psig, 2.0 mL/min at 60 °C

Oven: 60 °C for 2 min, 20 °C/min to 260 °C
and hold

Injection: Split, 200 °C
Split ratio 1:20

Detector: Two separate analyses under identical
conditions on FID and PFPD

PFPD

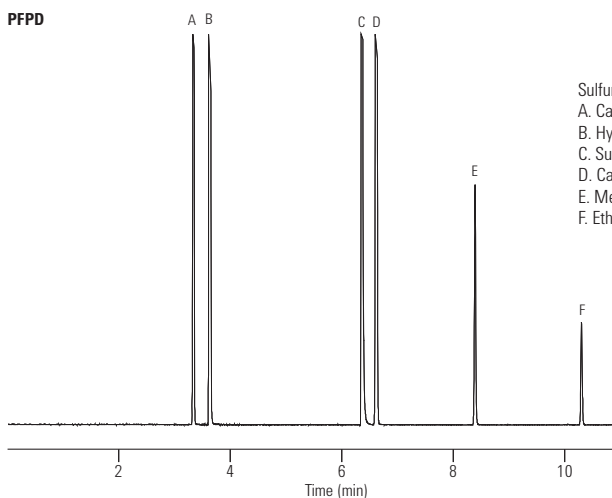

- Sulfur compounds (PFPD)
- A. Carbonyl sulfide
 - B. Hydrogen sulfide
 - C. Sulfur dioxide
 - D. Carbon disulfide
 - E. Methyl mercaptan
 - F. Ethyl mercaptan

FID

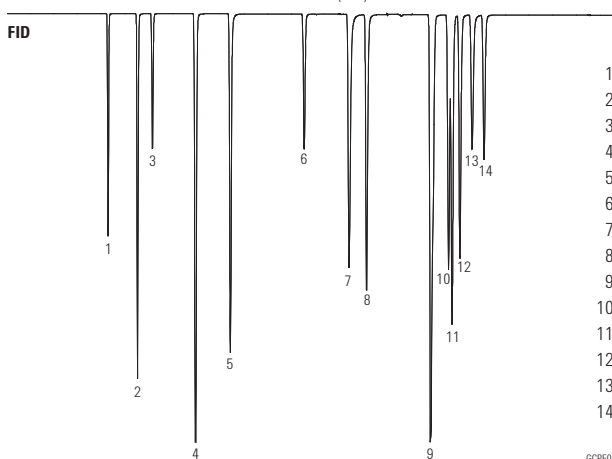

- 1. Methane
- 2. Ethane
- 3. Ethylene
- 4. Acetylene
- 5. Propane
- 6. Propylene
- 7. iso-Butane
- 8. n-Butane
- 9. 1-Butene/methyl acetylene
- 10. trans-2-Butene
- 11. 1,3-Butadiene
- 12. cis-2-Butene
- 13. iso-Pentane
- 14. n-Pentane

Suggested Supplies

Septum: 11 mm Advanced Green septa, 5183-4759

Liner: Direct, 1.5 mm id, 18740-80200

Seal: Gold plated seal, 18740-20885

GCPE018

Sulfur Gas Analysis in Light Hydrocarbon Streams II

Column: GS-Q
113-3432
30 m x 0.32 mm, 0.20 μ m

Carrier: Helium, 10 psig, 1.7 mL/min at 100 °C

Oven: 100 °C for 2 min, 20 °C/min to 250 °C and hold

Injection: Split, 200 °C
Split ratio 1:20

Detector: Two separate analyses under identical conditions on FID and PFPD

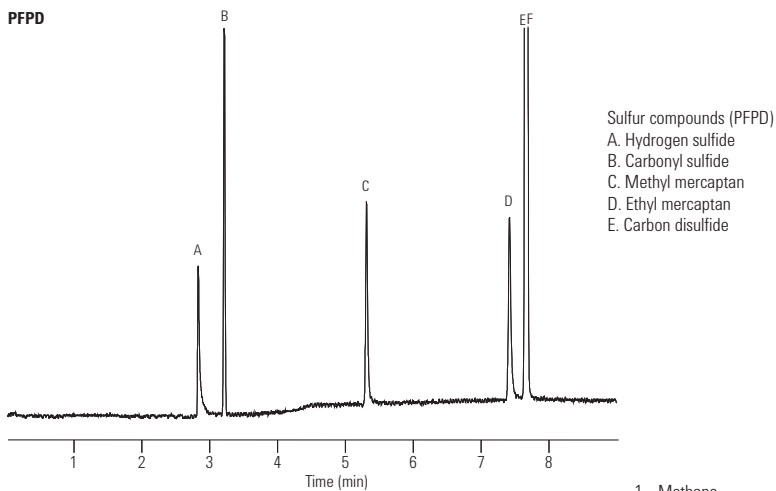

Suggested Supplies

Septum: 11 mm Advanced Green septa, 5183-4759

Liner: Direct, 1.5 mm id, 18740-80200

Seal: Gold plated seal, 18740-20885

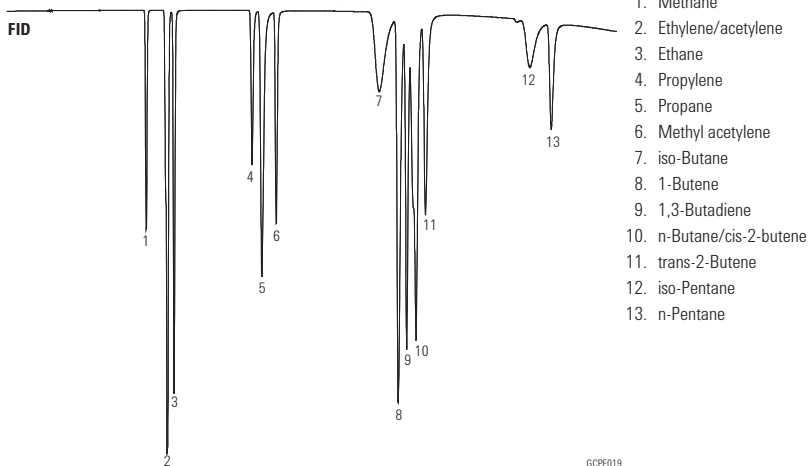

Sulfur Compounds in Propylene (1 ppm)

Column: GS-GasPro
113-4332
30 m x 0.32 mm

Oven: 60 °C for 2.5 min
60-250 °C at 10 °C/min

Injection: OI Analytical Volatiles Inlet
Split ratio 5:1
200 μ L gas sampling valve

Detector: OI Analytical Model 5380 PFPD

Sample: 1 ppm sulfur compounds in propylene

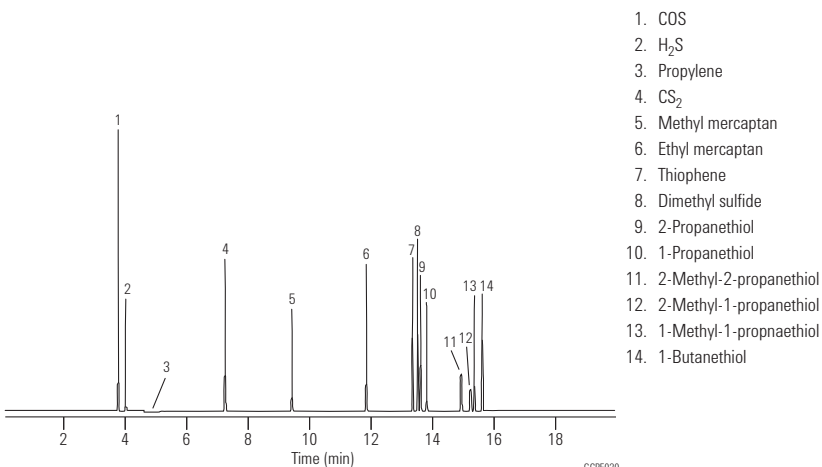

Chromatogram courtesy of OI Analytical

Mercaptans

Column: GS-GasPro
113-4332
30 m x 0.32 mm

Carrier: Helium at 25 cm/s

Oven: 175 °C for 2 min
175-260 °C at 10 °C/min

Injection: Split
Split flow 80 mL/min

Detector: FID

Sample: 0.2 mL

Suggested Supplies

Septum: 11 mm Advanced Green septa, 5183-4759

Liner: Direct, 1.5 mm id, 18740-80200

Seal: Gold plated seal, 18740-20885

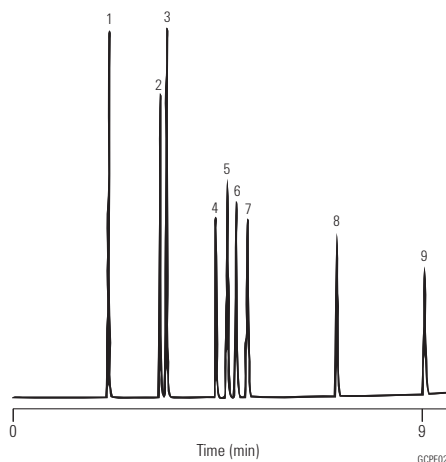

1. Ethyl mercaptan
2. 2-Propyl mercaptan
3. 1-Propyl mercaptan
4. 2-Methyl-2-propyl mercaptan
5. 2-Methyl-1-propyl mercaptan
6. 1-Methyl-1-propyl mercaptan
7. 1-Butyl mercaptan
8. 1-Pentyl mercaptan
9. 1-Hexyl mercaptan

Sulfur Compounds in Natural Gas – Synthetic Mixture

Column: HP-1
19091Z-205
50 m x 0.20 mm, 0.50 µm

Carrier: Helium

Oven: 35 °C for 10 min
35-300 °C at 7 °C/min

Injection: Split 100:1

Detector: FPD

Sample: 0.5 mL

Suggested Supplies

Septum: 11 mm Advanced Green septa, 5183-4759

Liner: Direct, 1.5 mm id, 18740-80200

Seal: Gold plated seal, 18740-20885

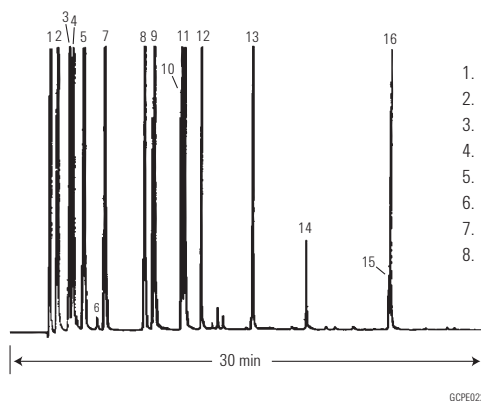

- | | |
|--------------------------------------|----------------------------|
| 1. Hydrogen sulfide | 9. Isobutyl mercaptan |
| 2. Methyl mercaptan | 10. n-Butyl mercaptan |
| 3. Ethyl mercaptan | 11. tert-Amyl mercaptan |
| 4. Dimethyl sulfide | 12. Isoamyl mercaptan |
| 5. Isopropyl mercaptan | 13. n-Amyl mercaptan |
| 6. tert-Butyl mercaptan | 14. n-Hexyl mercaptan |
| 7. n-Propyl mercaptan | 15. tert-Dibutyl disulfide |
| 8. Thiophene and sec-butyl mercaptan | 16. n-Octyl mercaptan |

Sulfur Compounds in Naphtha

Column: HP-PONA
19091S-001
50 m x 0.20 mm, 0.50 µm

Carrier: Helium, 26 cm/s

Oven: 35 °C for 15 min
35-70 °C at 8 °C/min
70-130 °C at 15 °C/min

Injection: Split ratio 400:1

Detector: FPD

Sample: 3 µL

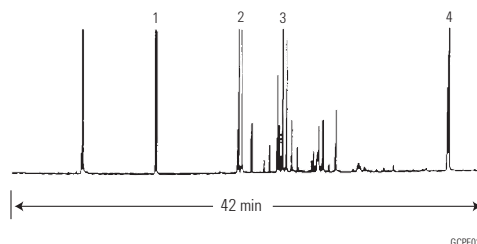

1. Thiophene
2. Methyl thiophenes
3. Ethyl and dimethyl thiophenes
4. Benzothiophene

GCPE023

Aromatics Analysis – ASTM D16 Analytes

Column: HP-INNOWax
19091N-216
60 m x 0.32 mm, 0.50 µm

Carrier: Helium at 20 psi, constant pressure mode

Oven: 75 °C for 10 min
3 °C/min to 100 °C
10 °C/min to 145 °C

Injection: Split, 250 °C
Split ratio 100:1 to 400:1

Detector: FID, 250 °C
Data acquisition rate at 20 Hz

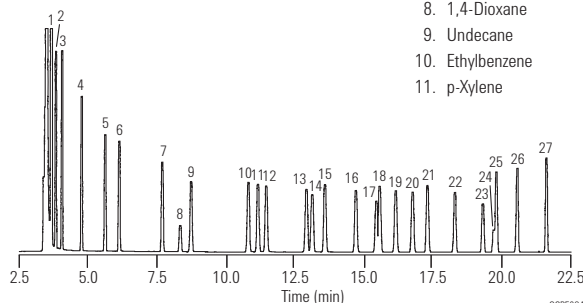

- | | |
|------------------|---------------------------|
| 1. Heptane | 12. m-Xylene |
| 2. Cyclohexane | 13. Cumene |
| 3. Octane | 14. Dodecane |
| 4. Nonane | 15. o-Xylene |
| 5. Benzene | 16. Propylbenzene |
| 6. Decane | 17. p-Ethyltoluene |
| 7. Toluene | 18. m-Ethyltoluene |
| 8. 1,4-Dioxane | 19. tert-Butylbenzene |
| 9. Undecane | 20. sec-Butylbenzene |
| 10. Ethylbenzene | 21. Styrene |
| 11. p-Xylene | 22. Tridecane |
| | 23. Diethylbenzene isomer |
| | 24. Diethylbenzene isomer |
| | 25. n-Butylbenzene |
| | 26. α-Methylstyrene |
| | 27. Phenylacetylene |

GCPE024

Aromatics Analysis – Ethylbenzene Impurities

Column: HP-INNOWax
19091N-216
60 m x 0.32 mm, 0.50 µm

Carrier: Helium at 20 psi, constant pressure mode

Oven: 75 °C for 10 min
3 °C/min to 100 °C
10 °C/min to 145 °C

Injection: Split, 250 °C
Split ratio 100:1 to 400:1

Detector: FID, 250 °C
Data acquisition rate at 20 Hz

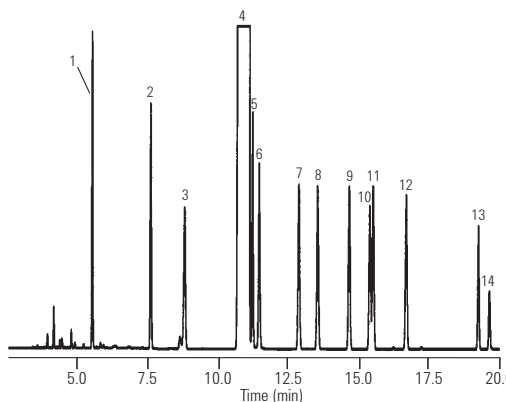

1. Benzene
2. Toluene
3. Undecane
4. Ethylbenzene
5. p-Xylene
6. m-Xylene
7. Isopropylbenzene
8. o-Xylene
9. n-Propylbenzene
10. p-Ethyltoluene
11. m-Ethyltoluene
12. s-Butylbenzene
13. Diethylbenzene
14. Diethylbenzene

GCPE025

Impurities in p-Xylene – ASTM D3798

Column: HP-INNOWax
19091N-216
60 m x 0.32 mm, 0.50 µm

Carrier: Helium, 32 cm/s, 19.9 psi (60 °C),
2.5 mL/min constant flow

Oven: 60 °C for 1 min
60-92 °C at 4 °C/min
92 °C for 4.5 min
92-220 °C at 20 °C/min
220 °C for 5 min

Injection: Split, 220 °C
Split ratio 100:1

Detector: FID, 270 °C

Sample: 0.5 µL
Neat, 99%+

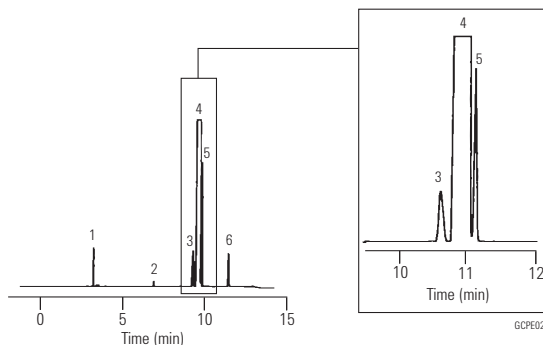

1. Non-aromatic hydrocarbon
2. Toluene
3. Ethylbenzene
4. p-Xylene
5. m-Xylene
6. o-Xylene

Ethylene Oxide Synthetic Standard

Column: HP-PLOT Q
19095P-Q04
30 m x 0.53 mm, 40.00 µm

Carrier: Helium, 25 psi

Oven: 50 °C for 2 min
50-250 °C at 15 °C/min

Injection: Split ratio 40:1

Detector: FID

Sample: 1 µL liquid injection
sample 2000 ppm v/v

Suggested Supplies

Septum: 11 mm Advanced Green septa, 5183-4759

Liner: General purpose split/splitless liner, taper, glass wool, 5183-4711

Seal: Gold plated seal, 18740-20885

Syringe: 10 µL tapered, FN 23-26s/42/HP, 5181-1267

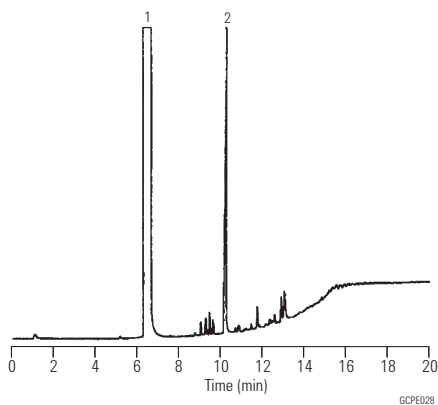

1. Ethylene oxide
2. 2-Chloropropene

Analysis of Oxygenates in Mixed C4 Streams

Column: PoraBOND Q PT
CP7351PT
25 m x 0.32 mm, 5.00 µm

Instrument: Agilent 7890A Series

Carrier: Helium, constant flow mode, 35 cm/s, 45 °C

Oven: 45-90 °C at 6 °C/min, 90-240 °C at 15 °C/min,
240 °C for 10 min

Injection: 200 °C, split ratio 30:1, 200 µL gas sampling valve

Detector: FID at 250 °C

Sample: 50-100 mg/L oxygenates in mixed C4

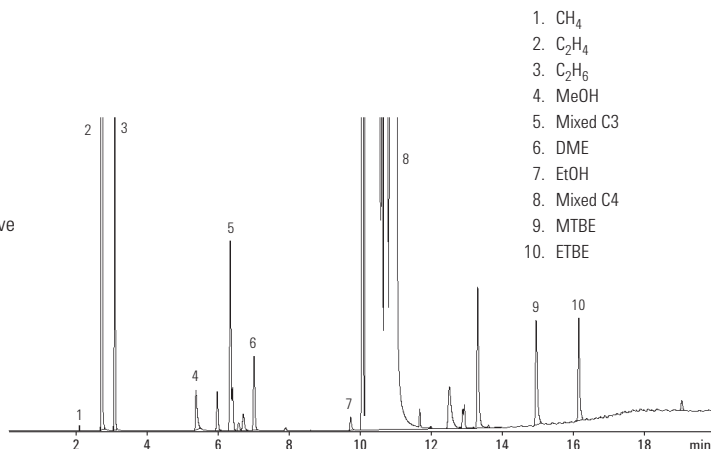

Oxygenates in Gasoline ASTM D5599 (GC-OFID)

Column: HP-1
19091Z-236
60 m x 0.25 mm, 1.00 µm

Carrier: Helium, 30 cm/s constant flow

Oven: 40 °C for 6 min
40-50 °C at 5 °C/min
50 °C for 4 min
50-175 °C at 25 °C/min
175 °C for 5 min

Injection: Split ratio 150:1

Detector: Wasson ECE OFID

Sample: 0.5 µL

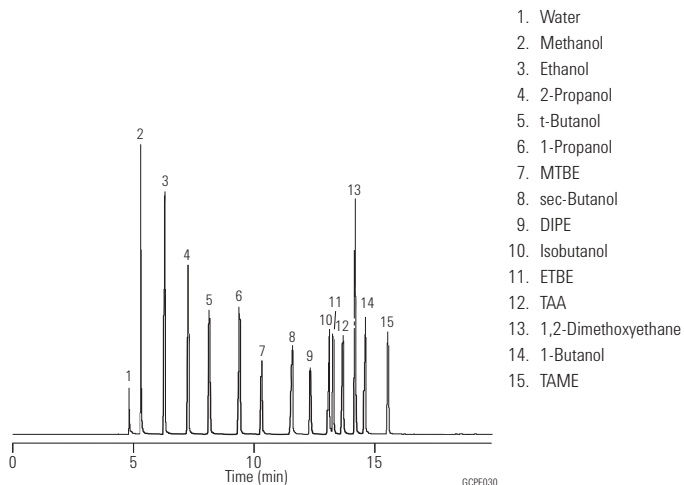

Denatured Fuel Ethanol – ASTM D5501

Column: HP-1
19091Z-530
100 m x 0.25 mm, 0.50 µm

Carrier: Helium 24 cm/s

Oven: 15 °C for 12 min
15-250 °C at 19 °C/min
250 °C for 20 min

Injection: Split ratio 200:1

Detector: FID, 250 °C
Nitrogen makeup gas at 30 mL/min

Sample: 0.5 µL

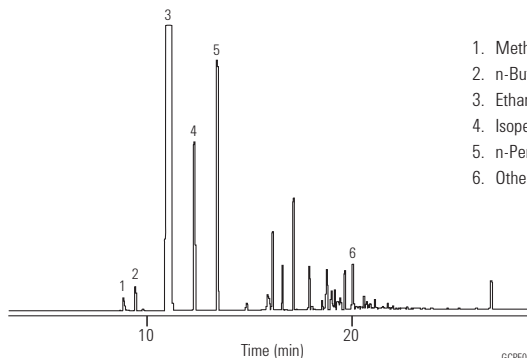

- 1. Methanol
- 2. n-Butane
- 3. Ethanol
- 4. Isopentane
- 5. n-Pentane
- 6. Other hydrocarbons

GCPE031

PONA Mix as Specified by AFNOR Method #2

Column: DB-Petro
128-1056
50 m x 0.20 mm, 0.50 µm

Carrier: Helium at 16.7 cm/s, measured at 35 °C

Oven: 10 °C for 15 min
10-70 °C at 1.3 °C/min
70-250 °C at 1.7 °C/min

Injection: Split, 250 °C
Split ratio 1:200

Detector: FID, 250 °C
Nitrogen makeup gas at 30 mL/min

Sample: 0.3 µL petroleum reformat

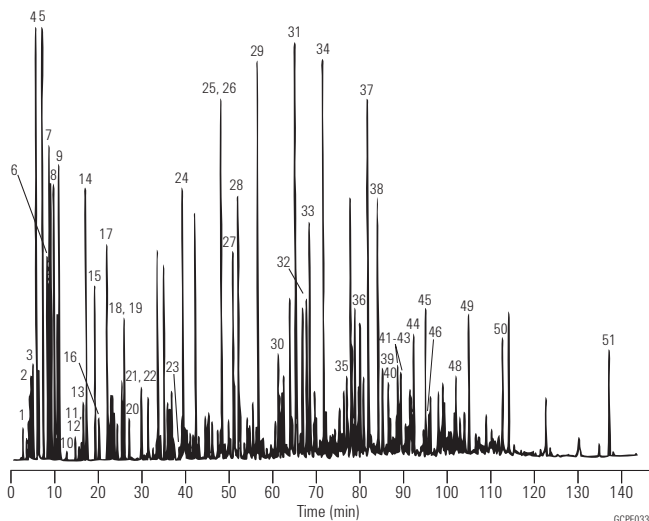

- 1. Ethane
- 2. Propane
- 3. n-Butane
- 4. Ethanol
- 5. Isopentane
- 6. 1-Pentene
- 7. 2-Methyl-1-butene
- 8. n-Pentane
- 9. 2-Methyl-2-butene
- 10. 2,2-Dimethylbutane
- 11. 1-Cyclopentene
- 12. Cyclopentane
- 13. 2,3-Dimethylbutane
- 14. 2-Methylpentane
- 15. 3-Methylpentane
- 16. 2-Methyl-1-pentene
- 17. n-Hexane
- 18. 2,2-Dimethylpentane
- 19. Methylcyclopentane
- 20. 2,4-Dimethylpentane
- 21. Benzene
- 22. 1-Methyl-1-cyclopentene
- 23. Isooctane
- 24. n-Heptane
- 25. Toluene
- 26. 2,3,3-Trimethylpentane
- 27. 2-Methylheptane
- 28. 3-Methylheptane
- 29. n-Octane
- 30. Ethylbenzene
- 31. m-Xylene
- 32. p-Xylene
- 33. o-Xylene
- 34. n-Nonane
- 35. n-Propylbenzene
- 36. 1,3,5-Trimethylbenzene
- 37. 1,2,4-Trimethylbenzene
- 38. n-Decane
- 39. 1,2,3-Trimethylbenzene
- 40. Indan
- 41. 1,3-Diethylbenzene
- 42. 1-Methyl-3-propylbenzene
- 43. 1,3-Diethyl-5-ethylbenzene
- 44. 1,2-Diethyl-4-ethylbenzene
- 45. n-Undecane
- 46. 1,2,4,5-Tetramethylbenzene
- 47. 1,2,3,5-Tetramethylbenzene
- 48. Naphthalene
- 49. n-Dodecane
- 50. 2-Methylnaphthalene
- 51. Tetradecane

GCPE033

Aromatics in Finished Gasoline – ASTM Method D5769

Column: DB-1
122-1063
60 m x 0.25 mm, 1.00 µm

Carrier: Helium at 35 cm/s,
measured at 50 °C

Oven: 50 °C for 1 min
50-190 °C at 2 °C/min
190 °C for 1 min

Injection: Split, 250 °C
Split ratio 1:100

Detector: MSD

Sample: 0.3 µL unleaded gasoline
Calibration standard: ASTM/EPA gasoline
refinery aromatics
(AccuStandard M-GRA-CAL/IS-SET)

- | | | |
|-----------------------------------|-----------------------------|--------------------------------|
| 1. Methyl-tert-butyl-ether (MTBE) | 12. p-Xylene | 23. 1,4-Diethylbenzene |
| 2. n-Hexane | 13. o-Xylene | 24. n-Butylbenzene (valley) |
| 3. Benzene-d6 (IS) | 14. n-Propylbenzene | 25. 1,2-Diethylbenzene |
| 4. Benzene | 15. 1-Methyl-3-ethylbenzene | 26. 1,2,4,5-Tetramethylbenzene |
| 5. Isooctane | 16. 1-Methyl-4-ethylbenzene | 27. 1,2,3,5-Tetramethylbenzene |
| 6. n-Heptane | 17. 1,3,5-Trimethylbenzene | 28. Naphthalene-d8 (IS) |
| 7. Toluene | 18. 1-Methyl-2-ethylbenzene | 29. Naphthalene |
| 8. n-Octane | 19. 1,2,4-Trimethylbenzene | 30. n-Dodecane |
| 9. Ethylbenzene-d10 (IS) | 20. n-Decane | 31. Pentamethylbenzene |
| 10. Ethylbenzene | 21. 1,2,3-Trimethylbenzene | 32. 2-Methylnaphthalene |
| 11. m-Xylene | 22. Indan | 33. 1-Methylnaphthalene |

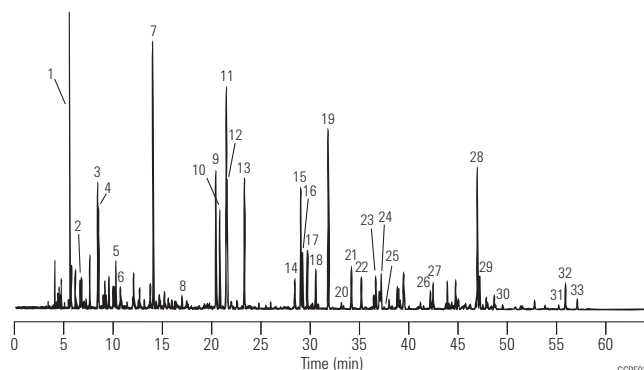

Simulated Distillation

Column: DB-2887
125-2814
10 m x 0.53 mm, 3.00 µm

Carrier: Helium at 7 mL/min

Oven: 35-350 °C at 15 °C/min

Injection: Direct

Detector: FID
Nitrogen makeup gas
at 30 mL/min

Suggested Supplies

Septum: Non-stick bleed and temperature optimized (BTO) septa, 11 mm, 50/pk, 5183-4757

Liner: Direct connect, dual taper, deactivated, 4 mm id, G1544-80700

Seal: Gold plated seal, 18740-20885

Syringe: 10 µL tapered, FN 23-26s/42/HP, 5181-1267

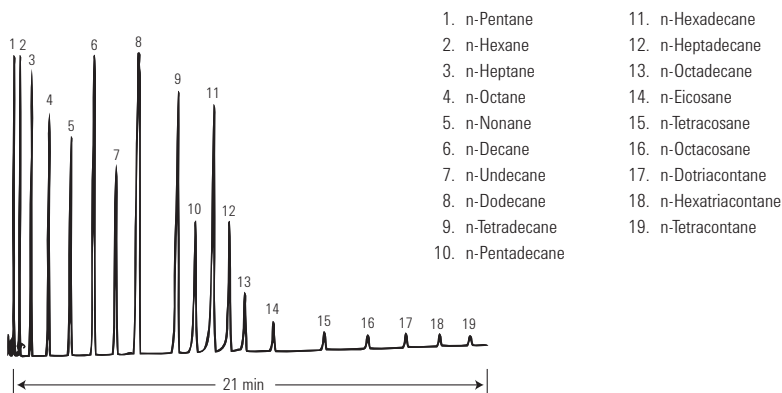

Reference Gas Oil

Column: DB-2887
125-2814
10 m x 0.53 mm, 3.00 µm

Carrier: Helium at 7 mL/min
Oven: 35-350 °C at 15 °C/min
Injection: Direct
Detector: FID
Nitrogen makeup gas
at 30 mL/min

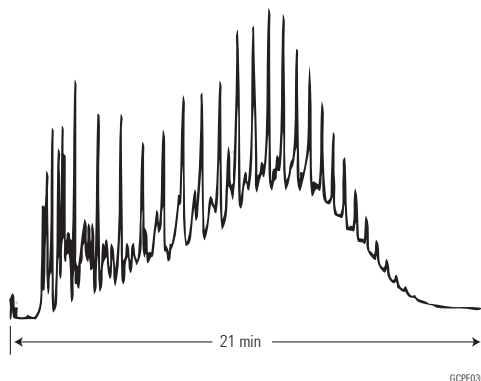

Suggested Supplies

- Septum:** 11 mm Advanced Green septa, 5183-4759
- Liner:** Direct connect, dual taper, deactivated, 4 mm id, G1544-80700
- Seal:** Gold plated seal, 18740-20885
- Syringe:** 10 µL tapered, FN 23-26s/42/HP, 5181-1267

Regular Unleaded Gasoline (California Phase 1) – "Normal" GC Run I

Column: DB-Petro
122-10A6
100 m x 0.25 mm, 0.50 µm

Carrier: Hydrogen at 31 cm/s
Oven: 35 °C for 9.5 min
35-45 °C at 13.3 °C/min
45 °C for 11 min
45-60 °C at 1.4 °C/min
60 °C for 11 min
60-220 °C at 2.7 °C/min
220 °C for 3.6 min
Injection: Split ratio 1:200
Detector: FID, 300 °C
Sample: 0.2 µL

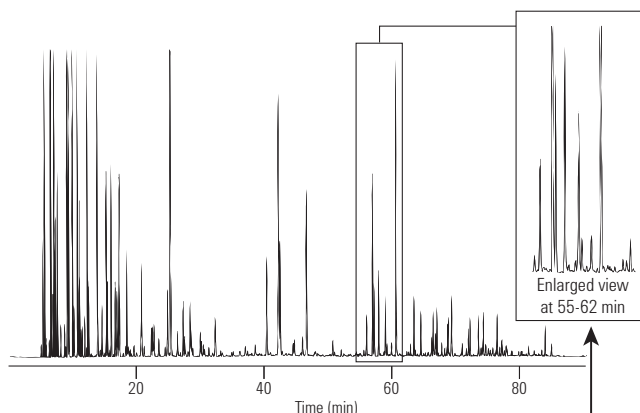

Enlarged view
at 55-62 min

Regular Unleaded Gasoline (California Phase 1) – "Normal" GC Run II

Column: DB-1
127-1046
40 m x 0.10 mm, 0.20 µm

Carrier: Hydrogen at 34.8 cm/s
Oven: 35 °C for 3.6 min
35-45 °C at 36.1 °C/min
45 °C for 4.2 min
45-60 °C at 3.9 °C/min
60 °C for 4.2 min
60-220 °C at 6.9 °C/min
220 °C for 1.4 min
Injection: Split ratio 1:400
Detector: FID, 300 °C
Sample: 0.2 µL

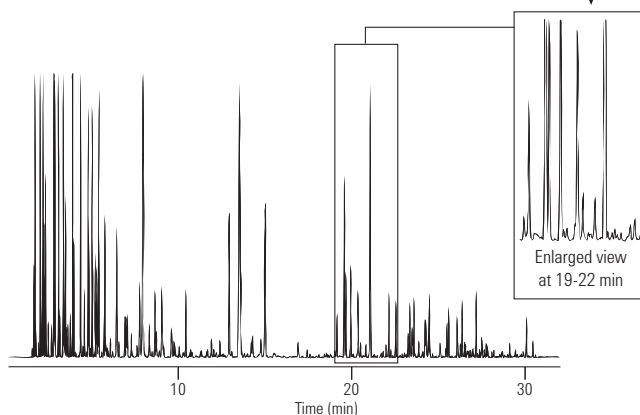

Enlarged view
at 19-22 min

Compare Resolution

Gasoline Unleaded ASTM D5769

Column: CP-Sil PONA CB
CP7530
100 m x 0.25 mm, 0.50 μ m

Sample: 0.1 μ L

Carrier: Helium, 240 kPa (2.4 bar, 34 psi)

Oven: 35 $^{\circ}$ C (7 min) to 250 $^{\circ}$ C, 3 $^{\circ}$ C/min

Injection: Split, 80 mL/min

Detector: FID

- | | |
|-------------------------|------------------------------------|
| 1. Propane | 15. 2-Methylhexane |
| 2. Isobutane | 16. 2,3-Dimethylpentane |
| 3. Butane | 17. 3-Methylhexane |
| 4. 2-Methylbutane | 18. Tert. amyl methyl ether (TAME) |
| 5. Pentane | 19. Unknown |
| 6. 2,2-Dimethylbutane | 20. 2,2-Dimethylhexane |
| 7. 2,3-Dimethylbutane | 21. Methylcyclohexane |
| 8. 2-Methylpentane | 22. Toluene |
| 9. 3-Methylpentane | 23. Octane |
| 10. Hexane | 24. Ethylbenzene |
| 11. 2,2-Dimethylpentane | 25. p-Xylene |
| 12. Methylcyclopentane | 26. m-Xylene |
| 13. 2,4-Dimethylpentane | 27. o-Xylene |
| 14. Benzene | 28. Nonane |
| | 29. Decane |
| | 30. 1,2,3-Trimethylbenzene |
| | 31. Undecane |

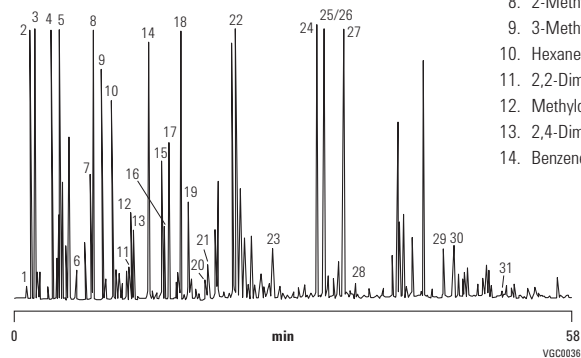
**Polyethylene**

Column: DB-1
125-1011
15 m x 0.53 mm, 0.15 μ m

Carrier: Helium at 8 mL/min

Oven: 120-360 $^{\circ}$ C at 10 $^{\circ}$ C/min

Injection: Split ratio 1:500

Detector: FID, 300 $^{\circ}$ C
Nitrogen makeup gas at 30 mL/min

Sample: 0.5 μ L
3% solution in CS₂

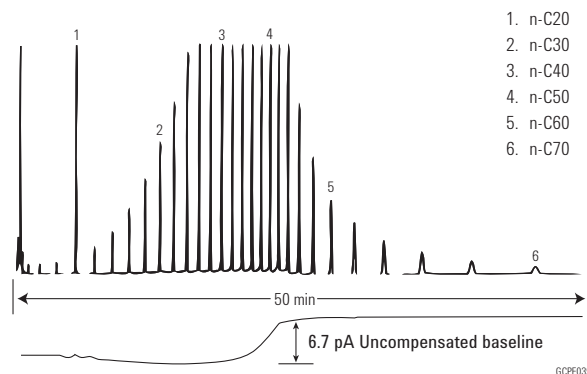

Diesel Analysis

Column: VF-5ht Fused Silica
CP9047
15 m x 0.32 mm, 0.10 µm

Carrier: H₂, 60 kPa, 0.6 bar, 8.6 psi

Oven: 50 °C (1 min), 15 °C to 180 °C,
7 °C to 230 °C, 30 °C to 380 °C

Detector: FID

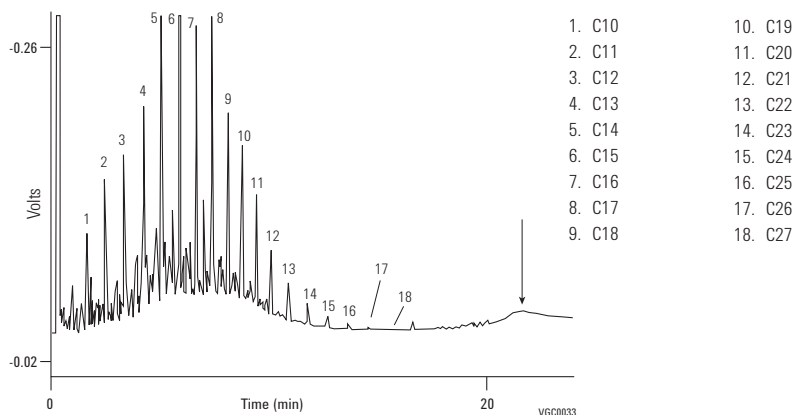
**Analysis of Oxygenates
in a C1 to C5 Hydrocarbon Mix**

Column: Lowox
CP8587
10 m x 0.53 mm, 10.00 µm

Sample: 1 µL

Sample Conc: 0.01% per compound

Solvent: Cyclohexane

Carrier: He, 28.8 kPa (0.288 bar, 4.1 psi)

Oven: 50 °C (5 min) to 240 °C, 10 °C/min

Injection: Split, T=250 °C

Detector: FID, T=250 °C

- | | |
|-------------------------------|--|
| 1. Acetaldehyde | 11. Methanol |
| 2. Diethyl ether | 12. Acetone |
| 3. Ethyl tert-butyl ether | 13. Isovaleraldehyde |
| 4. Methyl tert-butyl ether | 14. Valeraldehyde |
| 5. Diisopropyl ether | 15. 2-Butanone |
| 6. Propionaldehyde (propanol) | 16. Ethanol |
| 7. Tert-amyl methyl ether | 17. 1-Propanol |
| 8. Dipropyl ether | 18. 2-Methyl-1-propanol (isobutanol) |
| 9. Isobutyraldehyde | 19. 2-Methyl-2-propanol (tert-butanol) |
| 10. Butyraldehyde | 20. 1-Butanol |

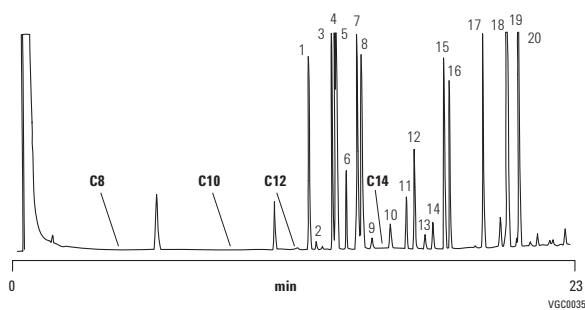

Analysis of Process Gas

Column: HP-PLOT Q PT
19095P-Q04PT
30 m x 0.53 mm, 40.00 µm

Instrument: Agilent 7890A

Carrier: Hydrogen, constant flow mode, 40 cm/s, 32 °C

Oven: 32 °C for 5 min, 32 °C to 70 °C at 30 °C/min,
70 °C for 5 min, 70 to 160 °C at 10 °C/min

Injection: 170 °C, split ratio 5:1, 250 µL gas sampling loop

Detector: TCD at 250 °C

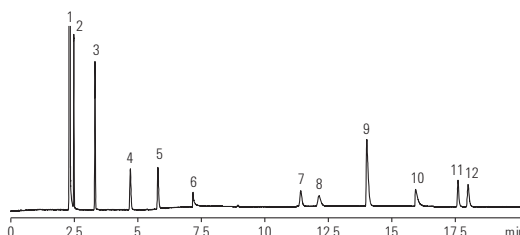

1. CO/air
2. Methane
3. Carbon dioxide
4. Ethylene
5. Ethane
6. Hydrogen sulfide
7. Propylene
8. Propane
9. Dimethyl ether
10. Methanol
11. Butylene
12. Butane

**Detailed Hydrocarbon Analysis
of Petroleum Naphthas Through N-nonane
Using ASTM D5134**

Column: CP-Sil PONA for ASTM D5134
CP7531
50 m x 0.21 mm, 0.50 µm

Sample: 0.2 µL

Carrier: Helium

Oven: 35 °C (30 min) at 2 °C/min to 200 °C (10 min)

Injection: Split/splitless 1177, full EFC control,
250 °C, split 200 mL/min

Detector: FID, 250 °C

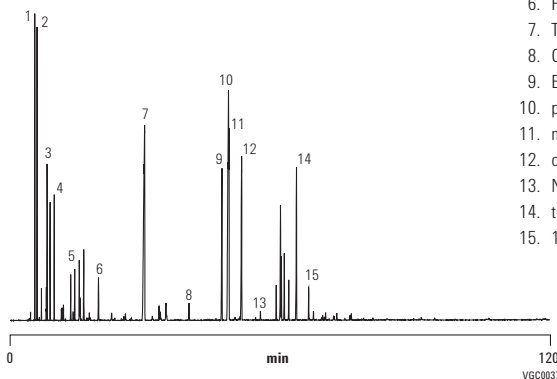

1. iso-Pentane
2. Pentane
3. Cyclopentane
4. Hexane
5. Benzene
6. Heptane
7. Toluene
8. Octane
9. Ethylbenzene
10. p-Xylene
11. m-Xylene
12. o-Xylene
13. Nonane
14. t-Butylbenzene
15. 1,2,3 Trimethylbenzene

Industrial Chemical Applications

Alcohols I

Column: DB-624
125-1334
30 m x 0.53 mm, 3.00 μ m

Carrier: Helium at 30 cm/s,
measured at 40 °C

Oven: 40 °C for 5 min
40-260 °C at 10 °C/min
260 °C for 3 min

Injection: Split, 250 °C
Split ratio 1:10

Detector: FID, 300 °C
Nitrogen makeup gas at 30 mL/min

Sample: 1 μ L of 0.01-0.05% each solvent in CS₂

Suggested Supplies

Septum: 11 mm Advanced Green septa, 5183-4759

Liner: Split, single taper, low pressure drop, glass wool, 5183-4647

Seal: Gold plated seal kit, 5188-5367

Syringe: 5 μ L tapered, FN 23-26s/42/HP, 5181-1273

- | | |
|--|--|
| 1. Methanol | 27. 2-Penten-1-ol |
| 2. Ethanol | 28. 3-Methyl-2-buten-1-ol |
| 3. Isopropanol | 29. Cyclopentanol |
| 4. tert-Butanol | 30. 3-Hexanol |
| 5. 2-Propen-1-ol (allyl alcohol) | 31. 2-Hexanol |
| 6. 1-Propanol | 32. 4-Hydroxy-4-methyl-2-pentanone |
| 7. 2-Propyn-1-ol (propargyl alcohol) | 33. Furfuryl alcohol |
| 8. sec-Butanol | 34. cis-3-Hexen-1-ol |
| 9. 2-Methyl-3-buten-2-ol | 35. 1-Hexanol |
| 10. Isobutanol | 36. cis-2-Hexen-1-ol |
| 11. 2-Methoxyethanol (methyl cellosolve) | 37. Cyclohexanol |
| 12. 3-Buten-1-ol | 38. 3-Heptanol |
| 13. 2-Methyl-2-butanol (tert-amyl alcohol) | 39. 2-Heptanol |
| 14. 1-Butanol | 40. 2-Butoxyethanol (butyl cellosolve) |
| 15. 2-Buten-1-ol (crotyl alcohol) | 41. cis-4-Hepten-1-ol |
| 16. Ethylene glycol | 42. trans-2-Hepten-1-ol |
| 17. 1-Penten-3-ol | 43. 1-Heptanol |
| 18. 2-Pentanol | 44. Benzyl alcohol |
| 19. Glycidol | 45. 2-Ethyl-1-hexanol |
| 20. 3-Pentanol | 46. α -Methylphenyl alcohol |
| 21. 2-Ethoxyethanol (cellosolve) | 47. 1-Octanol |
| 22. Propylene glycol | 48. 1-Nonanol |
| 23. 3-Methyl-1-butanol (isoamyl alcohol) | 49. 2-Phenoxyethanol |
| 24. 2-Methyl-1-butanol (active amyl alcohol) | 50. α -Ethylphenethyl alcohol |
| 25. 4-Methyl-2-pentanol | 51. β -Ethylphenethyl alcohol |
| 26. 1-Pentanol | 52. 1-Decanol |

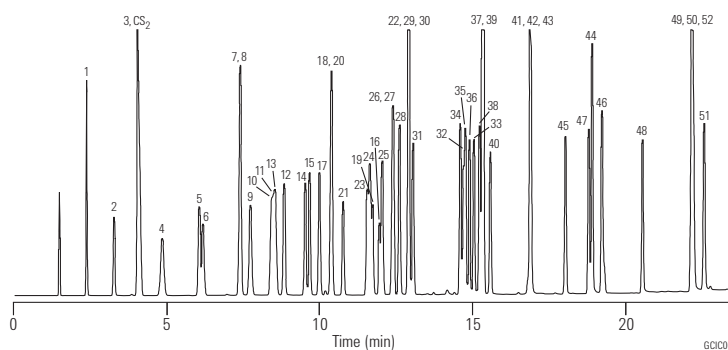

Halogenated Hydrocarbons I

Column: DB-624
123-1334
30 m x 0.32 mm, 1.80 µm

Carrier: Helium at 35 cm/s

Oven: 35 °C for 5 min
35-245 °C at 10 °C/min

Injection: Split, 250 °C
Split ratio 1:50

Detector: FID, 300 °C
Nitrogen makeup gas at 30 mL/min

Suggested Supplies

Septum: 11 mm Advanced Green septa, 5183-4759

Liner: General purpose split/splitless liner, taper, glass wool, 5183-4711

Seal: Gold plated seal kit, 5188-5367

Syringe: 10 µL tapered, FN 23-26s/42/HP, 5181-1267

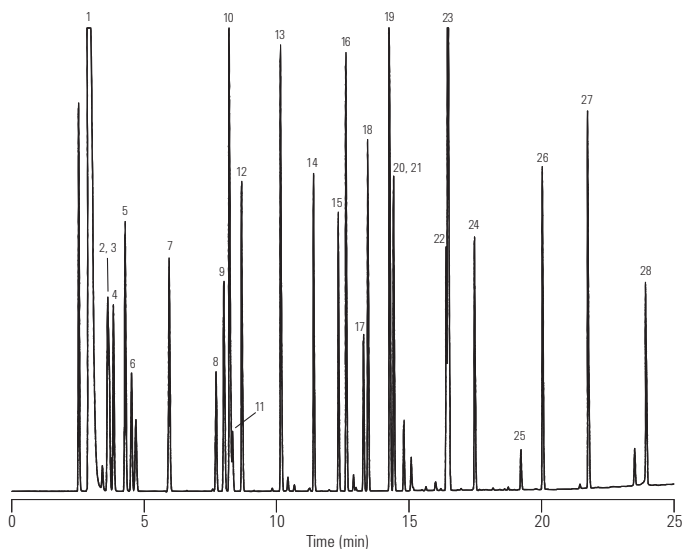

1. Pentane
2. Iodomethane
3. 1,1-Dichloroethene
4. 1,1,2-Trichlorotrifluoroethane (freon 113)
5. 3-Chloropropene (allyl chloride)
6. Methylene chloride
7. 1,1-Dichloroethane
8. Chloroform
9. 1,1,1-Trichloroethane
10. 1-Chlorobutane
11. Carbon tetrachloride
12. 1,2-Dichloroethane
13. 1,2-Dichloropropane
14. cis-1,2-Dichloropropene
15. trans-1,2-Dichloropropene
16. 1,1,2-Trichloroethane
17. 1,1,1,2-Tetrachloroethane
18. 1,2-Dibromoethane (EDB)
19. 1-Chlorohexane
20. trans-1,4-Dichloro-2-butene
21. Iodoform
22. Hexachlorobutadiene
23. 1,2,3-Trichloropropane
24. 1,1,2,2-Tetrachloroethane
25. Pentachloroethane
26. 1,2-Dibromo-3-chloropropane (DBCP)
27. Hexachloroethane
28. Hexachlorocyclopentadiene

G010034

Aromatic Solvents

Column: DB-200
122-2032
30 m x 0.25 mm, 0.25 µm

Carrier: Helium at 31 cm/s

Oven: 50 °C for 5 min
50-160 °C at 10 °C/min

Injection: Split, 250 °C
Split ratio 1:100

Detector: FID, 300 °C
Nitrogen makeup gas at 30 mL/min

Sample: 0.5 µL of 0.5 µg/µL
standard in hexane

Suggested Supplies

Septum: 11 mm Advanced Green septa, 5183-4759

Liner: General purpose split/splitless liner, taper, glass wool, 5183-4711

Seal: Gold plated seal kit, 5188-5367

Syringe: 10 µL tapered, FN 23-26s/42/HP, 5181-1267

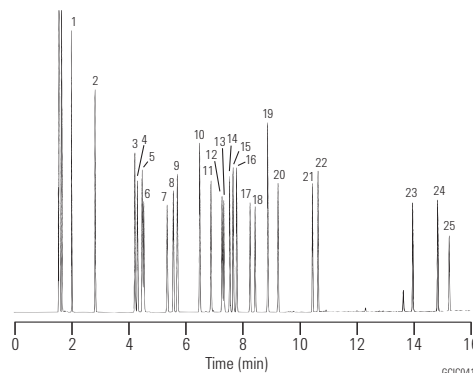

- | | |
|---------------------|----------------------------|
| 1. Benzene | 14. tert-Butylbenzene |
| 2. Toluene | 15. sec-Butylbenzene |
| 3. Ethylbenzene | 16. Isobutylbenzene |
| 4. Chlorobenzene | 17. 1,3-Dichlorobenzene |
| 5. p-Xylene | 18. 1,4-Dichlorobenzene |
| 6. m-Xylene | 19. n-Butylbenzene |
| 7. o-Xylene | 20. 1,2-Dichlorobenzene |
| 8. Styrene | 21. 1,3-Diisopropylbenzene |
| 9. Isopropylbenzene | 22. 1,4-Diisopropylbenzene |
| 10. n-Propylbenzene | 23. 2-Nitrotoluene |
| 11. 2-Chlorotoluene | 24. 3-Nitrotoluene |
| 12. 3-Chlorotoluene | 25. 4-Nitrotoluene |
| 13. 4-Chlorotoluene | |

Phenols I

Column: HP-5ms
19091S-433
30 m x 0.25 mm, 0.25 µm

Carrier: Helium, 33 cm/s, constant flow

Oven: 35 °C for 5 min
35-220 °C at 8 °C/min

Injection: Splitless, 250 °C

Detector: FID, 300 °C

Sample: 1 µL
20 µg/mL phenols in methylene chloride

Suggested Supplies

Septum: 11 mm Advanced Green septa, 5183-4759

Liner: Direct connect, single taper, deactivated, 4 mm id, G1544-80730

Seal: Gold plated seal kit, 5188-5367

Syringe: 10 µL tapered, FN 23-26s/42/HP, 5181-1267

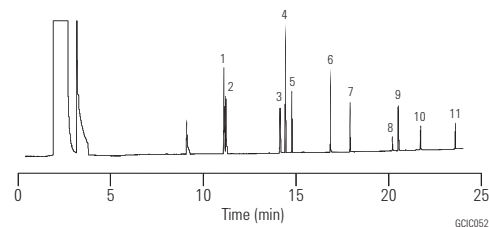

1. Phenol
2. 2-Chlorophenol
3. 2-Nitrophenol
4. 2,4-Dimethylphenol
5. 2,4-Dichlorophenol
6. 4-Chloro-3-methylphenol
7. 2,4,6-Trinitrophenol
8. 2,4-Dinitrophenol
9. 4-Nitrophenol
10. 2-Methyl-4,6-dinitrophenol
11. Pentachlorophenol

Inorganic Gases

Column: GS-GasPro
113-4332
30 m x 0.32 mm

Carrier: Helium at 53 cm/s

Oven: 25 °C for 3 min
25-200 °C at 10 °C/min
200 °C hold

Injection: Split, 200 °C
Split ratio 1:50

Detector: TCD, 250 °C

Sample: 50 µL

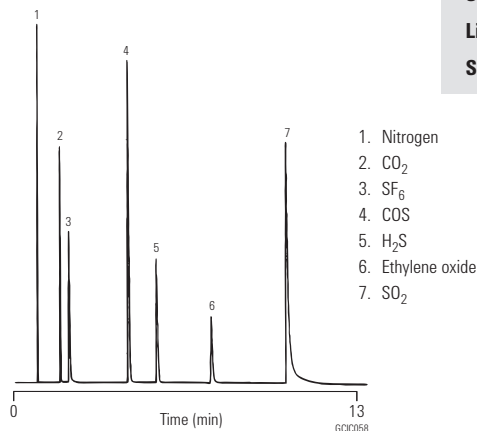

Suggested Supplies

Septum: 11 mm Advanced Green septa, 5183-4759

Liner: Direct, 1.5 mm id, 18740-80200

Seal: Gold plated seal kit, 5188-5367

Alcohols II

Column: DB-WAXetr
123-7354
50 m x 0.32 mm, 1.00 µm

Carrier: Helium at 50 cm/s,
measured at 40 °C

Oven: 40 °C for 5 min
40-230 °C at 10 °C/min
230 °C for 5 min

Injection: Split, 250 °C
Split ratio 1:5

Detector: FID, 250 °C
Nitrogen makeup gas
at 35 mL/min

Sample: 1 µL of 0.15%
each solvent in CS₂

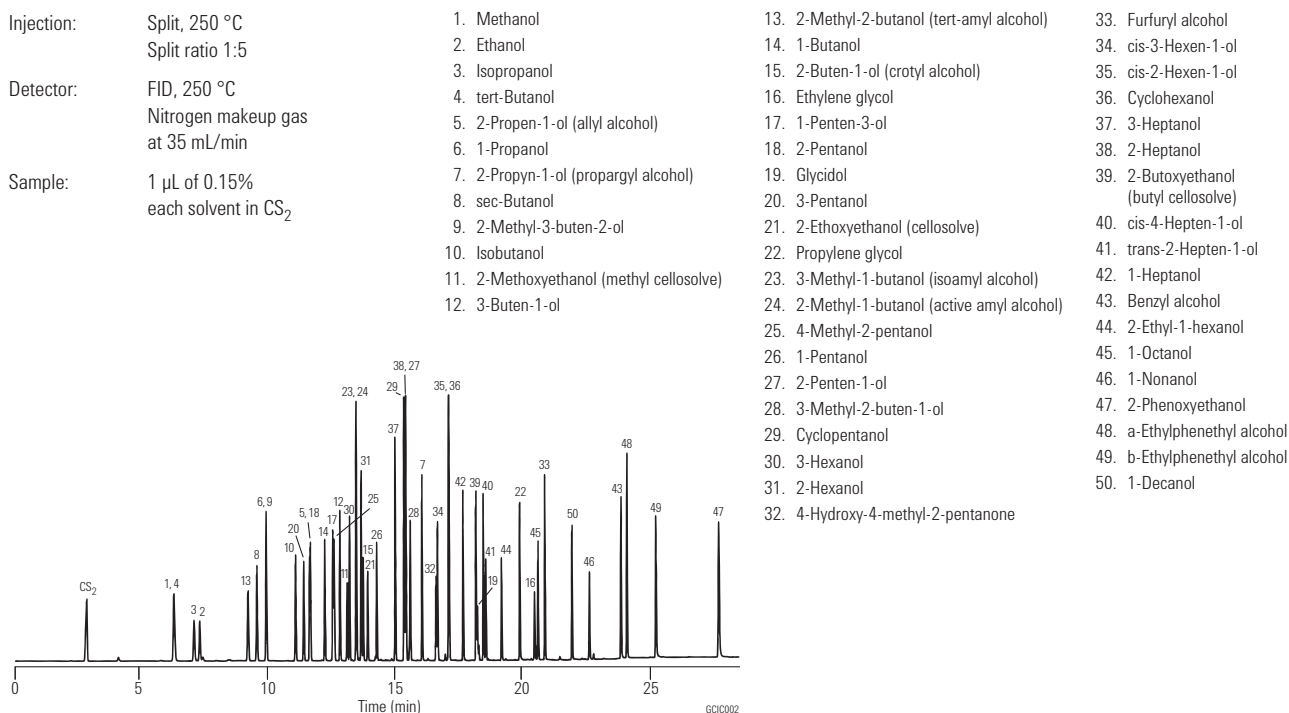

Suggested Supplies

Septum: 11 mm Advanced Green septa, 5183-4759

Liner: Split, single taper, low pressure drop, glass wool, 5183-4647

Seal: Gold plated seal kit, 5188-5367

Syringe: 5 µL tapered, FN 23-26s/42/HP, 5181-1273

- | | | |
|--|--|---|
| 1. Methanol | 13. 2-Methyl-2-butanol (tert-amyl alcohol) | 33. Furfuryl alcohol |
| 2. Ethanol | 14. 1-Butanol | 34. cis-3-Hexen-1-ol |
| 3. Isopropanol | 15. 2-Buten-1-ol (crotyl alcohol) | 35. cis-2-Hexen-1-ol |
| 4. tert-Butanol | 16. Ethylene glycol | 36. Cyclohexanol |
| 5. 2-Propen-1-ol (allyl alcohol) | 17. 1-Penten-3-ol | 37. 3-Heptanol |
| 6. 1-Propanol | 18. 2-Pentanol | 38. 2-Heptanol |
| 7. 2-Propyn-1-ol (propargyl alcohol) | 19. Glycidol | 39. 2-Butoxyethanol
(butyl cellosolve) |
| 8. sec-Butanol | 20. 3-Pentanol | 40. cis-4-Hepten-1-ol |
| 9. 2-Methyl-3-buten-2-ol | 21. 2-Ethoxyethanol (cellosolve) | 41. trans-2-Hepten-1-ol |
| 10. Isobutanol | 22. Propylene glycol | 42. 1-Heptanol |
| 11. 2-Methoxyethanol (methyl cellosolve) | 23. 3-Methyl-1-butanol (isoamyl alcohol) | 43. Benzyl alcohol |
| 12. 3-Buten-1-ol | 24. 2-Methyl-1-butanol (active amyl alcohol) | 44. 2-Ethyl-1-hexanol |
| | 25. 4-Methyl-2-pentanol | 45. 1-Octanol |
| | 26. 1-Pentanol | 46. 1-Nonanol |
| | 27. 2-Penten-1-ol | 47. 2-Phenoxyethanol |
| | 28. 3-Methyl-2-buten-1-ol | 48. a-Ethylphenethyl alcohol |
| | 29. Cyclopentanol | 49. b-Ethylphenethyl alcohol |
| | 30. 3-Hexanol | 50. 1-Decanol |
| | 31. 2-Hexanol | |
| | 32. 4-Hydroxy-4-methyl-2-pentanone | |

Alcohols III

Column: HP-INNOWax
19095N-123
30 m x 0.53 mm, 1.00 µm

Carrier: Helium, 29 cm/s, 3.0 psi (45 °C)

Oven: 45 °C for 1 min
45-150 °C at 10 °C/min
4 mL/min constant flow

Injection: Split, 250 °C
Split ratio 25:1

Detector: FID, 250 °C

Sample: 1 µL

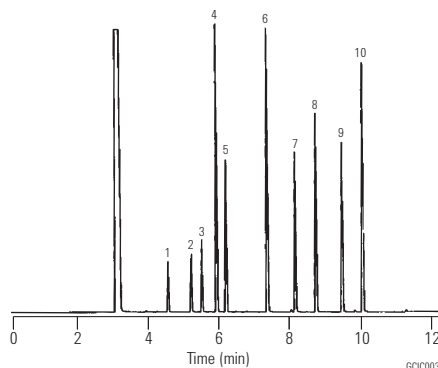

1. 1-Propanol
2. iso-Butanol
3. 3-Methyl-3-pentanol
4. 1-Butanol
5. 4-Methyl-2-pentanol
6. 1-Pentanol
7. 2-Ethyl-1-butanol
8. 1-Hexanol
9. Cyclohexanol
10. 1-Heptanol

Analysis of Amino Alcohols in Water

Column: CP-Sil 5 CB
CP7640
50 m x 0.53 mm, 2.00 µm

Sample: 0.2 µL

Sample Conc: 1 ppm

Solvent: Water

Carrier: He, 0.7 mL/min, 70 kPa (0.7 bar, 9 psi)

Oven: 65 °C to 100 °C, 10 °C/min

Injection: Splitless

Detector: MS

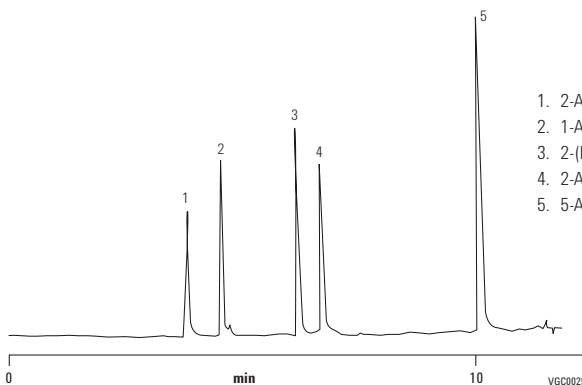

1. 2-Amino-ethanol
2. 1-Amino-2-propanol
3. 2-(Ethylamino)-ethanol
4. 2-Amino-1-butanol
5. 5-Amino-1-pentanol

*Courtesy of Victor Berezkin and Aleksey B. Lapin,
Institute of Petrochemical Synthesis, Russian Academy of Science, Moscow, Russia*

Amines and Alcohols

Column: CP-Volamine
CP7446
15 m x 0.32 mm

Sample: 0.5 µL

Sample Conc: 1000 ppm, approx. 5 ng per component
on the column

Solvent: Methanol

Carrier: Helium, 50 kPa, 55 cm/s

Oven: 35 °C (0.5 min) to 240 °C, 30 °C/min

Injection: Split

Detector: MS

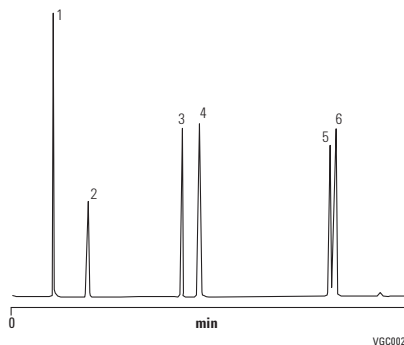

1. Methanol
2. IPA
3. Mono ethylene glycol
4. MMEA methyl monoethanolamine
5. Diethanolamine
6. MDEA methyl diethanolamine

Courtesy of J. Luong, Dow Chemical Canada

Analysis of Ethanolamines

Column: CP-Sil 8 CB for Amines
CP7596
30 m x 0.32 mm, 1.00 µm

Sample Conc: 5-10 ng per component on the column

Solvent: Methanol

Carrier: Helium, 50 kPa (0.5 bar, 7 psi)

Oven: 60 °C (5 min) to 220 °C, 6 °C/min

Injection: Split

Detector: FID

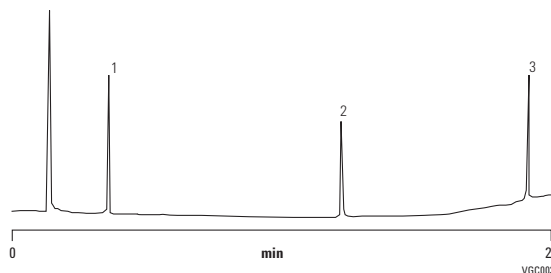

1. MEA (mono-ethanolamine)
2. DEA (di-ethanolamine)
3. TEA (tri-ethanolamine)

Ethoxyethanol

Column: HP-FFAP
19095F-123
30 m x 0.53 mm, 1.00 µm

Carrier: Helium, 10 mL/min

Oven: 60 °C for 1 min
60-100 °C at 5 °C/min
100-210 °C at 10 °C/min

Injection: Split ratio 10:1

Detector: TCD

Suggested Supplies

Septum: 11 mm Advanced Green septa, 5183-4759

Liner: Split, single taper, low pressure drop, glass wool, 5183-4647

Seal: Gold plated seal, 18740-20885

Syringe: 5 µL tapered, FN 23-26s/42/HP, 5181-1273

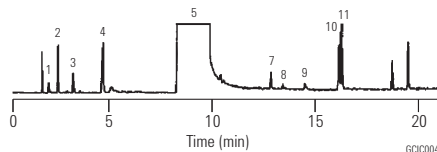

- | | |
|--------------------------|---------------------------------|
| 1. Ethylene oxide | 7. Hydroxy acetate |
| 2. Ethyl formate | 8. Acetic acid |
| 3. Ethyl alcohol | 9. Formic acid |
| 4. Water | 10. Ethylene glycol/monoformate |
| 5. 2-Ethoxyethanol | 11. Ethylene glycol/monoacetate |
| 6. 2-Ethoxyethyl acetate | |

Organic Acids

Column: DB-WAXetr
125-7332
30 m x 0.53 mm, 1.00 µm

Carrier: Helium at 37 cm/s,
measured at 40 °C

Oven: 125 °C for 5 min
125-180 °C at 15 °C/min
180 °C for 12 min

Injection: Split, 250 °C

Detector: FID, 250 °C

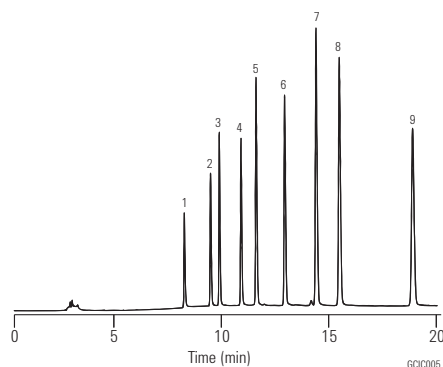
**Suggested Supplies**

Septum: 11 mm Advanced Green septa, 5183-4759

Liner: Split, single taper, low pressure drop, glass wool, 5183-4647

Seal: Gold plated seal, 18740-20885

Syringe: 5 µL tapered, FN 23-26s/42/HP, 5181-1273

- | | |
|--------------------|----------------------------------|
| 1. Acetic acid | 6. Valeric acid (pentanoic acid) |
| 2. Propionic acid | 7. Isocaproic acid |
| 3. Isobutyric acid | 8. Caproic acid (hexanoic acid) |
| 4. Butyric acid | 9. Heptanoic acid |
| 5. Isovaleric acid | |

Free Organic Acids/C₄-C₅ Isomers

Column: HP-INNOWax
19091N-133
30 m x 0.25 mm, 0.25 µm

Carrier: Helium 42 cm/s, 24 psi (120 °C)
1.8 mL/min constant flow

Oven: 110 °C for 1 min
110-133 at 2 °C/min
133-160 °C at 3 °C/min

Injection: Split, 250 °C
Split ratio 40:1

Detector: FID, 300 °C

Sample: 1 µL

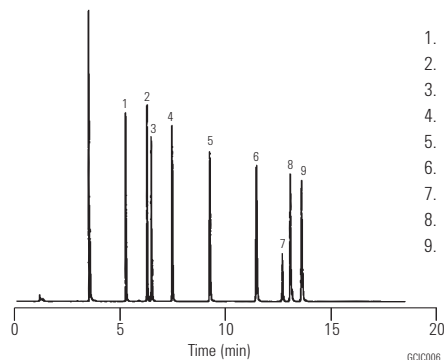

1. Isobutyric acid
2. Butyric acid
3. Valerolactone
4. 2-Methyl butyric acid
5. Valeric acid
6. 4-Pentenoic acid
7. trans-2-Methyl-2-butenic acid
8. trans-3-Pentenoic acid
9. trans-2-Pentenoic acid

Volatile Amines

Column: DB-1
125-1035
30 m x 0.53 mm, 5.00 µm

Oven: 30 °C isothermal

Sampler: Headspace

Injection: Split ratio 1:10

Detector: FID
Nitrogen makeup gas at 30 mL/min

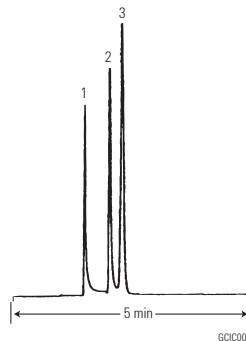

1. Methylamine
2. Dimethylamine
3. Trimethylamine

Trace Active Amines, 10 ng on-column

Column: HP-5ms
19091S-213
30 m x 0.32 mm, 1.00 µm

Carrier: Helium, constant pressure 9.79 psi

Oven: 75 °C for 0.5 min
75-250 °C at 10 °C/min
250-320 °C at 25 °C/min
320 °C for 5 min

Injection: On-column
Oven tracking mode

Detector: FID, 300 °C

Sample: 0.5 µL of each standard in methanol

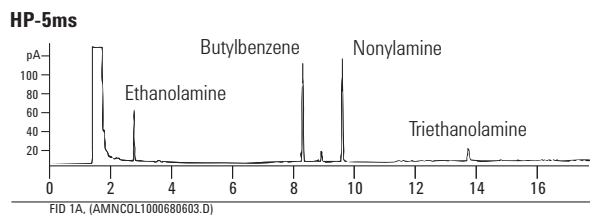

non-Agilent 5% phenyl amines column

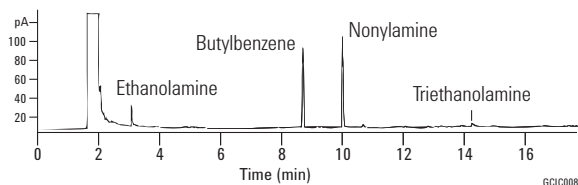

Primary Amines

Column: CAM
112-2132
30 m x 0.25 mm, 0.25 μ m

Carrier: Hydrogen at 40 cm/s

Oven: 110 °C isothermal

Injection: Split

Detector: FID
Nitrogen makeup gas at 30 mL/min

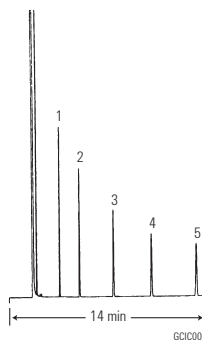

1. n-Octylamine
2. n-Nonylamine
3. n-Decylamine
4. Benzylamine
5. Dicyclohexylamine

Polyethyleneamines

Column: DB-5ms
122-5536
30 m x 0.25 mm, 0.50 μ m

Carrier: Helium at 30 cm/s, measured at 100 °C

Oven: 100 °C for 1 min
100-320 °C at 20 °C/min

Injection: Split, 250 °C
Split ratio 1:50

Detector: FID, 300 °C
Nitrogen makeup gas at 30 mL/min

Sample: 1 μ L of 100 ng/ μ L standard in methanol

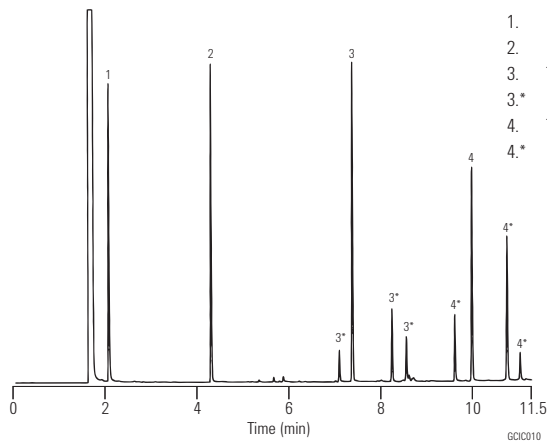

1. Ethylenediamine
2. Diethylenetriamine
3. Triethylenetetramine
- 3.* Branched and piperazine analogs of peak 3
4. Tetraethylenepentamine
- 4.* Branched and piperazine analogs of peak 4

Amines and Nitriles

Column: DB-5ms
122-5536
30 m x 0.25 mm, 0.50 µm

Carrier: Helium at 22 cm/s, measured at 40 °C

Oven: 40 °C for 1 min
40-260 °C at 10 °C/min

Injection: Split, 250 °C
Split ratio 1:50

Detector: FID, 300 °C
Nitrogen makeup gas at 30 mL/min

Sample: 1 µL of 100 ng/µL standard in methanol

Suggested Supplies

Septum: 11 mm Advanced Green septa, 5183-4759

Liner: Split, single taper, low pressure drop, glass wool, 5183-4647

Seal: Gold plated seal, 18740-20885

Syringe: 5 µL tapered, FN 23-26s/42/HP, 5181-1273

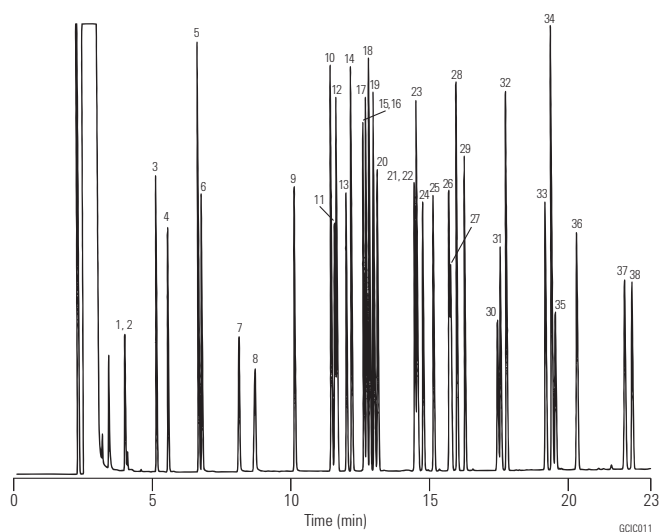

- | | |
|-----------------------------|--------------------------|
| 1. Diethylamine | 20. 2-Cyanopyridine |
| 2. Propionitrile | 21. 2-Chloroaniline |
| 3. Diisopropylamine | 22. n-Nonylamine |
| 4. Triethylamine | 23. 2,4-Dimethylaniline |
| 5. Pyridine | 24. 4-Chlorobenzonitrile |
| 6. Pyrimidine | 25. 2,6-Dimethylaniline |
| 7. Pyrazole | 26. 3-Chloroaniline |
| 8. Acrylamide | 27. 4-Chloroaniline |
| 9. Pyridazine | 28. N,N-Diethylaniline |
| 10. Aniline | 29. n-Decylamine |
| 11. 3-Bromopyridine | 30. 4-Bromoaniline |
| 12. Benzonitrile | 31. 3,4-Diaminotoluene |
| 13. 3-Cyanopyridine | 32. 2,6-Diethylaniline |
| 14. Benzylamine | 33. 2-Nitroaniline |
| 15. n-Octylamine | 34. Dicyclohexylamine |
| 16. 1-Methyl-2-pyrrolidine | 35. 3,4-Dichloroaniline |
| 17. N,N-Dimethylbenzylamine | 36. 3-Nitroaniline |
| 18. Phenylethylamine | 37. 4-Nitroaniline |
| 19. N-Benzylmethylamine | 38. Diphenylaniline |

Amines in Water

Column: CAM
112-2132
30 m x 0.25 mm, 0.25 µm

Carrier: Hydrogen at 38 cm/s

Oven: 120-220 °C at 10 °C/min

Injection: Split

Detector: FID
Nitrogen makeup gas at 30 mL/min

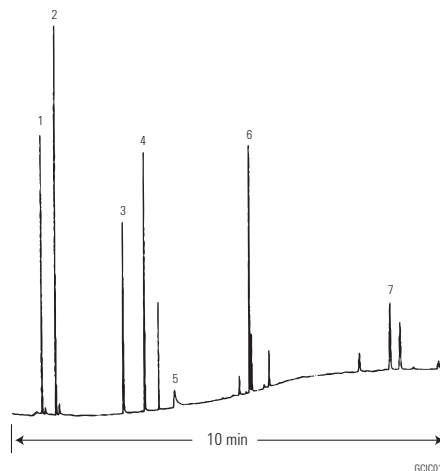

1. Ethylenediamine
2. Piperazine
3. Diethylenetriamine
4. N-(2-Aminoethyl) piperazine
5. Aminoethylethanolamine
6. Triethylenetetramine (4 isomers)
7. Tetraethylenepentamine (4 isomers)

Aldehydes and Acids

Column: HP-INNOWax
19091N-213
30 m x 0.32 mm, 0.50 µm

Carrier: Helium, 40 cm/s, 11.7 psi (60 °C)

Oven: 60 °C for 1 min
60-250 °C at 10 °C/min
2.5 mL/min constant flow

Injection: Split, 250 °C
Split ratio 40:1

Detector: FID, 275 °C

Sample: 0.5 µL

Suggested Supplies

Septum: 11 mm Advanced Green septa, 5183-4759

Liner: Split, single taper, low pressure drop, glass wool, 5183-4647

Seal: Gold plated seal, 18740-20885

Syringe: 5 µL tapered, FN 23-26s/42/HP, 5181-1273

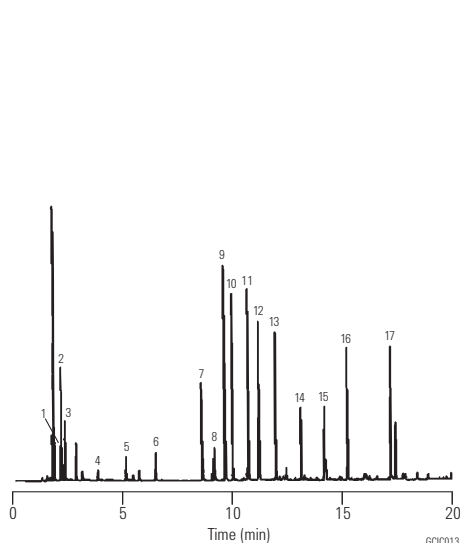

1. Butanal
2. 2-Methyl butanal
3. Pentanal
4. Hexanal
5. Heptanal
6. Octanal
7. Acetic acid
8. Decanal
9. Propanoic acid
10. iso-Butyric acid
11. Butyric acid
12. iso-Valeric acid
13. Valeric acid
14. Hexanoic acid
15. Heptanoic acid
16. Octanoic acid
17. Decanoic acid

Aldehydes and Ketones

Column: DB-1
123-1034
30 m x 0.32 mm, 3.00 µm

Column: DB-WAX
123-7033
30 m x 0.32 mm, 0.50 µm

Carrier: Helium at 32 cm/s,
measured at 40 °C

Oven: 40 °C for 5 min
40-210 °C at 10 °C/min

Injection: Split, 250 °C
Split ratio 1:100

Detector: FID, 300 °C
Nitrogen makeup gas at 30 mL/min

Suggested Supplies

Septum: 11 mm Advanced Green septa, 5183-4759
Liner: Split, single taper, low pressure drop, glass wool, 5183-4647
Seal: Gold plated seal, 18740-20885
Syringe: 5 µL tapered, FN 23-26s/42/HP, 5181-1273

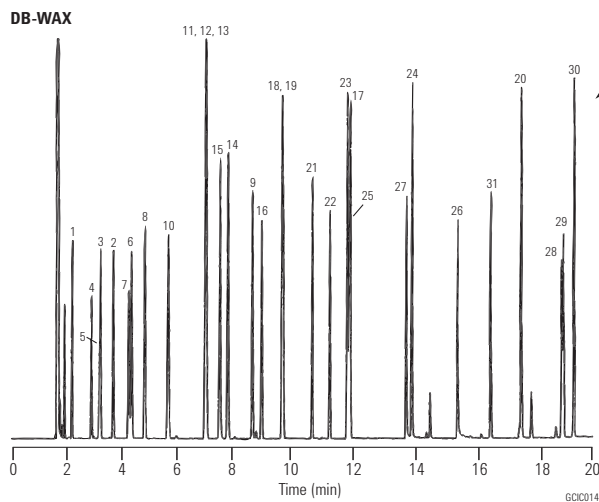
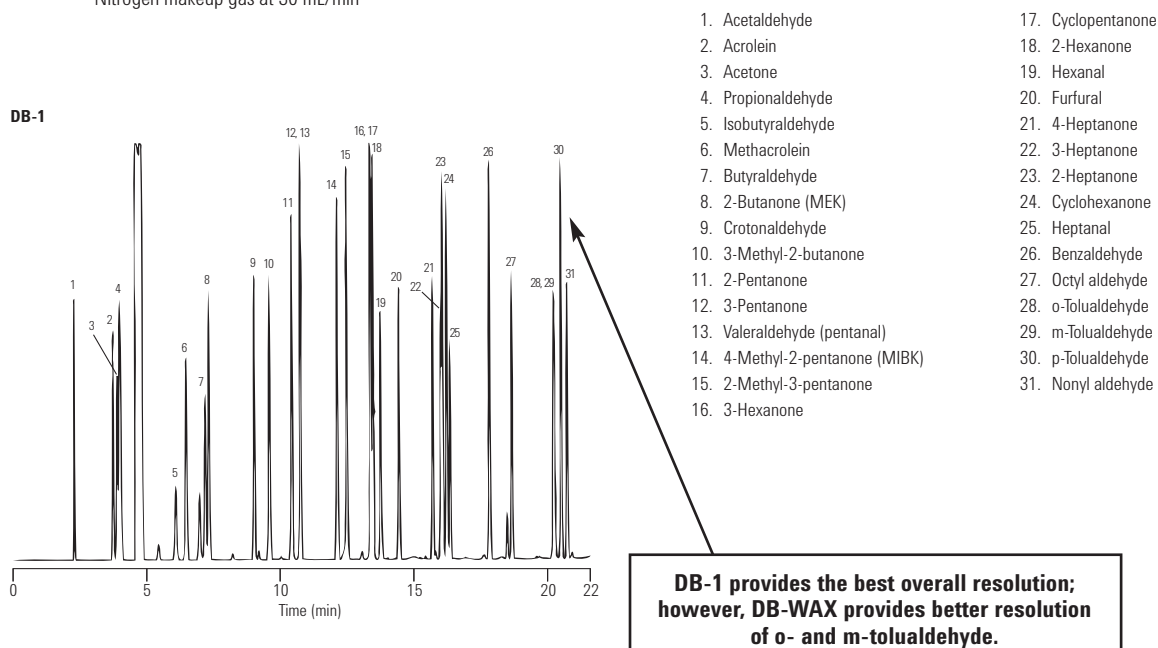

Formaldehyde Underivatized

Column: DB-WAX
123-7033
30 m x 0.32 mm, 0.50 µm

Carrier: Helium at 36 cm/s,
measured at 35 °C

Oven: 35 °C isothermal

Injection: Split, 200 °C
Split ratio 1:100

Detector: FID, 300 °C
Nitrogen makeup gas at 30 mL/min

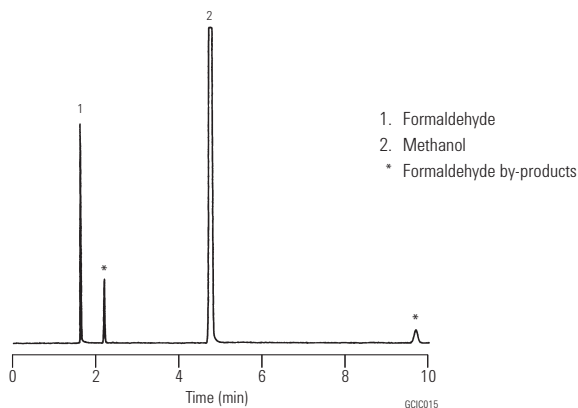
**Formaldehyde-DNPH Derivative**

Column: DB-1
123-1012
15 m x 0.32 mm, 0.25 µm

Carrier: Helium at 35 cm/s,
measured at 150 °C

Oven: 150-250 °C at 20 °C/min

Injection: Split, 300 °C
Split ratio 1:100

Detector: ECD, 375 °C
Nitrogen makeup gas at 35 mL/min

Suggested Supplies

Septum: 11 mm Advanced Green septa, 5183-4759

Liner: General purpose split/splitless liner, taper, glass wool, 5183-4711

Seal: Gold plated seal, 18740-20885

Syringe: 10 µL tapered, FN 23-26s/42/HP, 5181-1267

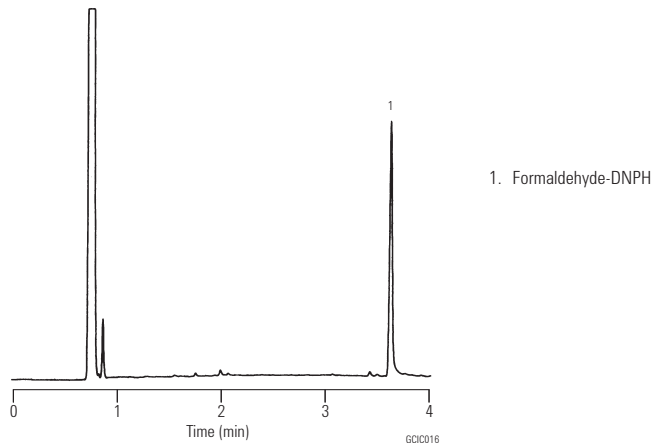

PFBHA Derivative

Column: DB-1
123-1012
15 m x 0.32 mm, 0.25 µm

Carrier: Helium at 40 cm/s,
measured at 60 °C

Oven: 60-100 °C at 10 °C/min

Injection: Split, 250 °C
Split ratio 1:100

Detector: FID, 375 °C
Nitrogen makeup gas at 35 mL/min

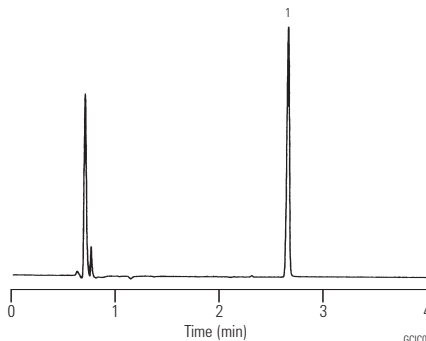

1. Formaldehyde-PFBHA

Aromatics I

Column: DB-1
125-1034
30 m x 0.53 mm, 3.00 µm

Carrier: Helium at 30 cm/s,
measured at 40 °C

Oven: 40 °C for 5 min
40-260 °C at 10 °C/min

Injection: Split, 250 °C
Split ratio 1:10

Detector: FID, 300 °C
Nitrogen makeup gas at 30 mL/min

Suggested Supplies

- Septum:** 11 mm Advanced Green septa, 5183-4759
- Liner:** General purpose split/splitless liner, taper, glass wool, 5183-4711
- Seal:** Gold plated seal, 18740-20885
- Syringe:** 10 µL tapered, FN 23-26s/42/HP, 5181-1267

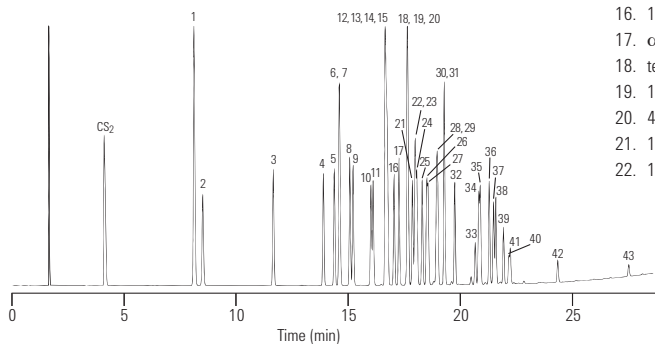

- | | |
|---|--|
| 1. Benzene | 23. Isobutylbenzene |
| 2. Fluorobenzene | 24. sec-Butylbenzene |
| 3. Toluene | 25. 1,2,3-Trimethylbenzene (hemimellitene) |
| 4. Chlorobenzene | 26. 1,2-Dichlorobenzene |
| 5. Ethylbenzene | 27. Iodobenzene |
| 6. m-Xylene | 28. Styrene oxide |
| 7. p-Xylene | 29. Butylbenzene |
| 8. Styrene | 30. 4-Chlorostyrene |
| 9. o-Xylene | 31. Nitrobenzene |
| 10. Isopropylbenzene (cumene) | 32. 4-tert-Butyltoluene |
| 11. Bromobenzene | 33. 1,3,5-Trichlorobenzene |
| 12. Propylbenzene | 34. 2-Nitrotoluene |
| 13. 2-Chlorotoluene | 35. 1,3-Diisopropylbenzene |
| 14. 3-Chlorotoluene | 36. 1,4-Diisopropylbenzene |
| 15. 4-Chlorotoluene | 37. 1,2,4-Trichlorobenzene |
| 16. 1,3,5-Trimethylbenzene (mesitylene) | 38. 3-Nitrotoluene |
| 17. α-Methylstyrene | 39. 4-Nitrotoluene |
| 18. tert-Butylbenzene | 40. 1,2,3-Trichlorobenzene |
| 19. 1,2,4-Trimethylbenzene (pseudocumene) | 41. 1-Chloro-4-nitrobenzene |
| 20. 4-Methylstyrene | 42. 1,2,4,5-Tetrachlorobenzene |
| 21. 1,3-Dichlorobenzene | 43. Pentachlorobenzene |
| 22. 1,4-Dichlorobenzene | |

Aromatics II

Column: DB-WAX
125-7032
30 m x 0.53 mm, 1.00 µm

Carrier: Helium at 30 cm/s, measured at 40 °C

Oven: 40 °C for 5 min
40-230 °C at 10 °C/min
230 °C for 7 min

Injection: Split, 250 °C
Split ratio 1:10

Detector: FID, 300 °C
Nitrogen makeup gas at 30 mL/min

Suggested Supplies

Septum: 11 mm Advanced Green septa, 5183-4759

Liner: General purpose split/splitless liner, taper, glass wool, 5183-4711

Seal: Gold plated seal, 18740-20885

Syringe: 10 µL tapered, FN 23-26s/42/HP, 5181-1267

1. Benzene
2. Fluorobenzene
3. Toluene
4. Chlorobenzene
5. Ethylbenzene
6. m-Xylene
7. p-Xylene
8. Styrene
9. o-Xylene
10. Isopropylbenzene (cumene)
11. Bromobenzene
12. Propylbenzene
13. 2-Chlorotoluene
14. 3-Chlorotoluene
15. 4-Chlorotoluene
16. 1,3,5-Trimethylbenzene (mesitylene)
17. α-Methylstyrene
18. tert-Butylbenzene
19. 1,2,4-Trimethylbenzene (pseudocumene)
20. 4-Methylstyrene
21. 1,3-Dichlorobenzene
22. 1,4-Dichlorobenzene
23. Isobutylbenzene
24. sec-Butylbenzene
25. 1,2,3-Trimethylbenzene (hemimellitene)
26. 1,2-Dichlorobenzene
27. Iodobenzene
28. Styrene oxide (peak not shown)
29. Butylbenzene
30. 4-Chlorostyrene
31. Nitrobenzene
32. 4-tert-Butyltoluene
33. 1,3,5-Trichlorobenzene
34. 2-Nitrotoluene
35. 1,3-Diisopropylbenzene
36. 1,4-Diisopropylbenzene
37. 1,2,4-Trichlorobenzene
38. 3-Nitrotoluene
39. 4-Nitrotoluene
40. 1,2,3-Trichlorobenzene
41. 1-Chloro-4-nitrobenzene
42. 1,2,4,5-Tetrachlorobenzene
43. Pentachlorobenzene

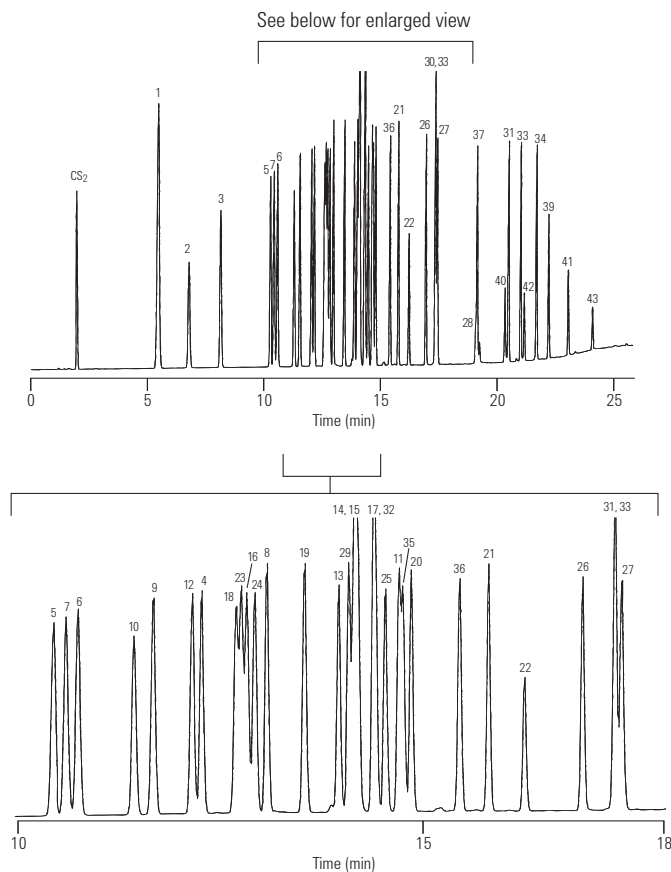

Impurities in Styrene

Column: DB-WAXetr
123-7363
60 m x 0.32 mm, 0.50 µm

Carrier: Helium at 29.4 cm/s, measured at 70 °C

Oven: 80 °C isothermal

Injection: Split, 230 °C
Split ratio 1:150

Detector: FID, 240 °C

Suggested Supplies

Septum: 11 mm Advanced Green septa, 5183-4759

Liner: Split, single taper, low pressure drop, glass wool, 5183-4647

Seal: Gold plated seal, 18740-20885

Syringe: 5 µL tapered, FN 23-26s/42/HP, 5181-1273

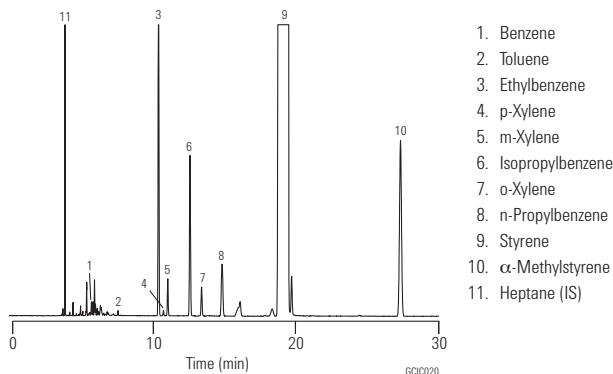

Impurities in Ethylbenzene

Column: HP-INNOWax
19091N-216
60 m x 0.32 mm, 0.50 µm

Carrier: Helium, 32 cm/s, 19.9 psi (60 °C)
2.5 mL/min constant flow

Oven: 60 °C for 1 min
60-92 °C at 4 °C/min
92 °C for 4.5 min
92-220 °C at 20 °C/min

Injection: Split, 220 °C
Split ratio 100:1
ASTM Method D5060

Detector: FID, 270 °C

Sample: 0.5 µL
Neat, 99%+

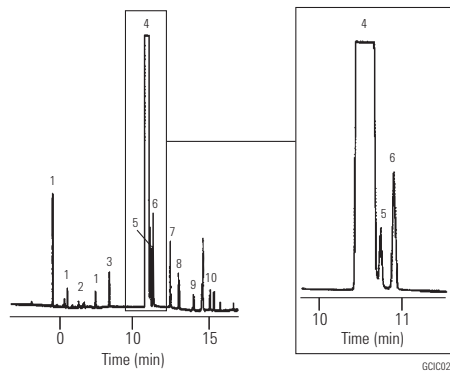

Pyrolysates of Polystyrene

Column: Ultra 1
19091A-105
50 m x 0.20 mm, 0.33 µm

Carrier: Helium, 30 psi, 12 mL/min

Oven: 0-280 at 5 °C/min

Injection: Split, 280 °C
Split ratio 30:1
Pyrolyzer 600 °C

Detector: FID, 300 °C

Sample: 100 mg pyrolyzed

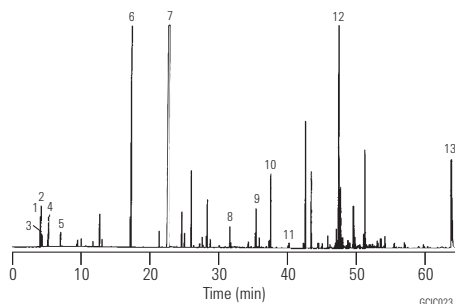

1. Propylene
2. Propane
3. 1-Butene
4. Butene
5. Pentane
6. Toluene
7. Styrene
8. $C_2H_5-C(Ph)=CH_2$
9. $C_4H_9-CH_2-CH_2-Ph$
10. $C_4H_9-C(Ph)=CH_2$
11. $C_4H_9-CH=C(Ph)CH_3$
12. Styrene dimer
13. Styrene trimer

Esters I

Column: DB-1
125-1034
30 m x 0.53 mm, 3.00 µm

Carrier: Helium at 30 cm/s,
measured at 40 °C

Oven: 40 °C for 5 min
40-260 °C at 10 °C/min

Injection: Split, 250 °C
Split ratio 1:10

Detector: FID, 300 °C
Nitrogen makeup gas at 30 mL/min

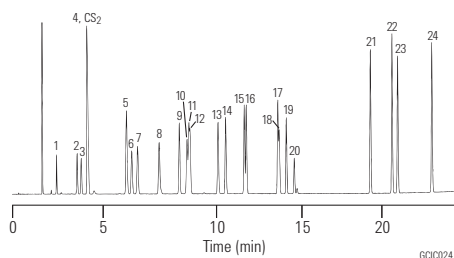

Suggested Supplies

Septum: 11 mm Advanced Green septa, 5183-4759
Liner: General purpose split/splitless liner, taper, glass wool, 5183-4711
Seal: Gold plated seal, 18740-20885
Syringe: 10 µL tapered, FN 23-26s/42/HP, 5181-1267

- | | |
|------------------------|---------------------------|
| 1. Methyl formate | 13. sec-Butyl acetate |
| 2. Ethyl formate | 14. Isobutyl acetate |
| 3. Methyl acetate | 15. Propyl propionate |
| 4. Vinyl acetate | 16. Butyl acetate |
| 5. Ethyl acetate | 17. Isoamyl acetate |
| 6. Propyl formate | 18. Amyl acetate |
| 7. Methyl propionate | 19. 2-Ethoxyethyl acetate |
| 8. Isopropyl acetate | 20. 2-Methylbutyl acetate |
| 9. Ethyl acrylate | 21. Methyl benzoate |
| 10. tert-Butyl acetate | 22. Benzyl acetate |
| 11. Ethyl propionate | 23. Ethyl benzoate |
| 12. Propyl acetate | 24. Propyl benzoate |

Esters II

Column: DB-624
125-1334
30 m x 0.53 mm, 3.00 µm

Carrier: Helium at 30 cm/s,
measured at 40 °C

Oven: 40 °C for 5 min
40-260 °C at 10 °C/min
260 °C for 3 min

Injection: Split, 250 °C
Split ratio 1:10

Detector: FID, 300 °C
Nitrogen makeup gas at 30 mL/min

Suggested Supplies

Septum: 11 mm Advanced Green septa, 5183-4759
Liner: General purpose split/splitless liner, taper, glass wool, 5183-4711
Seal: Gold plated seal, 18740-20885
Syringe: 10 µL tapered, FN 23-26s/42/HP, 5181-1267

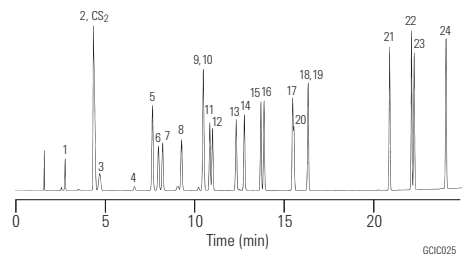

- | | |
|------------------------|---------------------------|
| 1. Methyl formate | 13. sec-Butyl acetate |
| 2. Ethyl formate | 14. Isobutyl acetate |
| 3. Methyl acetate | 15. Propyl propionate |
| 4. Vinyl acetate | 16. Butyl acetate |
| 5. Ethyl acetate | 17. Isoamyl acetate |
| 6. Propyl formate | 18. Amyl acetate |
| 7. Methyl propionate | 19. 2-Ethoxyethyl acetate |
| 8. Isopropyl acetate | 20. 2-Methylbutyl acetate |
| 9. Ethyl acrylate | 21. Methyl benzoate |
| 10. tert-Butyl acetate | 22. Benzyl acetate |
| 11. Ethyl propionate | 23. Ethyl benzoate |
| 12. Propyl acetate | 24. Propyl benzoate |

Esters III

Column: HP-INNOWax
19095N-123
30 m x 0.53 mm, 1.00 µm

Carrier: Helium 29 cm/s, 3.0 psi (45 °C)
4 mL/min constant flow

Oven: 45 °C for 1 min
45-200 °C at 5 °C/min

Injection: Split, 250 °C
Split ratio 25:1

Detector: FID, 250 °C

Sample: 1 µL

Suggested Supplies

Septum: 11 mm Advanced Green septa, 5183-4759
Liner: General purpose split/splitless liner, taper, glass wool, 5183-4711
Seal: Gold plated seal, 18740-20885
Syringe: 10 µL tapered, FN 23-26s/42/HP, 5181-1267

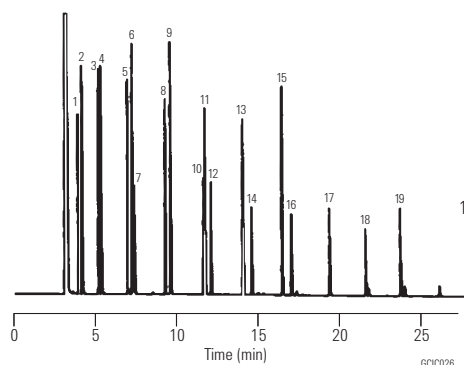

- | | |
|----------------------|---------------------------|
| 1. Ethyl propionate | 11. Propyl caproate |
| 2. Propyl acetate | 12. Methyl decanoate |
| 3. Ethyl butyrate | 13. Butyl caproate |
| 4. Propyl propionate | 14. Methyl dodecanoate |
| 5. Propyl butyrate | 15. Butyl heptanoate |
| 6. Ethyl valerate | 16. Methyl tetradecanoate |
| 7. Butyl propionate | 17. Methyl hexadecanoate |
| 8. Propyl valerate | 18. Methyl octadecanoate |
| 9. Ethyl caproate | 19. Methyl eicosenoate |
| 10. Butyl valerate | |

Ethers

Column: DB-624
125-1334
30 m x 0.53 mm, 3.00 µm

Carrier: Helium at 30 cm/s,
measured at 40 °C

Oven: 40 °C for 5 min
40-260 °C at 10 °C/min
260 °C for 3 min

Injection: Split, 250 °C
Split ratio 1:10

Detector: FID, 300 °C
Nitrogen makeup gas at 30 mL/min

Suggested Supplies

Septum: 11 mm Advanced Green septa, 5183-4759

Liner: General purpose split/splitless liner, taper, glass wool, 5183-4711

Seal: Gold plated seal, 18740-20885

Syringe: 10 µL tapered, FN 23-26s/42/HP, 5181-1267

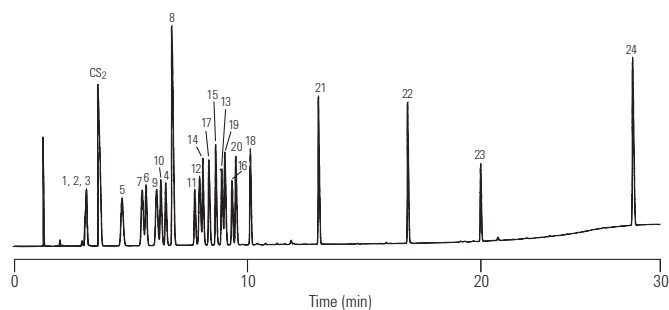

GCIC027

- | | |
|---|--|
| 1. Furan | 13. Diglyme (diethylene glycol dimethyl ether) |
| 2. Ethyl vinyl ether | 14. Propyl ether |
| 3. Ethyl ether | 15. Allyl ether |
| 4. 1,3-Dioxalane | 16. 1,4-Dioxane |
| 5. Methyl-tert-butyl ether (MTBE) | 17. Butyl ethyl ether |
| 6. Allyl ethyl ether | 18. Epichlorohydrin |
| 7. Isopropyl ether | 19. Tetrahydropyran |
| 8. Tetrahydrofuran (THF) | 20. Acetal (acetaldehyde diethyl acetal) |
| 9. tert-Amyl methyl ether | 21. Butyl ether |
| 10. Butyl methyl ether | 22. Pentyl ether |
| 11. Glyme (propylene glycol dimethyl ether) | 23. Triglyme (triethylene glycol dimethyl ether) |
| 12. tert-Amyl methyl ether | 24. Benzyl ether |

Glycols I

Column: DB-WAX
124-7032
30 m x 0.45 mm, 0.85 µm

Carrier: Helium at 35 cm/s,
measured at 50 °C

Oven: 50 °C for 2 min
50-220 °C at 10 °C/min

Injection: Megabore direct, 250 °C

Detector: FID, 280 °C
Nitrogen makeup gas at 30 mL/min

Sample: 1 µL

Suggested Supplies

Septum: 11 mm Advanced Green septa, 5183-4759

Liner: General purpose split/splitless liner, taper, glass wool, 5183-4711

Seal: Gold plated seal, 18740-20885

Syringe: 10 µL tapered, FN 23-26s/42/HP, 5181-1267

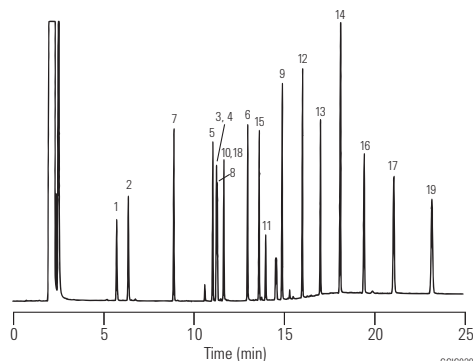

GCIC028

- | | |
|---------------------------------------|---------------------------------------|
| 1. Ethylene glycol monomethyl ether | 11. Dipropylene glycol |
| 2. Ethylene glycol monoethyl ether | 12. 1,5-Pentandiol |
| 3. 1,3-Propanediol | 13. 1,6-Hexandiol |
| 4. 1,2-Propanediol (propylene glycol) | 14. 1,7-Heptandiol |
| 5. 2,3-Butandiol | 15. Diethylene glycol monobutyl ether |
| 6. 1,3-Butandiol | 16. 1,8-Octandiol |
| 7. Ethylene glycol monobutyl ether | 17. 1,9-Nonandiol |
| 8. Diethylene glycol monomethyl ether | 18. Ethylene glycol |
| 9. 1,4-Butandiol | 19. 1,10-Decandiol |
| 10. Diethylene glycol monoethyl ether | |

Glycols II

Column: DB-624
125-1334
30 m x 0.53 mm, 3.00 µm

Carrier: Helium at 30 cm/s,
measured at 40 °C

Oven: 40 °C for 5 min
40-260 °C at 10 °C/min
260 °C for 3 min

Injection: Split, 250 °C
Split ratio 1:10

Detector: FID, 300 °C
Nitrogen makeup gas at 30 mL/min

Suggested Supplies

Septum: 11 mm Advanced Green septa, 5183-4759
Liner: Direct connect, dual taper, deactivated, 4 mm id, G1544-80700
Seal: Gold plated seal, 18740-20885
Syringe: 10 µL tapered, FN 23-26s/42/HP, 5181-1267

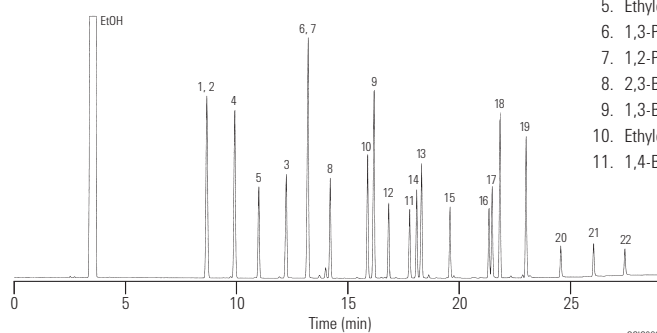

- | | |
|---------------------------------------|--|
| 1. Ethylene glycol monomethyl ether | 12. Diethylene glycol monomethyl ether |
| 2. Glyme | 13. Diethylene glycol |
| 3. Ethylene glycol | 14. Diethylene glycol monoethyl ether |
| 4. Diglyme | 15. 1,5-Pentanediol |
| 5. Ethylene glycol monoethyl ether | 16. 1,6-Hexanediol |
| 6. 1,3-Propanediol | 17. Diethylene glycol monobutyl ether |
| 7. 1,2-Propanediol (propylene glycol) | 18. Triglyme |
| 8. 2,3-Butanediol | 19. 1,7-Heptanediol |
| 9. 1,3-Butanediol | 20. 1,8-Octanediol |
| 10. Ethylene glycol monobutyl ether | 21. 1,9-Nonanediol |
| 11. 1,4-Butanediol | 22. 1,10-Decanediol |

Glycols III

Column: DB-1
124-1032
30 m x 0.45 mm, 1.27 µm

Carrier: Helium at 35 cm/s,
measured at 50 °C

Oven: 50 °C for 2 min
50-260 °C at 10 °C/min

Injection: Split, 250 °C

Detector: FID, 280 °C
Nitrogen makeup gas at 30 mL/min

Sample: 1 µL

Suggested Supplies

Septum: 11 mm Advanced Green septa, 5183-4759
Liner: Direct connect, dual taper, deactivated, 4 mm id, G1544-80700
Seal: Gold plated seal, 18740-20885
Syringe: 10 µL tapered, FN 23-26s/42/HP, 5181-1267

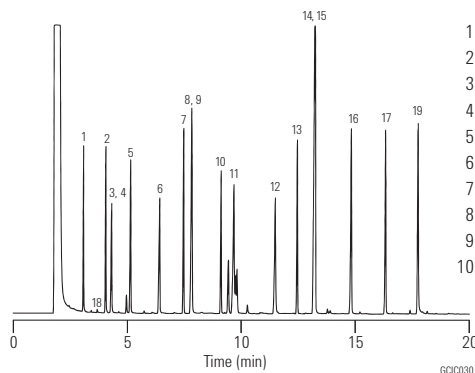

- | | |
|---------------------------------------|---------------------------------------|
| 1. Ethylene glycol monomethyl ether | 11. Dipropylene glycol |
| 2. Ethylene glycol monoethyl ether | 12. 1,5-Pentanediol |
| 3. 1,3-Propanediol | 13. 1,6-Hexanediol |
| 4. 1,2-Propanediol | 14. 1,7-Heptanediol |
| 5. 2,3-Butanediol | 15. Diethylene glycol monobutyl ether |
| 6. 1,3-Butanediol | 16. 1,8-Octanediol |
| 7. Ethylene glycol monobutyl ether | 17. 1,9-Nonanediol |
| 8. Diethylene glycol monomethyl ether | 18. Ethylene glycol |
| 9. 1,4-Butanediol | 19. 1,10-Decanediol |
| 10. Diethylene glycol monoethyl ether | |

Triethylene Glycol and Impurities

Column: DB-1
124-1032
30 m x 0.45 mm, 1.27 μ m

Carrier: Helium at 35 cm/s,
measured at 50 °C

Oven: 170 °C isothermal

Injection: Split, 250 °C
Split ratio 1:50

Detector: FID, 280 °C
Nitrogen makeup gas at 30 mL/min

Sample: 0.5 μ L

Suggested Supplies

Septum: 11 mm Advanced Green septa, 5183-4759

Liner: Split, single taper, low pressure drop, glass wool, 5183-4647

Seal: Gold plated seal, 18740-20885

Syringe: 5 μ L tapered, FN 23-26s/42/HP, 5181-1273

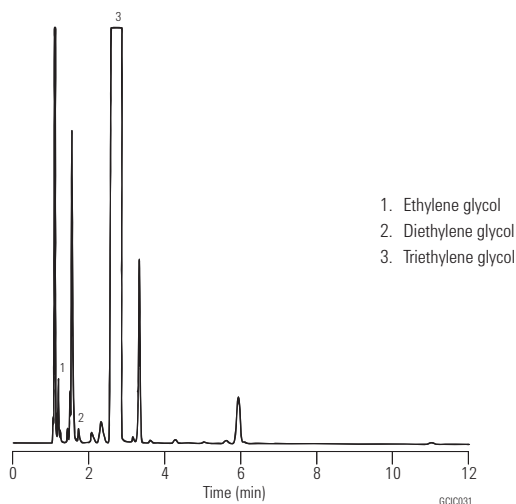
**Ethylene Glycol Mixture**

Column: Ultra 1
19091A-101
12 m x 0.20 mm, 0.33 μ m

Carrier: Helium, 25 cm/s

Oven: 100 °C for 0.5 min
100-200 °C at 20 °C/min

Injection: Split, 250 °C
Split ratio 100:1

Detector: FID

Sample: 1 μ L

Suggested Supplies

Septum: 11 mm Advanced Green septa, 5183-4759

Liner: Liner, splitless, single-taper, glass wool, deactivated, 5062-3587

Seal: Gold plated seal, 18740-20885

Syringe: 10 μ L tapered, FN 23-26s/42/HP, 5181-1267

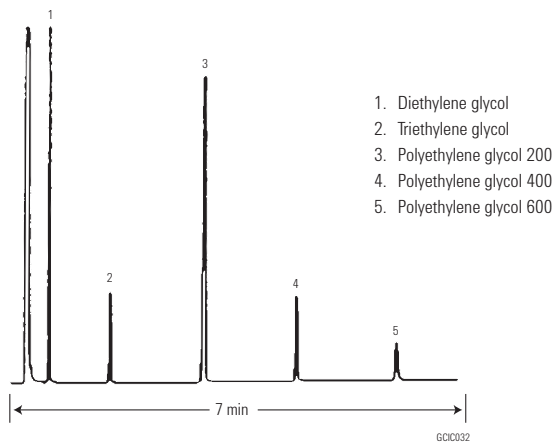

Glycols/Diols

Column: HP-1
19095Z-023
30 m x 0.53 mm, 0.88 µm

Carrier: Helium
Oven: 50 °C for 3 min
50-180 °C at 8 °C/min
Injection: On-column
Detector: FID, 250 °C
Sample: 1 µL

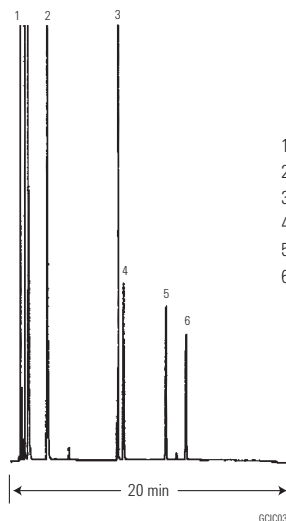

- 1. Ethylene glycol
- 2. 1,3-Butandiol
- 3. Ethylene glycol phenyl ether
- 4. 1,7-Hepatanediol
- 5. 1,9-Nonanediol
- 6. 1,10-Decanediol

Halogenated Hydrocarbons II

Column: DB-1
123-1034
30 m x 0.32 mm, 3.00 µm

Carrier: Helium at 35 cm/s, measured at 35 °C
Oven: 35 °C for 5 min
35-245 °C at 10 °C/min
245 °C for 2 min
Injection: Split, 250 °C
Split ratio 1:100
Detector: FID, 300 °C
Nitrogen makeup gas at 30 mL/min
Sample: In pentane

Suggested Supplies

Septum: 11 mm Advanced Green septa, 5183-4759
Liner: General purpose split/splitless liner, taper, glass wool, 5183-4711
Seal: Gold plated seal, 18740-20885
Syringe: 10 µL tapered, FN 23-26s/42/HP, 5181-1267

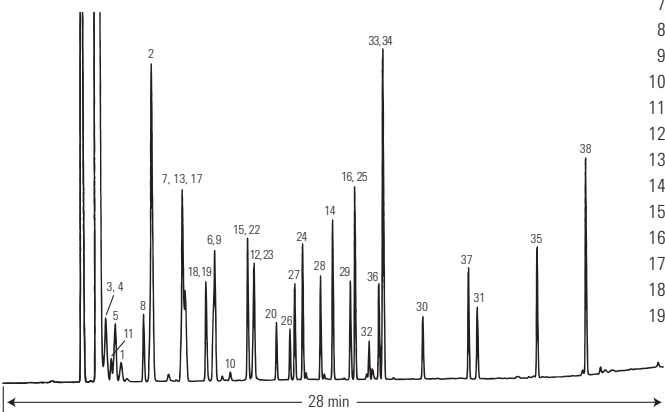

- 1. 1,1,2-Trichlorotrifluoroethane (freon 113)
- 2. 1,1-Dichloroethene
- 3. Bromoethane (ethyl bromide)
- 4. Iodomethane
- 5. 3-Chloropropene (allyl chloride)
- 6. 1-Chlorobutane
- 7. 2,2-Dichloropropane
- 8. trans-1,2-Dichloroethene
- 9. 1,1,1-Trichloroethane
- 10. Carbon tetrachloride
- 11. Methylene chloride
- 12. Trichloroethene
- 13. Chloroform
- 14. Tetrachloroethene
- 15. 1,2-Dichloropropane
- 16. 1-Chlorohexane
- 17. Bromochloromethane
- 18. 1,1-Dichloroethane
- 19. 1,2-Dichloroethane
- 20. Iodoform
- 21. cis-1,3-Dichloropropene
- 22. Dibromomethane
- 23. Bromodichloromethane
- 24. 1,3-Dichloropropane
- 25. 1,1-Dichloropropane
- 26. trans-1,3-Dichloropropene
- 27. 1,1,2-Trichloroethane
- 28. 1,2-Dibromoethane (EDB)
- 29. 1,1,1,2-Tetrachloroethane
- 30. Pentachloroethane
- 31. Hexachloroethane
- 32. Bromoform
- 33. trans-1,4-Dichloro-2-butene
- 34. 1,2,3-Trichloropropane
- 35. Hexachlorobutadiene
- 36. 1,1,2,2-Tetrachloroethane
- 37. 1,2-Dibromo-3-chloropropane (DBCP)
- 38. Hexachlorocyclopentadiene

Chlorinated Isooctane

Column: HP-INNOWax
19091N-136
60 m x 0.25 mm, 0.25 µm

Carrier: Helium, 33 cm/s, 35.7 psi (80 °C) 2 mL/min

Oven: 80 °C isothermal

Injection: Split, 250 °C
Split ratio 150:1

Detector: FID, 300 °C

Sample: Monochloro isomers, 0.5 µL

Suggested Supplies

Septum: 11 mm Advanced Green septa, 5183-4759

Liner: General purpose split/splitless liner, taper, glass wool, 5183-4711

Seal: Gold plated seal, 18740-20885

Syringe: 10 µL tapered, FN 23-26s/42/HP, 5181-1267

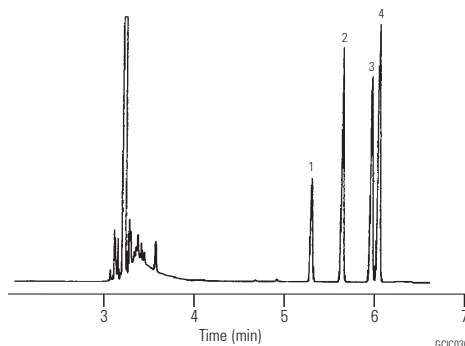

1. 1-Chloro isooctane
2. 4-Chloromethyl 2,2'-dimethyl pentane
3. 3-Chloro isooctane
4. 4-Chloro isooctane

Solvents I

Column: DB-WAXetr
125-7332
30 m x 0.53 mm, 1.00 µm

Carrier: Helium at 30 cm/s,
measured at 40 °C

Oven: 40 °C for 5 min
40-140 °C at 5 °C/min

Injection: Split, 250 °C

Detector: FID, 250 °C

Suggested Supplies

Septum: 11 mm Advanced Green septa, 5183-4759

Liner: General purpose split/splitless liner, taper, glass wool, 5183-4711

Seal: Gold plated seal, 18740-20885

Syringe: 10 µL tapered, FN 23-26s/42/HP, 5181-1267

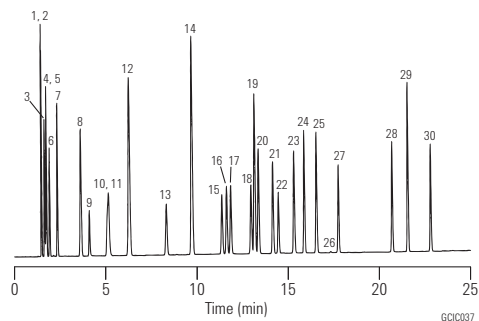

- | | |
|-----------------------------------|----------------------------|
| 1. 3-Methylpentane | 16. p-Xylene |
| 2. Hexane | 17. m-Xylene |
| 3. Isooctane | 18. Cumene |
| 4. Methyl-tert-butyl ether (MTBE) | 19. Dodecane |
| 5. Heptane | 20. o-Xylene |
| 6. Cyclohexane | 21. Propylbenzene |
| 7. Octane | 22. Chlorobenzene |
| 8. Nonane | 23. Mesitylene |
| 9. Methanol | 24. Styrene |
| 10. Ethanol | 25. 1,2,4-Trimethylbenzene |
| 11. Benzene | 26. Naphthalene |
| 12. Decane | 27. 4-Chlorotoluene |
| 13. Toluene | 28. 1,3-Dichlorobenzene |
| 14. Undecane | 29. 1,4-Dichlorobenzene |
| 15. Ethylbenzene | 30. 1,2-Dichlorobenzene |

Solvents II

Column: DB-WAXetr
123-7354
50 m x 0.32 mm, 1.00 µm

Carrier: Helium at 41 cm/s, measured at 50 °C

Oven: 50 °C for 5 min
50-170 °C at 10 °C/min

Injection: Split, 250 °C
Split ratio 1:100

Detector: FID, 280 °C
Nitrogen makeup gas at 30 mL/min

Suggested Supplies

Septum: 11 mm Advanced Green septa, 5183-4759
Liner: General purpose split/splitless liner, taper, glass wool, 5183-4711
Seal: Gold plated seal, 18740-20885
Syringe: 10 µL tapered, FN 23-26s/42/HP, 5181-1267

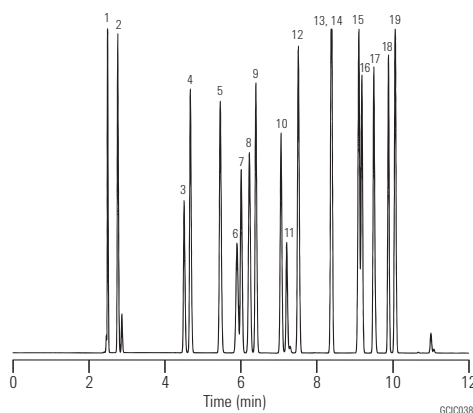

1. Hexane
2. Isooctane
3. Acetone
4. Ethyl formate
5. Tetrahydrofuran
6. Trichloroethane
7. Ethyl acetate
8. Isopropyl acetate
9. Methyl ethyl ketone
10. Isopropyl alcohol
11. Methylene chloride
12. Benzene
13. 2-Pentanone
14. Methyl isobutyl ketone
15. Isobutyl acetate
16. Chloroform
17. sec-Butyl alcohol
18. Toluene
19. n-Propanol

Solvents III

Column: DB-200
122-2033
30 m x 0.25 mm, 0.50 µm

Carrier: Helium at 31 cm/s

Oven: 45 °C for 7 min
45-145 °C at 20 °C/min

Injection: Split, 250 °C
Split ratio 1:100

Detector: FID, 300 °C
Nitrogen makeup gas at 30 mL/min

Sample: 0.5 µL of 0.5-1.0 µg/µL
standard in water

Suggested Supplies

Septum: 11 mm Advanced Green septa, 5183-4759
Liner: Split, single taper, low pressure drop, glass wool, 5183-4647
Seal: Gold plated seal, 18740-20885
Syringe: 5 µL tapered, FN 23-26s/42/HP, 5181-1273

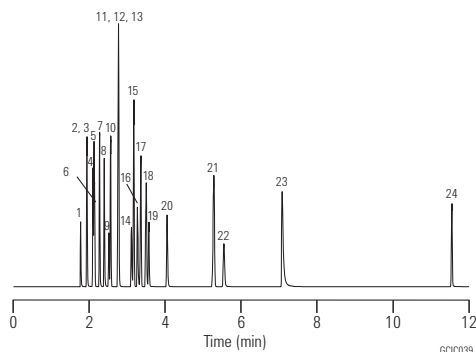

- | | |
|-----------------------|-------------------------------|
| 1. Methanol | 13. Acetone |
| 2. Ethanol | 14. Acetonitrile |
| 3. Ethyl ether | 15. Benzene |
| 4. Isopropanol | 16. Tetrahydrofuran (THF) |
| 5. n-Hexane | 17. Trichloroethylene |
| 6. Methylene chloride | 18. n-Butanol |
| 7. tert-Butanol | 19. Ethyl acetate |
| 8. n-Propanol | 20. Methyl ethyl ketone (MEK) |
| 9. Chloroform | 21. Toluene |
| 10. Cyclohexane | 22. 1,4-Dioxane |
| 11. sec-Butanol | 23. Pyridine |
| 12. n-Heptane | 24. Dimethylformamide (DMF) |

Solvents IV

Column: HP-1
19091Z-205
50 m x 0.20 mm, 0.50 µm

Carrier: Helium, 30 psi

Oven: 70-200 °C at 5 °C/min
200 °C for 2 min

Injection: Split

Detector: TCD

Sample: 1 µL

Suggested Supplies

Septum: 11 mm Advanced Green septa, 5183-4759

Liner: Split, single taper, low pressure drop, glass wool, 5183-4647

Seal: Gold plated seal, 18740-20885

Syringe: 5 µL tapered, FN 23-26s/42/HP, 5181-1273

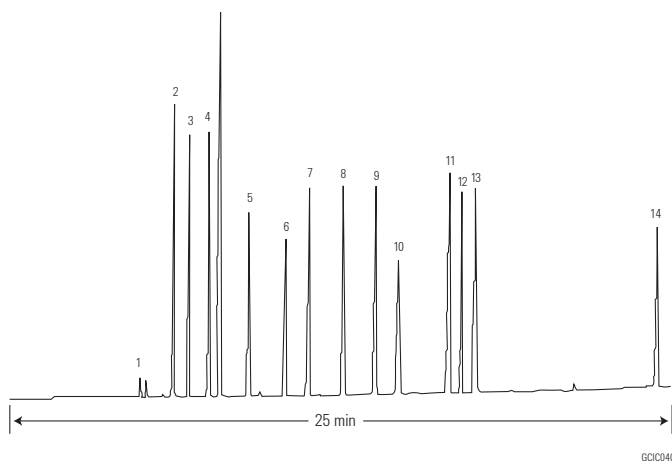

1. Isopropanol
2. Methyl ethyl ketone
3. Ethyl acetate
4. n-Butyl alcohol
5. Ethyl cellosolve
6. Methyl isobutyl ketone
7. Toluene
8. n-Butyl acetate
9. Diacetone alcohol
10. p-Xylene
11. Cellosolve acetate
12. o-Xylene
13. Butyl cellosolve
14. Butyl cellosolve acetate

Solvents

Column: PoraBOND Q PT
CP7348PT
25 m x 0.25 mm, 3.00 µm

Carrier: Helium, 1.5 mL/min

Oven: 90 °C to 140 °C at 10 °C/min
140 °C for 5 min
140 °C to 210 °C at 4 °C/min
210 °C for 6 min

Injection: Split, 250 °C, split ratio 1:150

Detector: MSD, 280 °C transfer line
Full scan at m/z 30-350

Sample: 1 µL

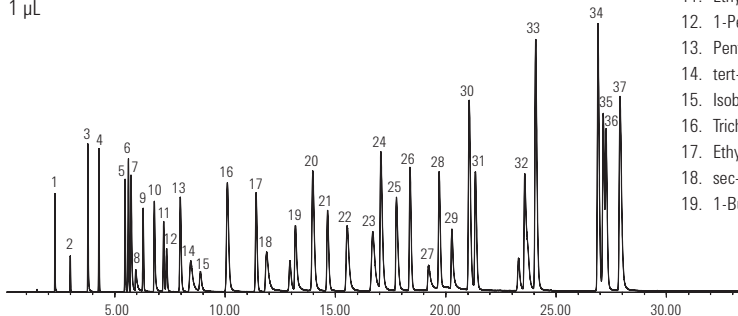

- | | |
|------------------------|----------------------------|
| 1. Methyl alcohol | 20. Benzene |
| 2. Acetaldehyde | 21. Hexane |
| 3. Ethanol | 22. 1,4-Dioxane |
| 4. Acetonitrile | 23. Ethyl tert-butyl ether |
| 5. Acetone | 24. Pyridine |
| 6. Methylene chloride | 25. N,N-dimethylformamide |
| 7. Isopropyl alcohol | 26. N-Propyl acetate |
| 8. 2-Propanamine | 27. 3-Methyl-1-butanol |
| 9. Ethyl formate | 28. n-Propyl ether |
| 10. 1-Propanol | 29. 1-Pentanol |
| 11. Ethyl ether | 30. Toluene |
| 12. 1-Pentene | 31. Heptane |
| 13. Pentane | 32. N,N-dimethylacetamide |
| 14. tert-Butyl alcohol | 33. Chlorobenzene |
| 15. Isobutyraldehyde | 34. Ethylbenzene |
| 16. Trichloromethane | 35. m-Xylene |
| 17. Ethyl acetate | 36. p-Xylene |
| 18. sec-Butyl alcohol | 37. o-Xylene |
| 19. 1-Butanol | |

Analysis of Solvents

Column: PoraBOND Q
CP7354
25 m x 0.53 mm, 10.00 µm

Sample: 5 µL
Sample Conc: 0.1% per compound
Solvent: DMSO
Carrier: He, 25 kPa (0.25 bar, 3.5 psi)
Oven: 100 °C (2 min) to 300 °C, 5 °C/min
Injection: Split, T=250 °C
Detector: FID, T=250 °C

1. Methane
2. Methanol
3. Ethanol
4. Acetonitrile
5. Acetone
6. Dichloromethane
7. 2-Propanol
8. Dimethyl sulfide
9. Diethyl ether
10. 1-Propanol
11. Pentane
12. 2-Butanone
13. Trichloromethane
14. Tetrahydrofuran
15. Ethyl acetate
16. 2-Methoxyethanol
17. Isobutanol
18. Butanol
19. Hexane
20. Benzene
21. Trichloroethylene
22. Cyclohexane
23. 1,4-Dioxane
24. Pyridine
25. N,N-dimethylformamide
26. Dimethyl sulfoxide

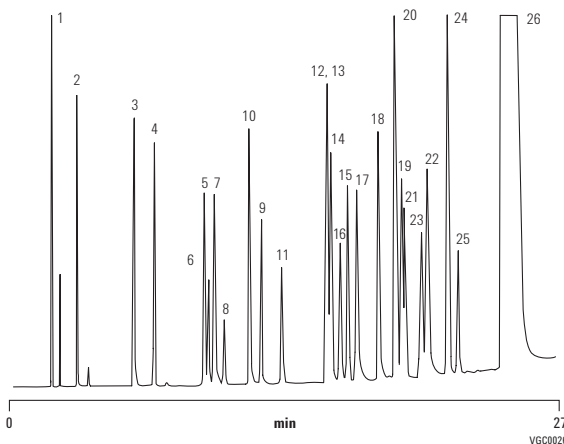

Nitrogen-based Solvents I

Column: DB-1
125-1034
30 m x 0.53 mm, 3.00 µm

Carrier: Helium at 30 cm/s,
measured at 40 °C
Oven: 40 °C for 5 min
40-260 °C at 10 °C/min
Injection: Split, 250 °C
Split ratio 1:10
Detector: FID, 300 °C
Nitrogen makeup gas at 30 mL/min

Suggested Supplies

Septum: 11 mm Advanced Green septa, 5183-4759
Liner: Split, single taper, low pressure drop, glass wool, 5183-4647
Seal: Gold plated seal, 18740-20885
Syringe: 5 µL tapered, FN 23-26s/42/HP, 5181-1273

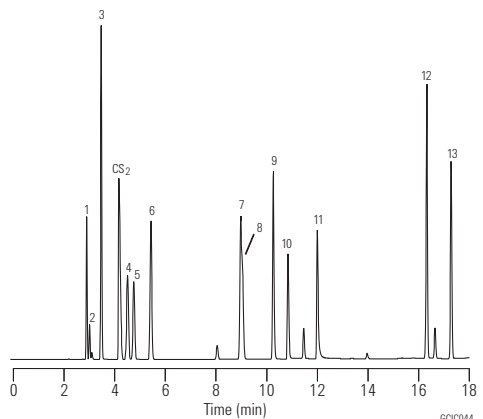

1. Acetonitrile
2. Acrolein
3. Acrylonitrile
4. Propionitrile
5. Methacrolein
6. Methacrylonitrile
7. Triethylamine
8. Ethyl acrylate
9. Pyridine
10. DMF (dimethylformamide)
11. DMSO (dimethyl sulfoxide)
12. Benzonitrile
13. 1-Methyl-2-pyrrolidinone

Nitrogen-based Solvents II

Column: DB-624
125-1334
30 m x 0.53 mm, 3.00 µm

Carrier: Helium at 30 cm/s,
measured at 40 °C

Oven: 40 °C for 5 min
40-260 °C at 10 °C/min
260 °C for 3 min

Injection: Split, 250 °C
Split ratio 1:10

Detector: FID, 300 °C
Nitrogen makeup gas at 30 mL/min

Suggested Supplies

Septum: 11 mm Advanced Green septa, 5183-4759
Liner: Split, single taper, low pressure drop, glass wool, 5183-4647
Seal: Gold plated seal, 18740-20885
Syringe: 5 µL tapered, FN 23-26s/42/HP, 5181-1273

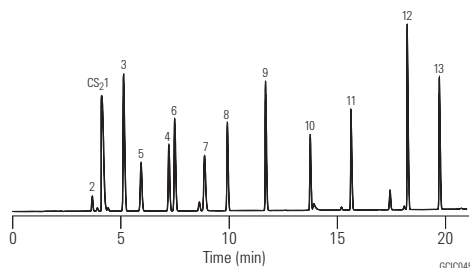

1. Acetonitrile
2. Acrolein
3. Acrylonitrile
4. Propionitrile
5. Methacrolein
6. Methacrylonitrile
7. Triethylamine
8. Ethyl acrylate
9. Pyridine
10. DMF (dimethylformamide)
11. DMSO (dimethyl sulfoxide)
12. Benzoinitrile
13. 1-Methyl-2-pyrrolidinone

Acrylate Impurities I

Column: DB-200
125-2032
30 m x 0.53 mm, 1.00 µm

Carrier: Helium at 34.5 cm/s,
measured at 35 °C

Oven: 35 °C for 5 min,
35-200 °C at 10 °C/min

Injection: Split, 230 °C
Split ratio 1:10

Detector: FID, 250 °C

Suggested Supplies

Septum: 11 mm Advanced Green septa, 5183-4759
Liner: Split, single taper, low pressure drop, glass wool, 5183-4647
Seal: Gold plated seal, 18740-20885
Syringe: 5 µL tapered, FN 23-26s/42/HP, 5181-1273

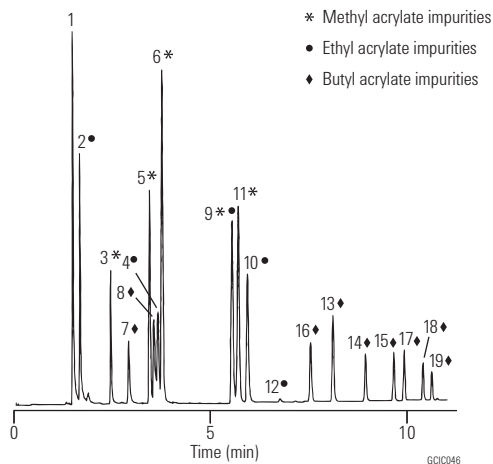

1. Methanol
2. Ethanol
3. Methyl acetate
4. Ethyl acetate
5. Methyl acrylate
6. Methyl propionate
7. Isobutanol
8. Butanol
9. Ethyl acrylate
10. Ethyl propionate
11. Methyl methacrylate
12. Isopropyl acrylate
13. Isobutyl acetate
14. Butyl acetate
15. Isobutyl acrylate
16. Dibutyl ether
17. Isobutyl propionate
18. Butyl acrylate
19. Butyl propionate

Acrylate Impurities II

Column: DB-1701
125-0732
30 m x 0.53 mm, 1.00 µm

Carrier: Helium at 36.8 cm/s,
measured at 35 °C

Oven: 35 °C for 5 min,
35-200 °C at 10 °C/min

Injection: Split, 230 °C
Split ratio 1:10

Detector: FID, 250 °C

Suggested Supplies

Septum: 11 mm Advanced Green septa, 5183-4759
Liner: Split, single taper, low pressure drop, glass wool, 5183-4647
Seal: Gold plated seal, 18740-20885
Syringe: 5 µL tapered, FN 23-26s/42/HP, 5181-1273

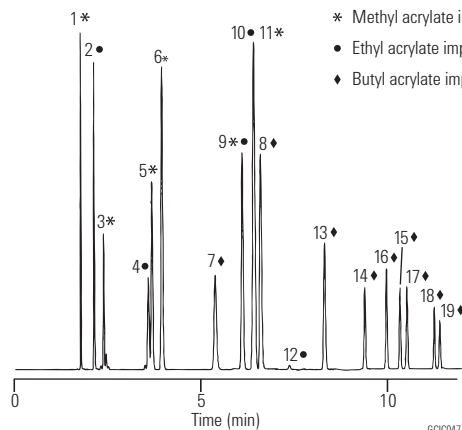

* Methyl acrylate impurities
• Ethyl acrylate impurities
◊ Butyl acrylate impurities

1. Methanol
2. Ethanol
3. Methyl acetate
4. Ethyl acetate
5. Methyl acrylate
6. Methyl propionate
7. Isobutanol
8. Butanol
9. Ethyl acrylate
10. Ethyl propionate
11. Methyl methacrylate
12. Isopropyl acrylate
13. Isobutyl acetate
14. Butyl acetate
15. Isobutyl acrylate
16. Dibutyl ether
17. Isobutyl propionate
18. Butyl acrylate
19. Butyl propionate

Acrylates

Column: HP-FFAP
19095F-121
10 m x 0.53 mm, 1.00 µm

Carrier: Hydrogen

Oven: 35 °C for 1 min
35-60 °C at 10 °C/min
60-160 °C at 15 °C/min

Injection: On-column

Detector: FID

Sample: 1 µL

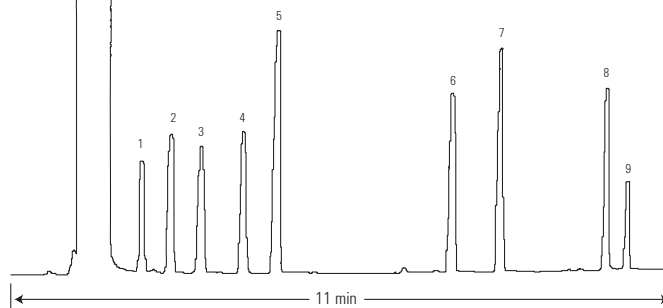

1. Methyl methacrylate
2. Ethyl methacrylate
3. sec-Butyl methacrylate
4. Allyl acrylate
5. n-Butyl acrylate
6. Hexyl methacrylate
7. Cyclohexyl methacrylate
8. Hydroxypropyl acrylate
9. Unknown

Anilines

Column: DB-35ms
128-3822
25 m x 0.20 mm, 0.33 µm

Carrier: Helium at 35 cm/s,
measured at 50 °C

Oven: 50 °C for 2 min
50-340 °C at 20 °C/min
340 °C for 10 min

Injection: Splitless, 280 °C
0.50 min purge activation time

Detector: FID, 320 °C
Nitrogen makeup gas at 30 mL/min

Sample: 1 µL of 5 ng
on-column per component

Suggested Supplies

Septum: 11 mm Advanced Green septa, 5183-4759
Liner: Splitless, single taper, deactivated, 4 mm id, 5181-3316
Seal: Gold plated seal, 18740-20885
Syringe: 10 µL tapered, FN 23-26s/42/HP, 5181-1267

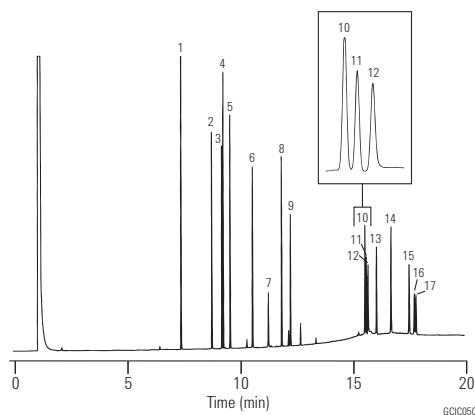

1. o-Toluidine
2. 4-Chloroaniline
3. 2-Methoxy-5-methylaniline
4. 2,4,5-Trimethylaniline
5. 4-Chloro-2-methylaniline
6. 2,4-Diaminotoluene
7. 2,4-Diaminoanisole
8. 2-Aminonaphthalene
9. 2-Methyl-5-nitroaniline
10. 4,4'-Oxydianiline
11. 4,4'-Methylenedianiline
12. Benzidine
13. 2-Aminoazotoluene
14. o-Tolidine
15. 4,4'-Thiodianiline
16. 3,3'-Dimethoxybenzidine
17. 3,3'-Dichlorobenzidine

Substituted Anilines

Column: DB-5ms
122-5536
30 m x 0.25 mm, 0.50 µm

Carrier: Helium at 33.3 cm/s,
measured at 150 °C

Oven: 40 °C for 5 min
40-290 °C at 12 °C/min
290 °C for 10 min

Injection: Splitless, 250 °C
30 s purge activation time

Detector: MSD, 325 °C transfer line

Sample: 1 µL of 25 ng/µL standard

Suggested Supplies

Septum: 11 mm Advanced Green septa, 5183-4759
Liner: Splitless, single taper, deactivated, 4 mm id, 5181-3316
Seal: Gold plated seal, 18740-20885
Syringe: 10 µL tapered, FN 23-26s/42/HP, 5181-1267

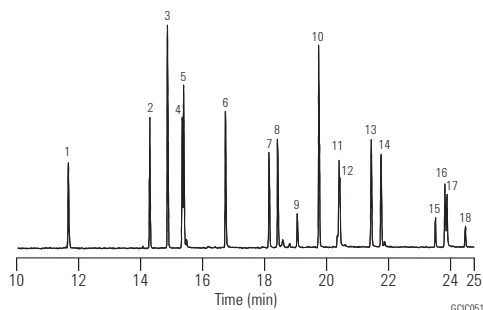

- | | m/z |
|---------------------------------|-----|
| 1. Aniline | 93 |
| 2. 2-Chloroaniline | 127 |
| 3. 2,6-Dimethylaniline | 121 |
| 4. 3-Chloroaniline | 127 |
| 5. 4-Chloroaniline | 127 |
| 6. 4-Bromoaniline | 171 |
| 7. 2-Nitroaniline | 138 |
| 8. 3,4-Dichloroaniline | 161 |
| 9. 3-Nitroaniline | 65 |
| 10. 2,4,5-Trichloroaniline | 195 |
| 11. 4-Chloro-2-nitroaniline | 172 |
| 12. 4-Nitroaniline | 138 |
| 13. 2-Chloro-4-nitroaniline | 172 |
| 14. 2,6-Dichloro-4-nitroaniline | 176 |
| 15. 2-Chloro-4,6-dinitroaniline | 217 |
| 16. 2,6-Dibromo-4-nitroaniline | 266 |
| 17. 2,4-Dinitroaniline | 183 |
| 18. 2-Bromo-4,6-dinitroaniline | 261 |

Phenols II

Column: DB-5ms
122-5536
30 m x 0.25 mm, 0.50 µm

Carrier: Helium at 22 cm/s,
measured at 100 °C

Oven: 100 °C for 1 min
100-270 °C at 10 °C/min

Injection: Split, 250 °C
Split ratio 1:50

Detector: FID, 300 °C
Nitrogen makeup gas at 30 mL/min

Sample: 1 µL of 50 ng/µL standard
in toluene/p-xylene

Suggested Supplies

Septum: 11 mm Advanced Green septa, 5183-4759
Liner: Direct connect, single taper, deactivated, 4 mm id, G1544-80730
Seal: Gold plated seal, 18740-20885
Syringe: 10 µL tapered, FN 23-26s/42/HP, 5181-1267

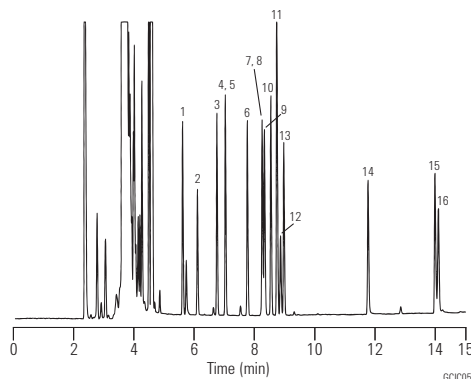

1. Phenol
2. 2-Chlorophenol
3. o-Cresol
4. m-Cresol
5. p-Cresol
6. 2,6-Xylenol
7. 2,4-Xylenol
8. 2,5-Xylenol
9. 2-Nitrophenol
10. 3,5-Xylenol
11. 2,3-Xylenol
12. 2,4-Dichlorophenol
13. 3,4-Xylenol
14. 2,4,6-Trichlorophenol
15. 2,4-Dinitrophenol
16. 1-Naphthol

Phenols III

Column: DB-WAX
122-7032
30 m x 0.25 mm, 0.25 µm

Carrier: Hydrogen at 43 cm/s

Oven: 165 °C isothermal

Injection: Split, 250 °C
Split ratio 1:50

Detector: FID, 300 °C
Nitrogen makeup gas at 30 mL/min

Suggested Supplies

Septum: 11 mm Advanced Green septa, 5183-4759
Liner: Split, single taper, low pressure drop, glass wool, 5183-4647
Seal: Gold plated seal, 18740-20885
Syringe: 5 µL tapered, FN 23-26s/42/HP, 5181-1273

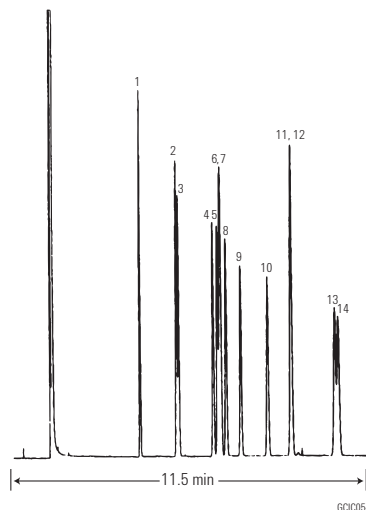

1. 2,6-Xylenol
2. 2-Cresol
3. Phenol
4. 2-Ethylphenol
5. 2,5-Xylenol
6. 4-Cresol
7. 2,4-Xylenol
8. 3-Cresol
9. 2-Isopropylphenol
10. 2,3-Xylenol
11. 3,5-Xylenol
12. 4-Ethylphenol
13. 3,4-Xylenol
14. 2,3,5-Trimethylphenol

Halocarbons

Column: GS-GasPro
113-4332
30 m x 0.32 mm

Carrier: Helium at 30 cm/s

Oven: 130 °C for 4 min
130-225 °C at 10 °C/min
225 °C hold

Injection: Split, 250 °C
Split ratio 1:67

Detector: FID, 250 °C

Sample: 1 µL

Suggested Supplies

Septum: 11 mm Advanced Green septa, 5183-4759

Liner: Direct, 1.5 mm id, 18740-80200

Seal: Gold plated seal, 18740-20885

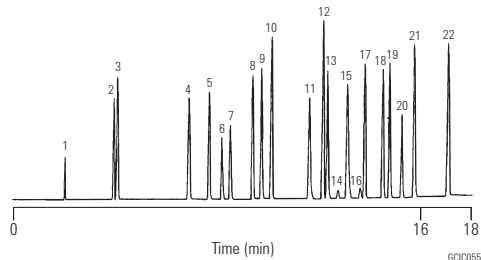

- | | |
|---|---|
| 1. CH ₄ | 12. cis-ClCH=CHCl |
| 2. CHClF ₂ (Freon 22) | 13. CHCl ₃ |
| 3. CCl ₂ F ₂ (Freon 12) | 14. CCl ₄ |
| 4. ClCF ₂ CF ₂ Cl (Freon 114) | 15. CCl ₄ |
| 5. CHCl ₂ F (Freon 21) | 16. CCl ₄ |
| 6. CCl ₃ F (Freon 11) | 17. CH ₃ CH ₂ I |
| 7. CF ₂ Br ₂ (Freon 12B2) | 18. CH ₂ Br ₂ |
| 8. CH ₃ I | 19. CHCl ₂ Br |
| 9. CH ₂ Cl ₂ | 20. C ₄ F ₉ I |
| 10. trans-ClCH=CHCl | 21. CHClBr ₂ |
| 11. CF ₃ CCl ₃ (Freon 113) | 22. CH ₃ CH ₂ CH ₂ I |

Ethylene Oxide

Column: DB-WAX
122-7032
30 m x 0.25 mm, 0.25 µm

Carrier: Helium at 1 mL/min

Oven: 60 °C for 2 min
60-180 °C at 16 °C/min

Injection: Split, 250 °C
Split ratio 1:50

Detector: FID, 300 °C
Nitrogen makeup gas at 30 mL/min

Courtesy of J. Chromatogr. Sci., 28:97 [1990]

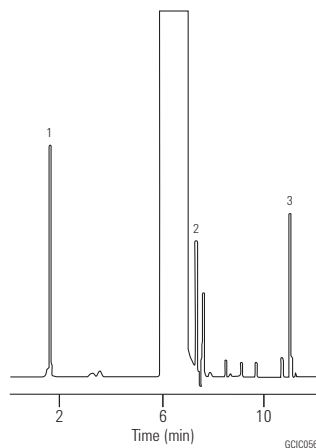

1. Ethylene oxide
2. 2-Chloroethanol
3. Ethylene glycol (solvent: dimethylformamide)

Impurities in Mixed Xylenes

Column: DB-WAXetr
123-7362
60 m x 0.32 mm, 0.25 µm

Carrier: Helium at 20 cm/s,
measured at 145 °C

Oven: 60 °C for 10 min
60-150 °C at 5 °C/min
150 °C for 10 min

Injection: Split, 230 °C
Split ratio 1:150

Detector: FID, 240 °C

ASTM D2360

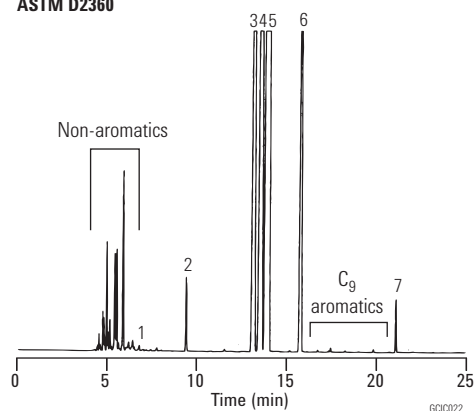

1. Benzene
2. Toluene
3. Ethylbenzene
4. p-Xylene
5. m-Xylene
6. o-Xylene
7. n-Butylbenzene (IS)

High Resolution Separation of Xylene Isomers

Column: CP-Chirasil-Dex CB
CP7502
25 m x 0.25 mm, 0.25 µm

Sample: 0.5 µL

Sample Conc: 10-20%

Carrier: Helium, 40 kPa, 6 psi

Oven: 80 °C, (6 min) to 130 °C, 25 °C/min

Injection: Split, T=210 °C, 1:20

Detector: FID, T=230 °C

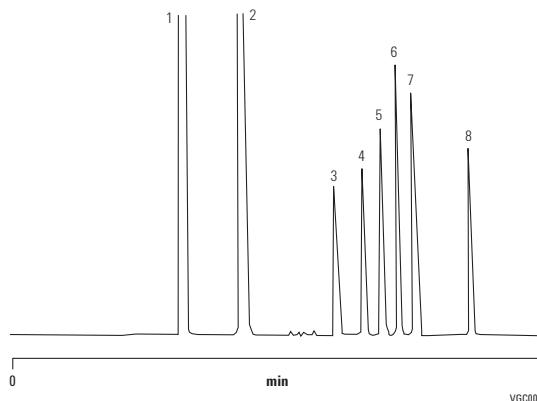

1. Benzene
2. Toluene
3. Para xylene
4. Meta xylene
5. Ethyl benzene
6. Ortho xylene
7. Styrene
8. Cumene

Halothane

Column: GS-GasPro
113-4312
15 m x 0.32 mm

Carrier: Helium at 45 cm/s

Oven: 240 °C isothermal

Injection: Split, 200 °C
Split ratio 1:100

Detector: FID, 200 °C

Sample: 0.2 µL

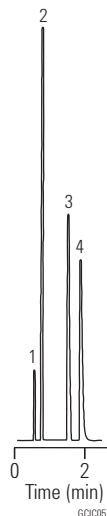

1. Nitrogen
2. Halothane
3. Diethyl ether
4. Acetone

Suggested Supplies

Septum: 11 mm Advanced Green septa, 5183-4759

Liner: Direct, 1.5 mm id, 18740-80200

Seal: Gold plated seal, 18740-20885

Inorganic Hydride Gases

Column: HP-1
19091Z-205
50 m x 0.20 mm, 0.50 µm

Carrier: Helium, 35 cm/s

Oven: A: -70 °C isothermal
B: 30 °C isothermal

Injection: Split ratio 25:1

Detector: FPD, 535 µm filter

Sample: 1 µL

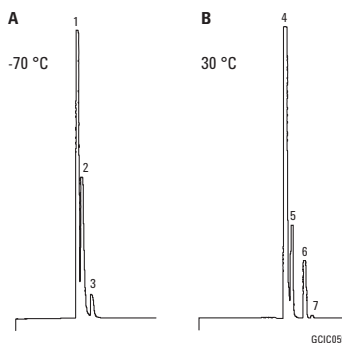

1. Arsine 0.1%
2. Phosphine 0.1%
3. Selenide 0.1%
4. Diborane 0.10 ppm
5. Tetraborane 0.10 ppm
6. Pentaborane 0.10 ppm
7. Dihydropentaborane 0.60 ppm

Polymer Additives

Column: HP-35 (use only 10 m)
19091G-013
30 m x 0.32 mm, 0.15 µm

Carrier: Helium, 6 psi (4 mL/min at 50 °C) hold for 5 min,
ramp to 50 psi (21 mL/min at 350 °C) at 5 psi/min

Injection: EPC on-column, oven track 0.5 µL injection

Detector: FID

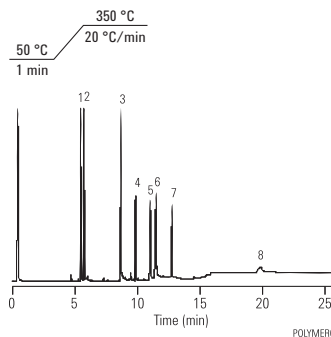

1. BHT
2. BHEB
3. Tinuvin P
4. Isonox 129
5. Irgafos 168
6. Irganox 1076
7. MD 1024
8. Irganox 1010

Fast Separation of Silanes

Column: VF-200ms
CP8860
30 m x 0.25 mm, 1.00 µm

Carrier: Hydrogen, ca 1.0 mL/min, 60 kPa

Oven: 50 °C

Injection: Split/splitless, in split mode, 1:100

Detector: FID

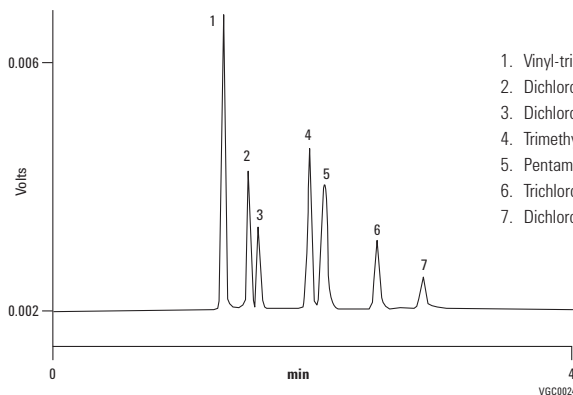

1. Vinyl-trimethyl silane
2. Dichloromethyl silane
3. Dichloromethane
4. Trimethylchloro silane
5. Pentamethyl disiloxane
6. Trichloromethyl silane
7. Dichlorodimethyl silane

Sulfur Gases

Column: PoraPLOT U
CP7584
25 m x 0.53 mm, 20.00 µm

Sample: ±100 ppm

Carrier: H₂

Oven: 50 °C

Injection: 100 mL/min

Detector: FPD

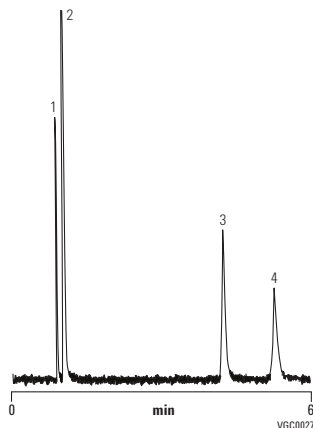

- 1. Hydrogen sulfide
- 2. Carbonyl sulfide
- 3. Sulfur dioxide
- 4. Methyl sulfide

Analysis of Acetylenes' Mixture

Column: Select Al₂O₃
CP7432
50 m x 0.53 mm

Sample Conc: Approx 100 ppm in nitrogen, synthetic standard

Carrier: Helium, 4 psig, 4 min to 11 psig, 0.5 psig/min, 2 min

Oven: 40 °C, 5 min to 160 °C, 10 °C/min to 200 °C,
20 °C/min, hold 1 min

Injection: Split, 60 mL/min

Detector: FID

Courtesy of J. Luong, Dow Chemical Canada

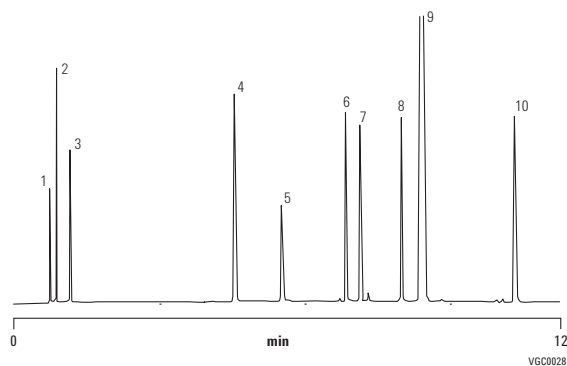

- 1. Methane
- 2. Ethane
- 3. Ethylene
- 4. n-Butane
- 5. Propadiene
- 6. 1-Butene
- 7. Iso-butene
- 8. 1,2-Butadiene
- 9. 1,3-Butadiene
- 10. Ethyl acetylene

Forensic Toxicology and Pharma Applications

DB-Select 624 UI for <467>

Megabore

Early Eluting Peaks

Column: DB-Select 624 Ultra Inert
125-0334UI
30 m x 0.53 mm, 3.00 µm

Carrier: Helium 44 cm/s (approx. 6 mL/min) set at 40 °C,
EPC – Constant Flow

Oven: 40 °C 20 min hold, then 10°/min to 170 °C

Injection: 20 Hz

Detector: FID at 240 °C, H₂ at 30 mL/min
Air at 400 mL/min
N₂ makeup at 35 mL/min
(constant column + makeup)

Sample: FID signal

- | | |
|--------------------------------|--|
| 1. Methane | 18. 1,1,1-Trichloroethane |
| 2. Methanol | 19. Cyclohexane |
| 3. Ethanol | 20. Carbon tetrachloride |
| 4. Diethyl ether | 21. Benzene |
| 5. 1,1-Dichloroethylene | 22. 1,2-Dichloroethane |
| 6. 2-Propanol | 23. Isooctane (2,2,4-trimethylpentane) |
| 7. Acetonitrile | 24. 3-Methyl-2-butanone |
| 8. Methyl acetate | 25. n-Heptane |
| 9. Dichloromethane | 26. Trichloroethylene |
| 10. trans-1,2-Dichloroethylene | 27. Methylcyclohexane |
| 11. n-Hexane | 28. 1,4-Dioxane |
| 12. 1-Propanol | 29. Propyl acetate |
| 13. Nitromethane | 30. 2-Ethoxyethanol |
| 14. cis-1,2-Dichloroethylene | 31. Pyridine excellent peak shape |
| 15. Ethyl acetate | 32. Toluene |
| 16. 2-Butanol | 33. 3-Methyl-1-butanol |
| 17. Chloroform | |

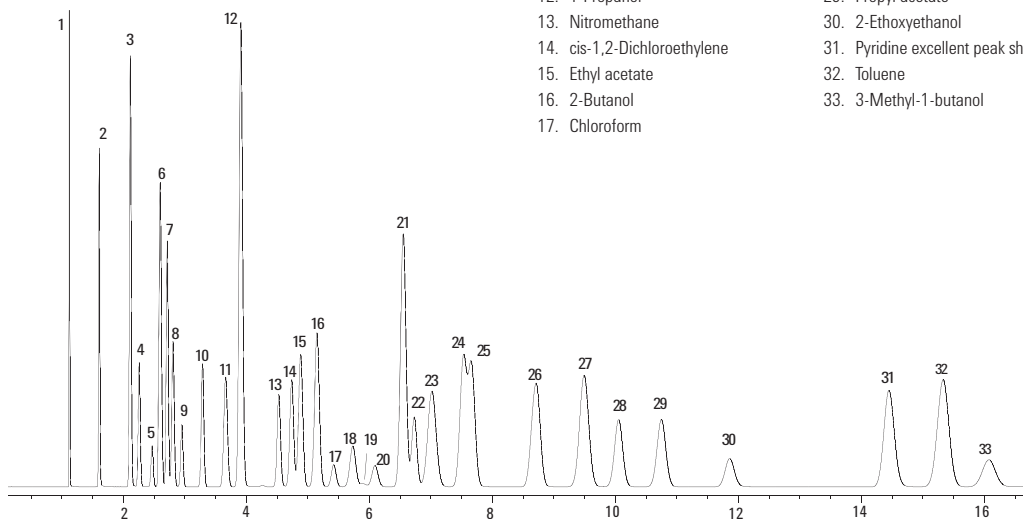

Benzodiazepines I

Column: DB-5ms Ultra Inert
122-5532UI
30 m x 0.25 mm, 0.25 µm

Carrier: Hydrogen, 53 cm/s, constant flow
1.6 for 11 min
1.6-2.4 at 60 mL/min, hold 2 min
2.4-5.0 at 50 mL/min, hold 9 min

Oven: 170 °C for 3.2 min
170-250 °C at 24.7 °C/min, hold 5.3 min
250-280 °C at 18.6 °C/min, hold 4.0 min
280-325 °C at 50.0 °C/min, hold 4.0 min

Injection: Pulsed splitless, 280 °C
20 psi pulse pressure for 0.38 min
50 mL/min purge at 0.40 min
Direct connect liner (p/n G1544-80730)

Detector: FID, 350 °C

Sample: 1 µL of 5-10 ppm

Analysis of benzodiazepines and other drugs is particularly challenging because of their high level of activity. For this reason, all aspects of the sample path – particularly the GC Column – must be as inert as possible.

- | | |
|-----------------------|----------------------|
| 1. Medazepam | 10. Temazepam |
| 2. Halazepam | 11. Flunitrazepam |
| 3. Oxazepam | 12. Bromazepam |
| 4. Lorazepam | 13. Prazepam |
| 5. Diazepam | 14. Lormetazepam |
| 6. Desalkyl aurazepam | 15. Nitrazepam |
| 7. Nordazepam | 16. Chlordiazepoxide |
| 8. Clonazam | 17. Clonazepam |
| 9. Oxazepam | 18. Demoxepam |
| | 19. Estazolam |
| | 20. Alprazolam |
| | 21. Triazolam |

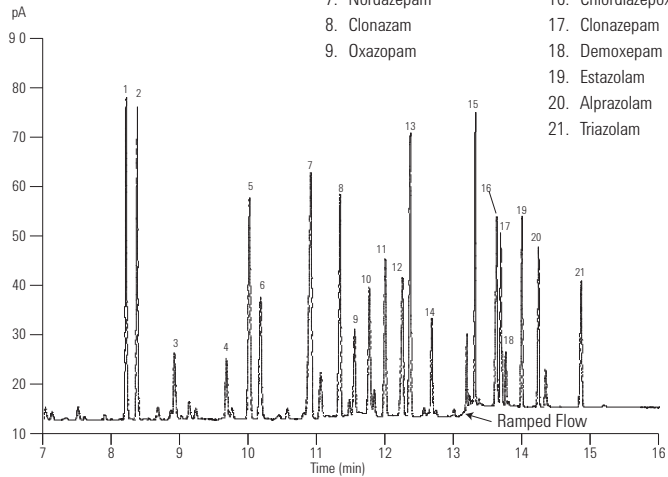

BENZODIAZ

Amphetamines and Precursors – TMS Derivatives

Column: DB-5
121-5023
20 m x 0.18 mm, 0.40 µm

Carrier: Helium at 39 cm/s, measured at 100 °C

Oven: 100-240 °C at 10 °C/min

Injection: Split, 250 °C
Split ratio 1:100

Detector: FID, 300 °C
Nitrogen makeup gas at 30 mL/min

Sample: 1 µL of 2 µg/µL each in pyridine

Suggested Supplies

- Septum:** 11 mm Advanced Green septa, 5183-4759
Liner: General purpose split/splitless liner, taper, glass wool, 5183-4711
Seal: Gold plated seal, 18740-20885
Syringe: 10 µL tapered, FN 23-26s/42/HP, 5181-1267

1. Phenylacetone
2. Dimethylamphetamine
3. Amphetamine
4. Phentermine
5. Methamphetamine
6. Methyl ephedrine
7. Nicotinamine
8. Ephedrine
9. Phenacetin
10. 3,4-Methylenedioxyamphetamine (MDA)
11. 3,4-Methylenedioxymethylamphetamine
12. 4-Methyl-2,5-dimethoxyamphetamine (STP)
13. Phenyl ephedrine
14. 3,4-Methylenedioxyethylamphetamine (MDE; "Eve")
15. Caffeine
16. Benzphetamine

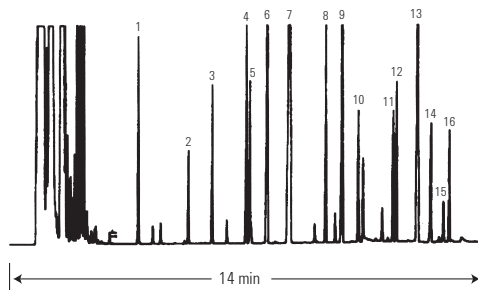

6CL5004

Barbiturates

Column: DB-35ms
122-3832
30 m x 0.25 mm, 0.25 µm

Carrier: Helium at 31 cm/s, measured at 50 °C

Oven: 50 °C for 0.5 min
50-150 °C at 25 °C/min
150-300 °C at 10 °C/min

Injection: Splitless, 250 °C
30 s purge activation time

Detector: MSD, 280 °C transfer line
full scan at m/z 40-270

Suggested Supplies

Septum: 11 mm Advanced Green septa, 5183-4759
Liner: Splitless, single taper, deactivated, 4 mm id, 5181-3316
Seal: Gold plated seal, 18740-20885
Syringe: 10 µL tapered, FN 23-26s/42/HP, 5181-1267

- | | |
|------------------|-------------------------|
| 1. Barbital | 10. Methohexital |
| 2. Allobarbital | 11. Secobarbital |
| 3. Aprobarital | 12. Hexobarbital |
| 4. Butabarital | 13. Thiopental |
| 5. Butethal | 14. Cyclopentylbarbital |
| 6. Butalbital | 15. Mephobarbital |
| 7. Amobarbital | 16. Thiamylal |
| 8. Talbutal | 17. Phenobarbital |
| 9. Pentobarbital | 18. Alphenal |

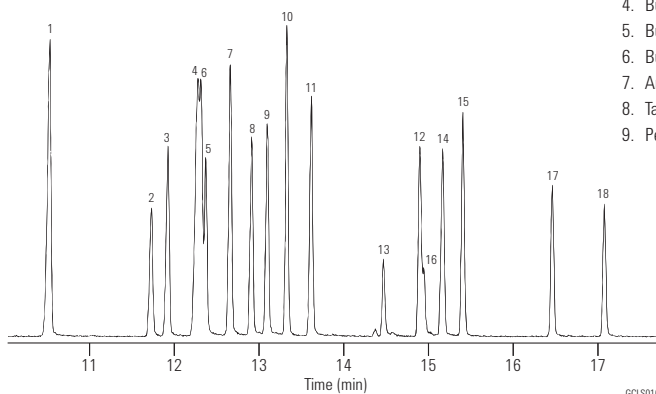

GCLS010

Narcotics

Column: DB-5ms
122-5532
30 m x 0.25 mm, 0.25 µm

Carrier: Helium at 31 cm/s, measured at 50 °C

Oven: 50 °C for 0.5 min
50-150 °C at 25 °C/min
150-325 °C at 10 °C/min

Injection: Splitless, 250 °C
30 s purge activation time

Detector: MSD, 300 °C transfer line
full scan at m/z 40-380

Suggested Supplies

Septum: 11 mm Advanced Green septa, 5183-4759
Liner: Direct connect, single taper, deactivated, 4 mm id, G1544-80730
Seal: Gold plated seal, 18740-20885
Syringe: 10 µL tapered, FN 23-26s/42/HP, 5181-1267

- | |
|-------------------------|
| 1. Dextromethorphan |
| 2. Codeine |
| 3. Dihydrocodeine |
| 4. Norcodeine |
| 5. Ethylmorphine |
| 6. Morphine |
| 7. Normorphine |
| 8. 6-Acetylcodeine |
| 9. 6-Monoacetylmorphine |
| 10. Heroin |

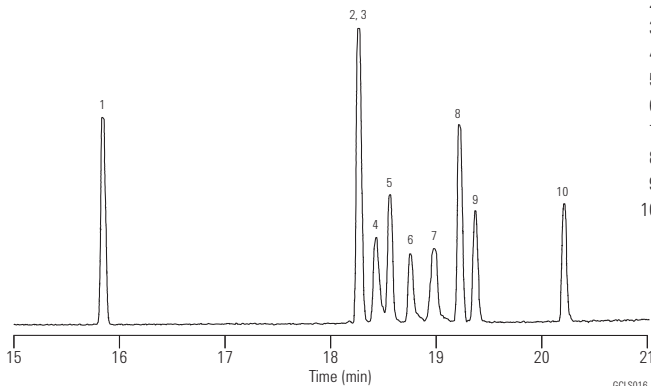

GCLS016

Blood Alcohols I (Static Headspace/Split)

Column: DB-ALC1
125-9134
30 m x 0.53 mm, 3.00 µm

Carrier: Helium at 80 cm/s,
measured at 40 °C

Oven: 40 °C isothermal

Sampler: Headspace

Injection: Split, 250 °C
Split ratio 1:10

Detector: FID, 300 °C
Nitrogen makeup gas
at 23 mL/min

Suggested Supplies

Septum: 11 mm Advanced Green septa, 5183-4759

Liner: Direct, 1.5 mm id, 18740-80200

Seal: Gold plated seal, 18740-20885

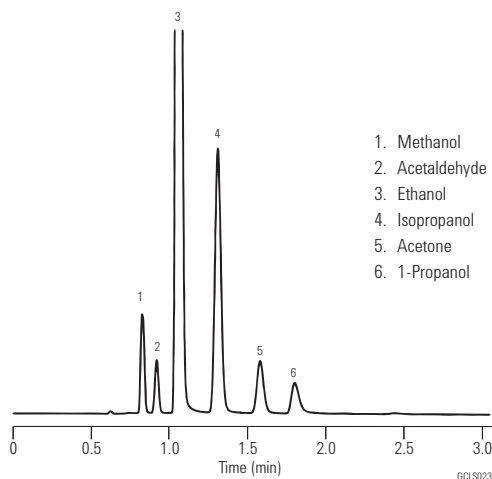

1. Methanol
2. Acetaldehyde
3. Ethanol
4. Isopropanol
5. Acetone
6. 1-Propanol

Blood Alcohols II (Static Headspace/Split)

Column: DB-ALC2
125-9234
30 m x 0.53 mm, 2.00 µm

Carrier: Helium at 80 cm/s,
measured at 40 °C

Oven: 40 °C isothermal

Sampler: Headspace

Oven: 70 °C
Loop: 80 °C
Transfer line: 90 °C
Vial equil. time: 10 min
Pressurization time: 0.20 min
Loop fill time: 0.20 min
Loop equil. time: 0.05 min
Inject time: 0.1-0.2 min
Sample loop size: 1.0 mL

Injection: Split, 250 °C
Split ratio 1:10

Detector: FID, 300 °C
Nitrogen makeup gas
at 23 mL/min

Sample: 0.1% Ethanol,
0.001% Others

Suggested Supplies

Septum: 11 mm Advanced Green septa, 5183-4759

Liner: Direct, 1.5 mm id, 18740-80200

Seal: Gold plated seal, 18740-20885

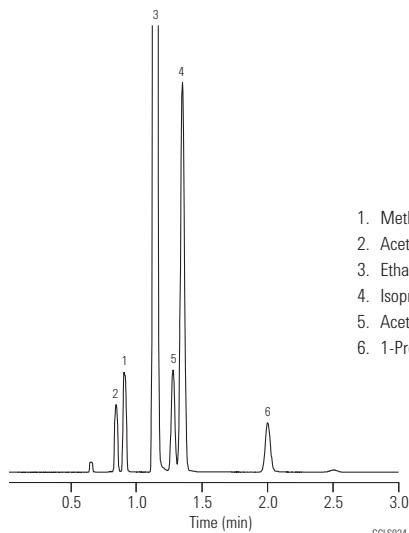

1. Methanol
2. Acetaldehyde
3. Ethanol
4. Isopropanol
5. Acetone
6. 1-Propanol

Residual Solvents, DMI Diluent

Column: DB-624
123-1364
60 m x 0.32 mm, 1.80 µm

Oven: 50-60 °C, 1 °C/min
60-115 °C, 9.2 °C/min
115-220 °C, 35 °C/min
220 °C – hold 6 min

Sampler: Headspace
Plate 140 °C
Transfer line, valve 250 °C
Sample loop 2 mL

Injection: Split, 250 °C
Split ratio 1:18

Detector: FID, 270 °C
Nitrogen makeup

Sample: 5,000 ppm standard

- | | | |
|---------------------------------------|--------------------------|--|
| 1. Methanol | 12. 2-Butanone (MEK) | 23. MIBK (2-Pentanone) |
| 2. Ethanol | 13. Ethyl acetate | 24. Toluene |
| 3. Acetone | 14. 2-Butanol | 25. 1-Pentanol |
| 4. 2-Propanol | 15. Tetrahydrofuran | 26. n,n-Dimethylformamide (DMF) |
| 5. Acetonitrile | 16. Cyclohexane | 27. Ethyl benzene |
| 6. Methylene chloride | 17. Isopropyl acetate | 28. m,p-Xylene |
| 7. 2-Methyl-2-propanol (tert-butanol) | 18. 1,2-Dimethoxyethane | 29. o-Xylene |
| 8. MTBE | 19. Heptane | 30. Dimethyl sulfoxide (DMSO) |
| 9. Hexane | 20. 1-Methoxy-2-propanol | 31. n,n-Dimethylacetamide |
| 10. 1-Propanol | 21. Methylcyclohexane | 32. n-Methylpyrrolidone |
| 11. DMI impurity | 22. 2-Ethoxyethanol | 33. 1,3-Dimethyl-2-imidazolidinone (DMI) |

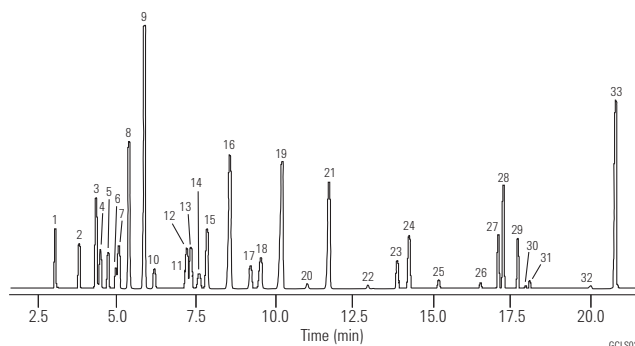

Special thanks to Julie Kancler, Brian Wallace, Teledyne.

Suggested Supplies

Septum: 11 mm Advanced Green septa, 5183-4759

Liner: Direct, 1.5 mm id, 18740-80200

Seal: Gold plated seal, 18740-20885

Underivatized Drugs of Abuse – Agilent Fast Toxicology Analyzer

Column: DB-35ms Ultra Inert
122-3812UI
15 m x 0.25 mm, 0.25 µm

Carrier: Helium, fixed pressure 35.0 psi

Injection: Splitless 1 µL 280 °C, total flow 56.4 mL/min, 3 mL/min switched septum purge, gas saver off, 50 mL/min after 0.4 min

Liner: Splitless, dual taper, deactivated, 4 mm id, (p/n 5181-3315)

Sample: Agilent GC/MS toxicology checkout mixture (p/n 5190-0471)

Backflush: Post run: 1 min 1 psi inlet, 75 psi aux EPC

Oven: 100 °C (0.25 min) to 345 °C (40 °C/min, 2.25 min hold)

Detector: MSD: Transfer line 300 °C, source 300 °C
Quadrupole: 180 °C scan mode
NPD: Bloss bead 300 °C H₂ 3 mL/min, 60 mL/min air, 11 mL/min makeup and column flow

CFT Device: 2-Way splitter with solvent venting between MSD and NPD

- | | | |
|---|-----------------------------|----------------------|
| 1. Amphetamine | 9. Phencyclidine | 19. Oxycodone |
| 2. Phentermine | 10. Methadone | 20. Temazepam |
| 3. Methamphetamine | 11. Cocaine | 21. Diacetylmorphine |
| 4. Nicotine | 12. SKF-525a (RTL compound) | 22. Flunitrazepam |
| 5. Methylenedioxyamphetamine (MDA) | 13. Oxazepam | 23. Nitrazepam |
| 6. Methylenedioxymethamphetamine (MDMA) | 14. Tetrahydrocannabinol | 24. Clonazepam |
| 7. Methylenedioxyethylamphetamine | 15. Codeine | 25. Alprazolam |
| 8. Meperidine | 16. Lorazepam | 26. Verapamil |
| | 17. Diazepam | 27. Strychnine |
| | 18. Hydrocodone | 28. Trazodone |

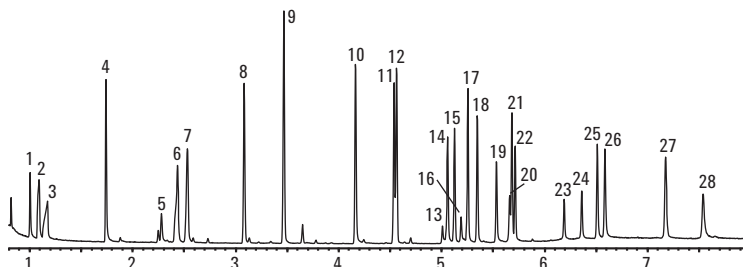

Example NPD chromatogram of underivatized drugs of abuse 5 ng/component on an Agilent J&W DB-35ms UI column. Component number 12 is used for retention time locking in the deconvolution reporting software database.

Benzodiazepines II

Column: DB-35ms
122-3832
30 m x 0.25 mm, 0.25 µm

Carrier: Helium at 31 cm/s, measured at 50 °C

Oven: 50 °C for 0.5 min
50-150 °C at 25 °C/min
150-340 °C at 10 °C/min
340 °C for 6 min

Injection: Splitless, 250 °C
30 s purge activation time

Detector: MSD, 280 °C transfer line
full scan at m/z 40-400

- | | |
|----------------------|-------------------|
| 1. Medazepam | 10. Flunitrazepam |
| 2. Halazepam | 11. Delorazepam |
| 3. Oxazepam | 12. Bromazepam |
| 4. Lorazepam | 13. Prazepam |
| 5. Diazepam | 14. Flurazepam |
| 6. Demoxepam | 15. Clonazepam |
| 7. Desmethyldiazepam | 16. Alprazolam |
| 8. Clobazam | 17. Triazolam |
| 9. Temazepam | |

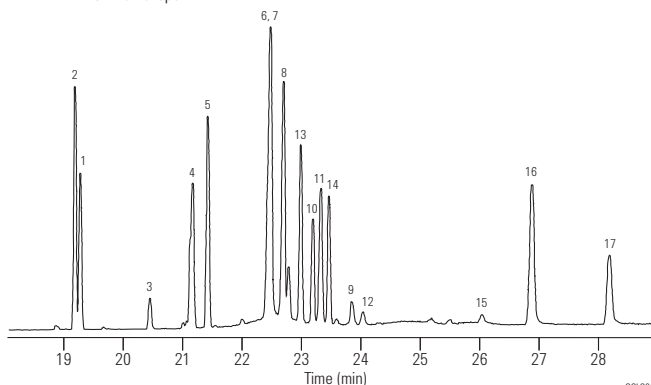

Suggested Supplies

- Septum:** 11 mm Advanced Green septa, 5183-4759
- Liner:** Splitless, single taper, deactivated, 4 mm id, 5181-3316
- Seal:** Gold plated seal, 18740-20885
- Syringe:** 10 µL tapered, FN 23-26s/42/HP, 5181-1267

Drug Screen

Column: DB-1ms
122-0132
30 m x 0.25 mm, 0.25 µm

Carrier: Helium at 40 cm/s,
measured at 50 °C

Oven: 50 °C for 1.0 min
50-125 °C at 25 °C/min
125-325 °C at 10 °C/min
325 °C for 5 min

Injection: Cold splitless
Optic II injector, 50-250 °C at 10 °C/s
45 s purge activation time

Detector: FID, 300 °C

Sample: 1 µL injection of 50-150 ppm standard

- | | |
|---------------------------------|-------------------|
| 1. Nicotine | 10. Cocaine |
| 2. Caffeine | 11. Desipramine |
| 3. Glutethimide | 12. Carbamazepine |
| 4. Lidocaine | 13. Trimipramine |
| 5. PCP | 14. Heroin |
| 6. Phenobarbital | 15. Fentanyl |
| 7. Methadone primary metabolite | 16. Ibogaine |
| 8. Methaqualone | 17. Triazolam |
| 9. Methadone | 18. LSD |

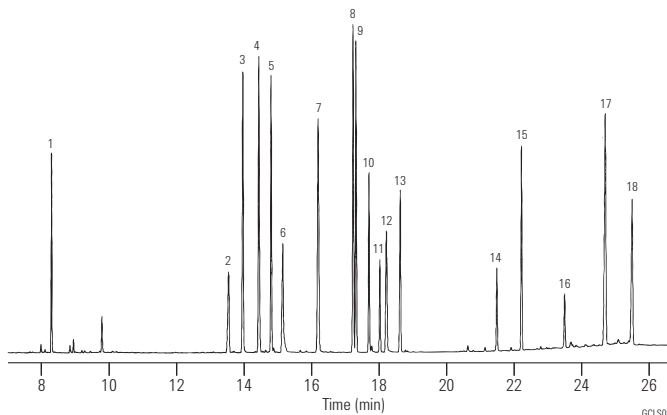

Common Drug Screen

Column: DB-5
122-5032
30 m x 0.25 mm, 0.25 µm

Column: DB-17
122-1732
30 m x 0.25 mm, 0.25 µm

Carrier: Hydrogen at 41 cm/s,
measured at 80 °C

Oven: 80 °C for 1 min
80-280 °C at 10 °C/min
280 °C for 9 min

Injection: Split, 250 °C
Split ratio 1:40

Detector: FID, 300 °C

Suggested Supplies

Septum: 11 mm Advanced Green septa, 5183-4759

Liner: General purpose split/splitless liner, taper,
glass wool, 5183-4711

Seal: Gold plated seal, 18740-20885

Syringe: 10 µL tapered, FN 23-26s/42/HP,
5181-1267

	DB-17 Time	DB-5 Time		DB-17 Time	DB-5 Time
1. Nicotine	9.87	8.57	18. Hexobarbital	17.52	15.22
2. Phenmetrazine	11.8	9.95	19. Doxylamine	17.69	15.87
3. Ibuprofen	12.06	10.64	20. Caffeine	18.05	13.11
4. Procaine	13.48	14.82	21. Chlorpheniramine	18.47	16.35
5. Allobarbitol	13.91	12.02	22. Methapyrilene	18.72	16.68
6. Aprobarbital	14.14	12.27	23. Thenyldiamine	18.87	16.85
7. Butabarbital	14.56	12.76	24. Phenobarbital	19.11	16.29
8. Secobarbital	14.87	14.31	25. Bromopheniramine	19.71	17.39
9. Pentobarbital	15.41	13.73	26. Chlorcyclizine	20.75	19.13
10. Phenacetin	15.72	12.94	27. Cocaine	21.32	18.88
11. Amobarbital	15.87	13.43	28. Pyrrobutamine	22.79	20.89
12. Benzphetamine	16.14	14.96	29. Codeine	24.27	20.66
13. Acetaminophen	16.34	11.12	30. Diazepam	25.27	21.13
14. Hydroxyphenamate	16.47	15.31	31. Morphine	25.36	21.12
15. Dimenhydrinate	16.93	13.79	32. Hydrocodone	25.98	21.26
16. Meprobamate	17.12	14.44	33. Oxymorphone	28.27	22.21
17. Benactyzine	17.26	14.71	34. Heroin	29.32	23.14

DB-5

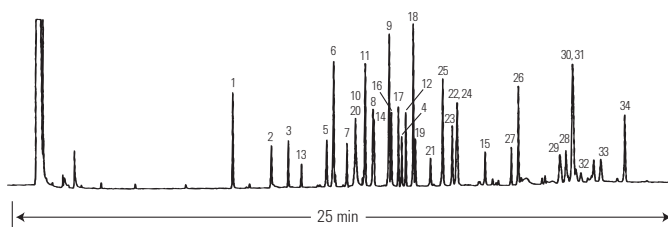

DB-17

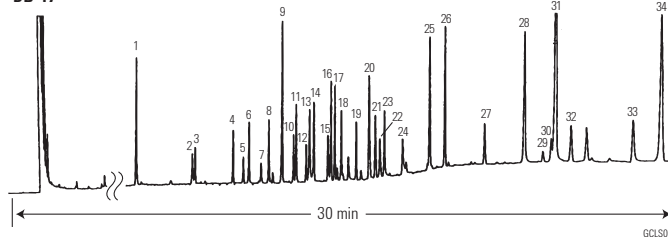

GCL5001

Urine Drug Screen

Column: Ultra 2
19091B-115
50 m x 0.32 mm, 0.52 µm

Carrier: Hydrogen, 80 cm/s

Oven: 45 °C for 1.5 min
45-300 °C at 6 °C/min

Injection: Splitless

Detector: FID

1. Amphetamine
2. Methamphetamine
3. Meperidine
4. Phencyclidine (PCP)
5. Methadone
6. Propoxyphene
7. Amitriptyline
8. Cocaine
9. Imipramine
10. Cyheptamide (ISTD)
11. Codeine
12. Diazepam
13. Flurazepam

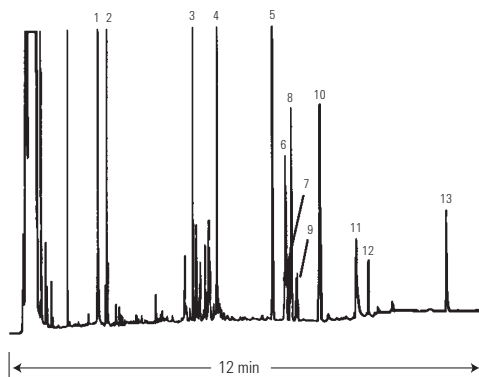

GCL5003

Analysis of Drugs of Abuse in Urine via GC/MS

Column: VF-DA
CP8964
12 m x 0.20 mm, Optimized µm

Sample: 1 µL

Solvent: Methanol

Carrier: He, ca 1.0 mL/min

Oven: 70 °C, 1.2 min to 200 °C,
20 °C/min to 270 °C,
7 °C/min to 320 °C, 20 °C/min

Pressure: 58.7 kPa, 2.2 min to 97 kPa, 58 kPa/min to 132 kPa,
3 kPa/min to 180 kPa, 12 kPa/min

Injection: Splitless

Detector: MS

Derivatization: Acetic acid anhydride to form acetates

1. Amphetamine
2. MDA 3,4-methylenedioxyamphetamine
3. MDA 3,4-methylenedioxymethamphetamine
4. MDA 3,4-methylenedioxy-ethylamphetamine
5. Cotinine

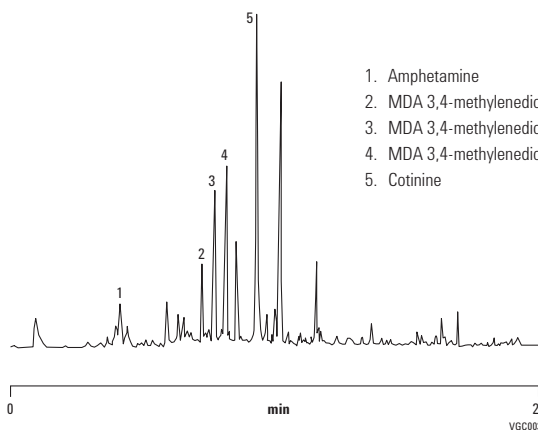

VGC0032

Anesthetics

Column: DB-5ms EVDX
128-8522
25 m x 0.20 mm, 0.33 µm

Carrier: Helium at 35 cm/s, measured at 55 °C

Oven: 55 °C for 1 min
55-130 °C at 25 °C/min
130-325 °C at 15 °C/min

Injection: Splitless, 250 °C
45 s purge activation time

Detector: MSD, 280 °C transfer line
full scan at m/z 35-400

Sample: 1 µL of 50-100 ng/µL standard in methanol

1. Salicylamide
2. Benzocaine
3. Lidocaine
4. Procaine
5. Nefopam
6. Mepivacaine
7. Tetracaine
8. Butacaine
9. Dibucaine

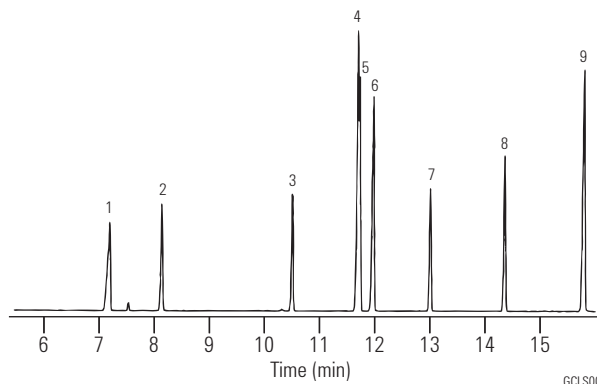

Suggested Supplies

Septum: 11 mm Advanced Green septa, 5183-4759
Liner: Splitless, single taper, deactivated, 4 mm id, 5181-3316
Seal: Gold plated seal, 18740-20885
Syringe: 10 µL tapered, FN 23-26s/42/HP, 5181-1267

Anticonvulsants

Column: DB-1
125-1032
30 m x 0.53 mm, 1.50 µm

Carrier: Helium at 8 mL/min

Oven: 160 °C for 2 min
160-275 °C at 15 °C/min

Injection: Megabore direct, 250 °C

Detector: FID, 300 °C
Nitrogen makeup gas at 30 mL/min

Sample: 1 µL of 100 ng/µL in methanol

1. Ethosuximide
2. Methsuximide
3. Phensuximide
4. N-Desmethyl methsuximide
5. Phenylethylmalonamide
6. Phenobarbital
7. Primidone
8. Carbamazepine
9. Phenytoin
10. 5-Methyl-5-phenylhydantoin

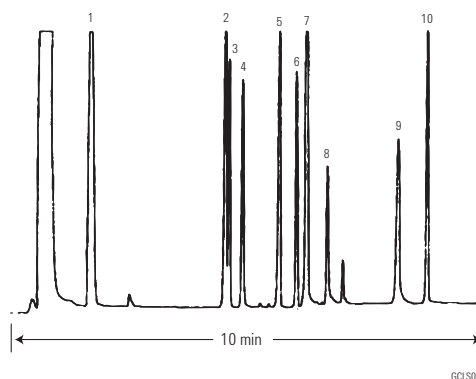

Suggested Supplies

Septum: 11 mm Advanced Green septa, 5183-4759
Liner: Direct connect, single taper, deactivated, 4 mm id, G1544-80730
Seal: Gold plated seal, 18740-20885
Syringe: 10 µL tapered, FN 23-26s/42/HP, 5181-1267

Antihistamines

Column: DB-5
123-5032
30 m x 0.32 mm, 0.25 µm

Carrier: Helium at 40 cm/s, measured at 55 °C

Oven: 55 °C for 1 min
55-175 °C at 30 °C/min
175-320 °C at 10 °C/min
320 °C for 1 min

Injection: Splitless, 250 °C
30 s purge activation time

Detector: FID, 300 °C
Nitrogen makeup gas at 30 mL/min

Sample: 1 µL of 50 ng/µL each in methanol

- | | |
|----------------------|--------------------|
| 1. Pheniramine | 13. Thonzylamine |
| 2. Dimenhydrinate | 14. Chlorcyclizine |
| 3. Diphenhydramine | 15. Pyrilamine |
| 4. Doxylamine | 16. Triprolidine |
| 5. Phenyltoloxamine | 17. Promethazine |
| 6. Tripelemnamine | 18. Antazoline |
| 7. Methapyrilene | 19. Clemizole |
| 8. Chlorpheniramine | 20. Hydroxyzine |
| 9. Cyclizine | 21. Meclizine |
| 10. Carbinoxamine | 22. Cinnanzine |
| 11. Diphenylpyraline | 23. Buclizine |
| 12. Bromopheniramine | |

Suggested Supplies

Septum: 11 mm Advanced Green septa, 5183-4759

Liner: Splitless, single taper, deactivated, 4 mm id, 5181-3316

Seal: Gold plated seal, 18740-20885

Syringe: 10 µL tapered, FN 23-26s/42/HP, 5181-1267

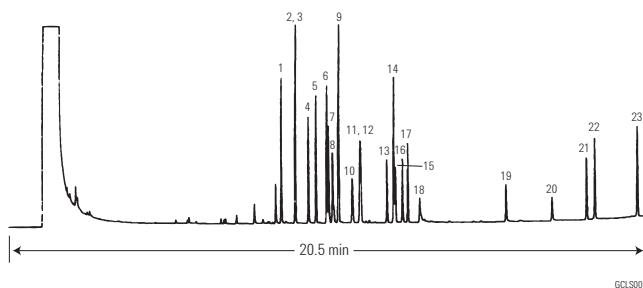

GCL5007

Antiepileptic Drugs

Column: Ultra 2
19091B-012
25 m x 0.32 mm, 0.17 µm

Carrier: Helium, 14 psi

Oven: 100-230 °C at 15 °C/min

Injection: Split ratio 35:1

Detector: NPD

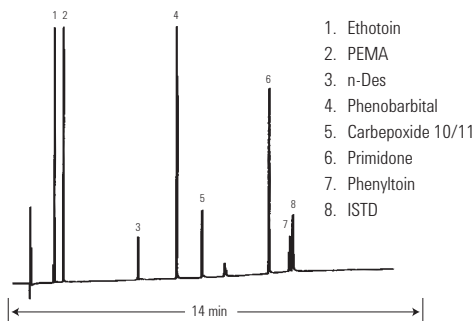

GCL5009

Suggested Supplies

Septum: 11 mm Advanced Green septa, 5183-4759

Liner: General purpose split/splitless liner, taper, glass wool, 5183-4711

Seal: Gold plated seal, 18740-20885

Syringe: 10 µL tapered, FN 23-26s/42/HP, 5181-1267

Tricyclic Antipsychotics

Column: Ultra 2
19091B-011
12 m x 0.20 mm, 0.33 µm

Carrier: Hydrogen, 106 cm/s

Oven: 250 °C for 3 min
250-290 °C at 10 °C/min
290 °C for 10 min

Injection: Split ratio 75:1

Detector: FPD

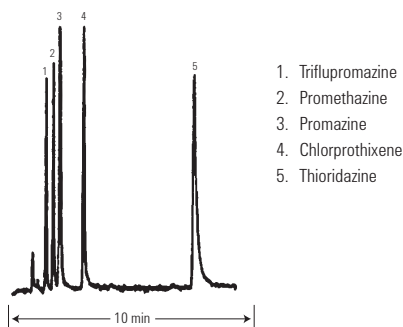

GCL5009

Suggested Supplies

Septum: 11 mm Advanced Green septa, 5183-4759

Liner: General purpose split/splitless liner, taper, glass wool, 5183-4711

Seal: Gold plated seal, 18740-20885

Syringe: 10 µL tapered, FN 23-26s/42/HP, 5181-1267

Fentanyls

Column: DB-1701
125-0732
30 m x 0.53 mm, 1.00 μ m

Carrier: Hydrogen at 15 mL/min

Oven: 270 °C isothermal

Injection: Split, 250 °C
Split ratio 1:5

Detector: FID, 300 °C
Nitrogen makeup gas at 30 mL/min

Sample: 0.8 μ L

Suggested Supplies

Septum: 11 mm Advanced Green septa, 5183-4759

Liner: Split, single taper, low pressure drop, glass wool, 5183-4647

Seal: Gold plated seal, 18740-20885

Syringe: 5 μ L tapered, FN 23-26s/42/HP, 5181-1273

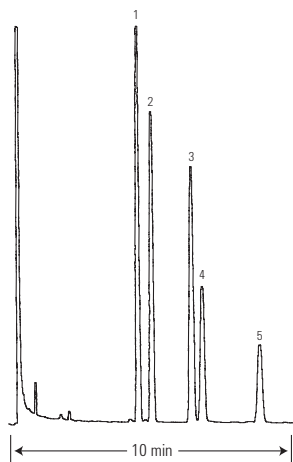

1. Fentanyl
2. Sufentanyl
3. Carfentanyl
4. Lofentanyl
5. Alfentanyl

GCL5012

Tocopherols

Column: DB-17ms
122-4732
30 m x 0.25 mm, 0.25 μ m

Carrier: Helium at 40 cm/s,
measured at 150 °C

Oven: 300 °C for 1 min
300-320 °C at 25 °C/min
320 °C for 4 min

Injection: Split, 310 °C
Split ratio 1:25

Detector: MSD, 310 °C transfer line
full scan at m/z 45-550

Sample: 1 μ L of 1-10 ng/ μ L in isooctane

Suggested Supplies

Septum: 11 mm Advanced Green septa, 5183-4759

Liner: Split, single taper, low pressure drop, glass wool, 5183-4647

Seal: Gold plated seal, 18740-20885

Syringe: 5 μ L tapered, FN 23-26s/42/HP, 5181-1273

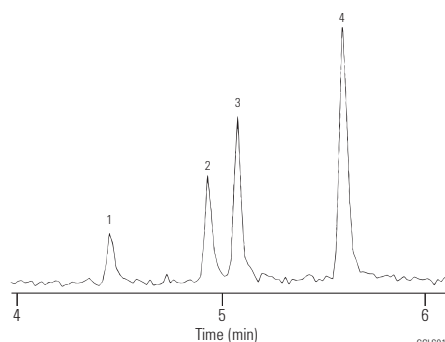

1. δ -Tocopherol
2. β -Tocopherol
3. γ -Tocopherol
4. α -Tocopherol

GCL5013

Hallucinogens

Column: DB-17ms
122-4732
30 m x 0.25 mm, 0.25 µm

Carrier: Helium at 30 cm/s, measured at 50 °C

Oven: 50 °C for 0.5 min
50-125 °C at 25 °C/min
125-255 °C at 10 °C/min
255-320 °C at 25 °C/min
320 °C for 16 min

Injection: Splitless, 250 °C
30 s purge activation time

Detector: MSD, 300 °C transfer line
full scan at m/z 40-350

Sample: 1 µL of 10-50 ng/µL standard in methanol

Suggested Supplies

Septum: 11 mm Advanced Green septa, 5183-4759
Liner: Direct connect, single taper, deactivated, 4 mm id, G1544-80730
Seal: Gold plated seal, 18740-20885
Syringe: 10 µL tapered, FN 23-26s/42/HP, 5181-1267

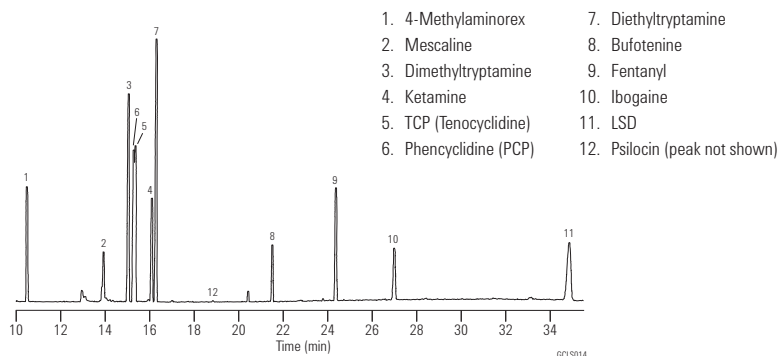

Sedative Hypnotics

Column: DB-5ms EVDX
128-8522
25 m x 0.20 mm, 0.33 µm

Carrier: Helium at 35 cm/s, measured at 55 °C

Oven: 55 °C for 1 min
55-130 °C at 25 °C/min
130-325 °C at 15 °C/min
325 °C for 4 min

Injection: Splitless, 250 °C
45 s purge activation time

Detector: MSD, 280 °C transfer line
full scan at m/z 35-400

Sample: 1 µL of 50-100 ng/µL standard in methanol

Suggested Supplies

Septum: 11 mm Advanced Green septa, 5183-4759
Liner: Direct connect, single taper, deactivated, 4 mm id, G1544-80730
Seal: Gold plated seal, 18740-20885
Syringe: 10 µL tapered, FN 23-26s/42/HP, 5181-1267

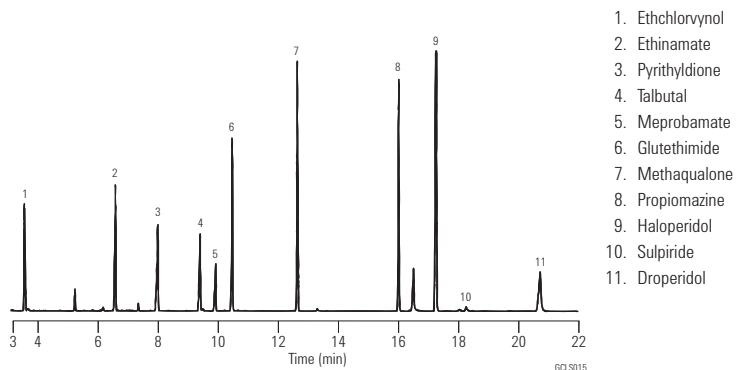

Narcotics and Adulterants

Column: DB-5
123-5032
30 m x 0.32 mm, 0.25 µm

Carrier: Helium at 40 cm/s, measured at 140 °C

Oven: 140-320 °C at 12 °C/min
320 °C for 4 min

Injection: Split, 250 °C
Split ratio 1:75

Detector: FID, 300 °C
Nitrogen makeup gas at 30 mL/min

Sample: 1 µL of 0.5 µg/µL each in methanol

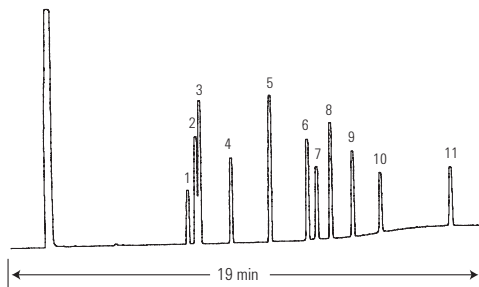

- 1. Caffeine
- 2. Ketamine
- 3. Lidocaine
- 4. Procaine
- 5. Cocaine
- 6. Codeine
- 7. Morphine
- 8. 6-Acetylcodeine
- 9. Diacetylmorphine (heroin)
- 10. Quinine
- 11. Strychnine

GCL5017

Over-the-Counter Pain Killers – TMS Derivatives

Column: DB-5
121-5023
20 m x 0.18 mm, 0.40 µm

Carrier: Helium at 39 cm/s, measured at 100 °C

Oven: 100-240 °C at 10 °C/min

Injection: Split, 250 °C
Split ratio 1:100

Detector: FID, 300 °C
Nitrogen makeup gas at 30 mL/min

Sample: 1 µL of 2 µg/µL each in pyridine

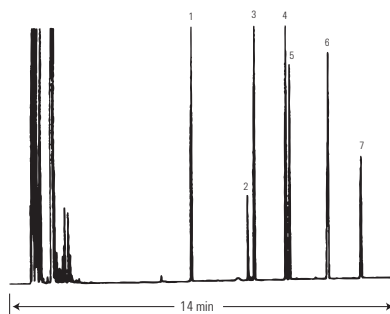

- 1. Nicotine
- 2. Unknown
- 3. Acetylsalicylic acid (aspirin)
- 4. Ibuprofen
- 5. Acetaminophen
- 6. Unknown
- 7. Caffeine

GCL5018

Aspirin and Ibuprofen in Methanol

Column: DB-FFAP
122-3232
30 m x 0.25 mm, 0.25 µm

Carrier: Hydrogen at 24 cm/s, measured at 180 °C

Oven: 180 °C isothermal

Injection: Split, 250 °C
Split ratio 1:50

Detector: FID, 300 °C
Nitrogen makeup gas at 30 mL/min

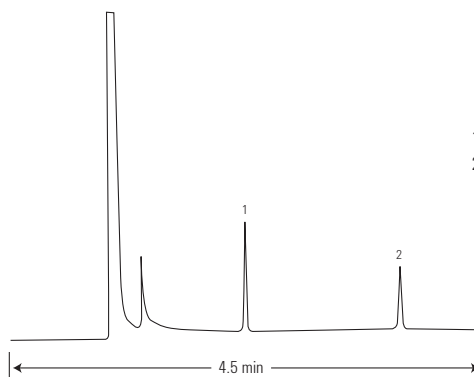

- 1. Aspirin
- 2. Ibuprofen

GCL5019

Free Steroids

Column: DB-17
122-1731
30 m x 0.25 mm, 0.15 µm

Carrier: Hydrogen at 44 cm/s

Oven: 260 °C isothermal

Injection: Split, 250 °C
Split ratio 1:100

Detector: FID, 300 °C
Nitrogen makeup gas at
30 mL/min

Sample: 1 µL

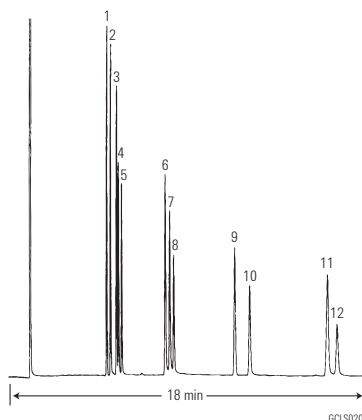

1. Coprostanone (5-β-cholestane)
2. 5-β-Androsterone
3. 5-α-Cholestane
4. Androsterone
5. Epiandrosterone (trans-androsterone)
6. 17-α-Estradiol
7. β-Estradiol
8. Estrone
9. Progesterone
10. Cholesterol
11. Estriol
12. Stigmasterol

Anabolic Steroids

Column: DB-1
122-1031
30 m x 0.25 mm, 0.10 µm

Carrier: Helium at 40 cm/s, measured at 180 °C

Oven: 180-320 °C at 10 °C/min
320 °C for 4 min

Injection: Split ratio 1:40

Detector: FID, Nitrogen makeup gas at 30 mL/min

Sample: 2 µL of 0.125 µg/µL each in methanol

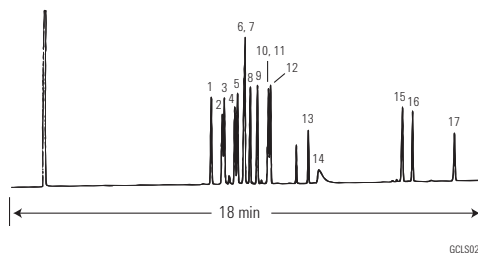

- | | |
|---|--|
| 1. Dehydroisoandrosterone (prasterone) | 9. Norethandrolone |
| 2. 5α-Androstan-17α-ol-3-one (stanolone) | 10. 1-Dehydrotestosterone acetate |
| 3. 19-Nortestosterone (nandrolone) | 11. Oxymetholone |
| 4. Mesterolone | 12. 19-Nortestosterone-17-propionate |
| 5. Testosterone | 13. 4-Chlortestosterone-17-acetate (clostebol) |
| 6. 1-Dehydrotestosterone (boldenone) | 14. Stanozolol |
| 7. 17α-Methyltestosterone | 15. 1-Dehydrotestosterone benzoate |
| 8. 1-Dehydro-17-α-methyltestosterone (methandrostenolone) | 16. 19-Nortestosterone-17-decanoate |
| | 17. 1-Dehydrotestosterone undecylenate |

Marijuana (Δ^9 -THC) and Major Metabolites – TMS Derivatives

Column: DB-5
123-5032
30 m x 0.32 mm, 0.25 μ m

Carrier: Helium at 40 cm/s, measured at 100 °C

Oven: 100 °C for 1 min
100-175 °C at 30 °C/min
175-295 °C at 12 °C/min

Injection: Splitless, 250 °C
30 s purge activation time

Detector: FID, 300 °C
Nitrogen makeup gas at 30 mL/min

Sample: 1 μ L of 0.1 μ g/ μ L each in pyridine

Suggested Supplies

Septum: 11 mm Advanced Green septa, 5183-4759

Liner: Direct connect, single taper, deactivated, 4 mm id, G1544-80730

Seal: Gold plated seal, 18740-20885

Syringe: 10 μ L tapered, FN 23-26s/42/HP, 5181-1267

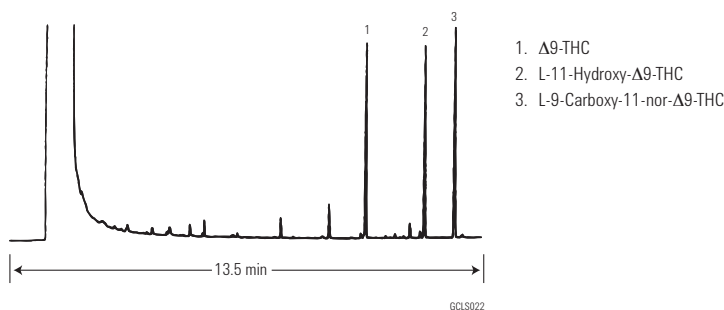

Blood Pollutants I

Column: DB-ALC1
125-9134
30 m x 0.53 mm, 3.00 μ m

Carrier: Helium, 36 cm/s, measured at 40 °C

Oven: 40 °C for 5 min
40-210 °C at 10 °C/min

Injection: Split, 250 °C
Split ratio 1:10

Detector: FID, 300 °C

Suggested Supplies

Septum: 11 mm Advanced Green septa, 5183-4759

Liner: Direct, 1.5 mm id, 18740-80200

Seal: Gold plated seal, 18740-20885

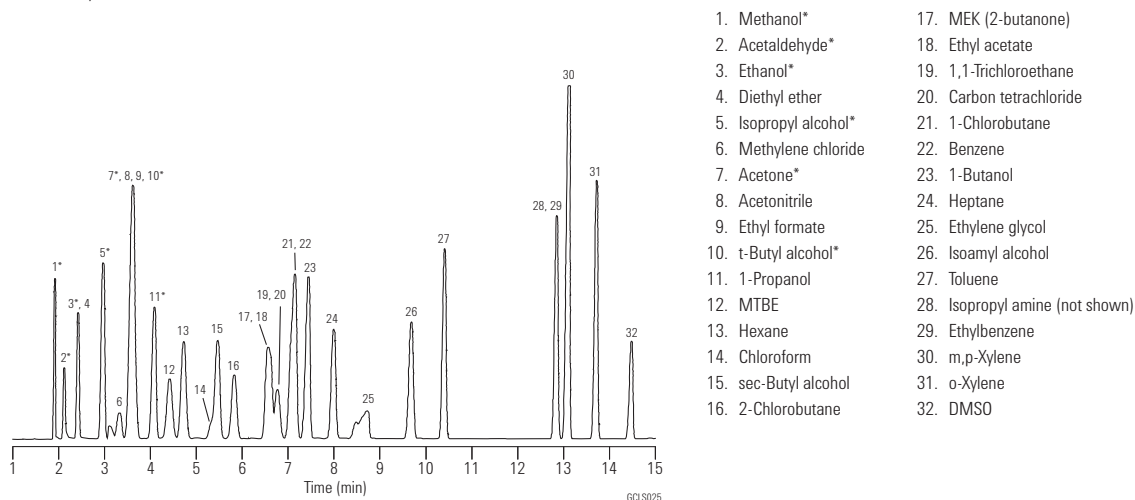

Blood Pollutants II

Column: DB-ALC2
125-9234
30 m x 0.53 mm, 2.00 µm

Carrier: Helium, 36 cm/s, measured at 40 °C

Oven: 40 °C for 5 min
40-210 °C at 10 °C/min

Injection: Split, 250 °C
Split ratio 1:10

Detector: FID, 300 °C

Suggested Supplies

Septum: 11 mm Advanced Green septa, 5183-4759

Liner: Direct, 1.5 mm id, 18740-80200

Seal: Gold plated seal, 18740-20885

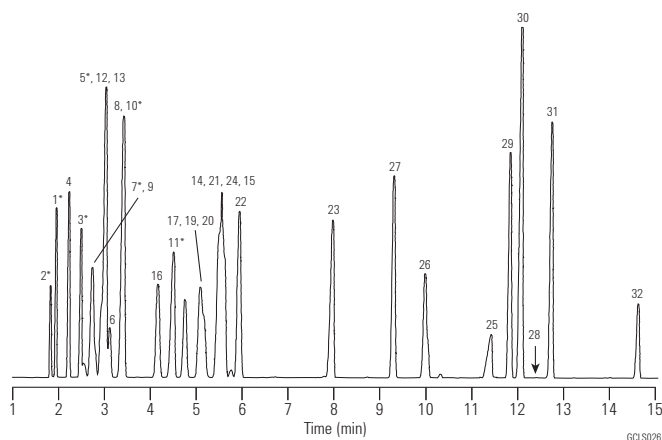

- | | |
|-----------------------|---------------------------------|
| 1. Methanol* | 17. MEK (2-butanone) |
| 2. Acetaldehyde* | 18. Ethyl acetate |
| 3. Ethanol* | 19. 1,1-Trichloroethane |
| 4. Diethyl ether | 20. Carbon tetrachloride |
| 5. Isopropyl alcohol* | 21. 1-Chlorobutane |
| 6. Methylene chloride | 22. Benzene |
| 7. Acetone* | 23. 1-Butanol |
| 8. Acetonitrile | 24. Heptane |
| 9. Ethyl formate | 25. Ethylene glycol |
| 10. t-Butyl alcohol* | 26. Isoamyl alcohol |
| 11. 1-Propanol | 27. Toluene |
| 12. MTBE | 28. Isopropyl amine (not shown) |
| 13. Hexane | 29. Ethylbenzene |
| 14. Chloroform | 30. m,p-Xylene |
| 15. sec-Butyl alcohol | 31. o-Xylene |
| 16. 2-Chlorobutane | 32. DMSO |

Residual Solvents, USP 467

Column: DB-624
125-1334
30 m x 0.53 mm, 3.00 µm

Carrier: Helium at 35 cm/s, measured at 40 °C

Oven: 40 °C for 20 min
40-90 °C at 5 °C/min

Injection: Megabore direct, 250 °C
5 m phenylmethylsilane deactivated
retention gap

Detector: FID, 300 °C
Nitrogen makeup gas at
30 mL/min

- | | |
|-------------------------------|-----------------------------|
| 1. Methanol | 13. Tetrahydrofuran (THF) |
| 2. Ethanol | 14. Chloroform |
| 3. Ethyl ether | 15. sec-Butanol |
| 4. Acetone | 16. Cyclohexane |
| 5. Isopropanol | 17. Benzene |
| 6. Acetonitrile | 18. n-Heptane |
| 7. Methylene chloride | 19. Trichloroethylene |
| 8. tert-Butanol | 20. n-Butanol |
| 9. n-Hexane | 21. 1,4-Dioxane |
| 10. n-Propanol | 22. Pyridine |
| 11. Methyl ethyl ketone (MEK) | 23. Toluene |
| 12. Ethyl acetate | 24. Dimethylformamide (DMF) |

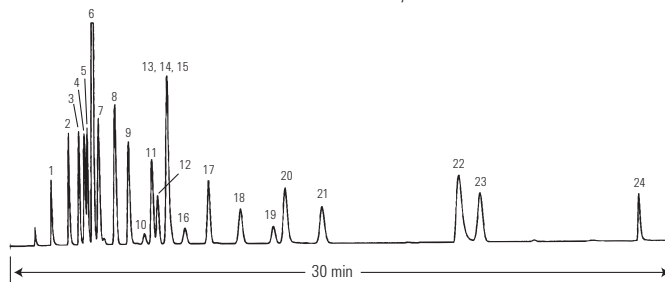

Column Performance for USP <467> Standards

Column: DB-Select 624 Ultra Inert
123-0334UI
30 m x 0.32 mm, 1.80 µm

Carrier: Helium, 2.2 mL/min
constant flow at 40 °C

Oven: 40 °C for 20 min, then
10 °C/min to 240 °C 5 min

Inlet: MMI, 140 °C, 1 µL split 5:1

Inlet liner: 1 mm straight single taper Ultra Inert liner

Sample Conc: 1.0 mL loop

Detector: FID: 250 °C, H₂ 30 mL/min, air 400 mL/min,
N₂ constant col + makeup = 30 mL/min

Suggested Supplies

Septum: Non-stick bleed and temperature optimized (BTO) septa, 11 mm, 50/pk, 5183-4757

Liner: Liner, GC, Ultra Inert, straight, 1 mm id, 5190-4047

Seal: Certified gold plated seal kit, includes washer, 10/pk, 5190-2209

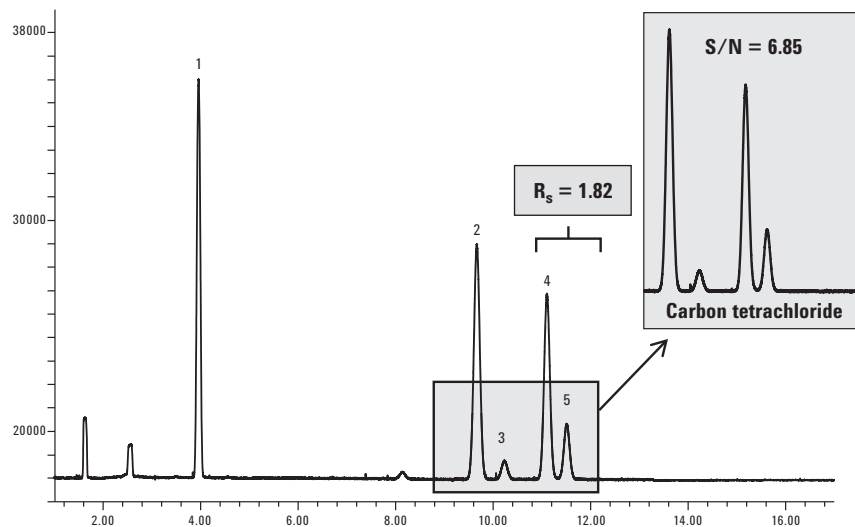

1. 1,1-Dichloroethene
2. 1,1,1-Trichloroethane
3. Carbon tetrachloride
4. Benzene
5. 1,2-Dichloroethane

FID trace of Class 1 solvent standard at USP <467> specified limits on an Agilent J&W DB-Select 624UI for USP <467>, 30 m x 0.32 mm, 1.80 µm column

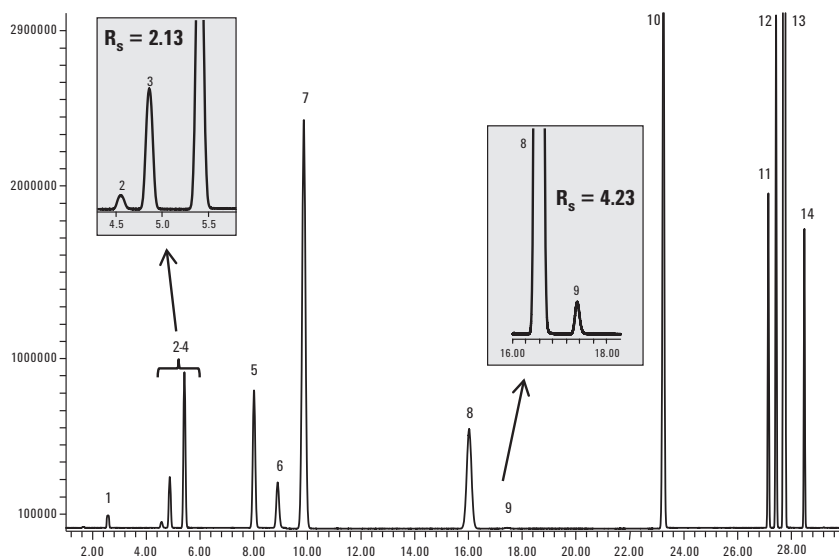

1. Methanol
2. Acetonitrile
3. Dichloromethane
4. *trans*-1,2-Dichloroethane
5. *cis*-1,2-Dichloroethane
6. Tetrahydrofuran
7. Cyclohexane
8. Methylcyclohexane
9. 1,4-Dioxane
10. Toluene
11. Chlorobenzene
12. Ethylbenzene
13. *m/p*-Xylene
14. *o*-Xylene

FID trace of Class 2A solvent standard at USP <467> specified limits on an Agilent J&W DB-Select 624UI for USP <467>, 30 m x 0.32 mm, 1.80 µm column

Part Number Index

0100-0057.....	113, 131	05971-20143.....	154-155, 157	115-3352E.....	429	121-5522.....	126, 300
0100-0161.....	127	05971-60571.....	163, 176	115-3352PT.....	429	121-5522E.....	300
0100-0549.....	169	05971-80103.....	165	115-3412.....	426	121-5522LTM.....	300, 456
0100-1324.....	41	05980-20018.....	146, 176-177	115-3422.....	426	121-5522UI.....	266, 290
0100-1325.....	41	05980-60051.....	146, 174	115-3432.....	426	121-5522UILTM.....	290, 457
0100-1326.....	41	05988-20066.....	38, 40, 148, 172	115-3432E.....	426	121-5523.....	300
0100-1331.....	41	07673-20570.....	51	115-3432PT.....	421, 426	121-5523LTM.....	300, 456
0100-1332.....	41, 91, 99, 105, 113, 129, 131, 136-137	07673-40180.....	50	115-34H2.....	426	121-5523UI.....	290
0100-1342.....	41	07673-60840.....	51	115-3532.....	433	121-5523UILTM.....	290, 457
0100-1344.....	41	0960-0897.....	162	115-3532PT.....	278-279, 421, 433	121-5542.....	300
0100-1365.....	41	1000-1437.....	113-115, 131	115-3552.....	433	121-5621.....	394
0100-1375.....	41, 85, 87	1000-1438.....	114	115-3552PT.....	279, 285, 421, 433	121-5622.....	394
0100-1378.....	41	112-2032.....	361	115-4912.....	366	121-7012.....	352
0100-1379.....	41	112-2032LTM.....	361, 453	115-4912E.....	366	121-7012LTM.....	352, 458
0100-1381.....	41	112-2112.....	442	121-0122.....	295	121-7013LTM.....	458
0100-1389.....	80	112-2132.....	442	121-0122LTM.....	295, 455	121-7022.....	352
0100-1597.....	169	112-2133.....	442	121-0122UI.....	289	121-7022LTM.....	352, 458
0100-2138.....	122-123	112-2133LTM.....	442, 453	121-0713.....	349	121-7023.....	352
0100-2430.....	122-123	112-2162.....	442	121-0722.....	266, 349	121-7023LTM.....	352, 458
0100-2594.....	53	112-2532.....	411	121-0722LTM.....	349, 454	121-7042.....	352
0100-2595.....	53	112-2532E.....	411	121-1012.....	319	121-7042E.....	352
0101-0282.....	48	112-2532LTM.....	411, 453	121-1012E.....	319	121-7043.....	352
0101-0299.....	48	112-2562.....	411	121-1012LTM.....	319, 453	121-9627.....	390
0101-0300.....	48	112-5432.....	444	121-1013.....	319	121-9723.....	264, 276, 292, 392
0101-0301.....	48	112-5462.....	444	121-1013LTM.....	319, 453	122-0112.....	295
0101-0302.....	48	112-6632.....	410	121-101A.....	319	122-0112E.....	295
0101-0303.....	48	112-6632LTM.....	410, 453	121-101ALTM.....	319, 453	122-0112LTM.....	295, 455
0101-0304.....	48	112-8837.....	126, 405	121-1022.....	319	122-0112UI.....	289
0101-0355.....	48	112-8837E.....	405	121-1022E.....	319	122-0131.....	295
0101-0403.....	48	112-8837LTM.....	405, 460	121-1022LTM.....	319, 453	122-0132.....	126, 273, 295
0101-0532.....	48	112-8867.....	405	121-1023.....	319	122-0132E.....	295
0101-0584.....	47	112-8867E.....	405	121-1023LTM.....	319, 453	122-0132LTM.....	455
0101-0585.....	47	112-88A7.....	405	121-1043.....	319	122-0132UI.....	289
0101-0633.....	48	112-88A7E.....	405	121-1222.....	304	122-0132UIE.....	289
0101-0636.....	47	113-2032.....	361	121-1232.....	304	122-0162.....	295
0101-0637.....	47	113-2132.....	442	121-1324.....	267, 271, 275, 284, 398	122-0162UI.....	289
0101-0638.....	47	113-2132LTM.....	442, 453	121-1324E.....	398	122-0212.....	344
0101-0639.....	47	113-2133.....	442	121-1324LTM.....	398, 457	122-0232.....	344
0101-0666.....	48	113-2532.....	411	121-1324UI.....	275, 291, 397	122-0232E.....	344
0101-0667.....	48	113-2532E.....	411	121-1524.....	267, 271, 275, 284, 400	122-0233.....	267, 344
0101-0946.....	47	113-3032.....	444	121-1524LTM.....	400, 457	122-0334UI.....	292, 416
0101-0947.....	47	113-3112.....	437	121-1544.....	400	122-0364UI.....	292, 416
0101-0948.....	48	113-3132.....	437	121-1544E.....	400	122-0712.....	349
0101-0954.....	48	113-3133.....	437	121-1722.....	339	122-0713.....	349
0101-0955.....	48	113-3133LTM.....	437, 458	121-1722LTM.....	339, 454	122-0713LTM.....	349, 454
0101-0956.....	48	113-3162.....	437	121-1723.....	339	122-0731.....	349
0101-0957.....	48	113-3432.....	426	121-2223.....	345	122-0732.....	126, 266, 268, 349
0101-1001.....	48	113-3432E.....	426	121-2323.....	342	122-0732E.....	349
0101-1472.....	47	113-3432LTM.....	426, 458	121-3822.....	306	122-0732LTM.....	349, 454
0101-1473.....	47	113-4302.....	434	121-3822UI.....	291	122-0733.....	274, 349
03396-61010.....	127	113-4312.....	434	121-4722.....	308	122-0733E.....	349
0515-0680.....	113, 115, 131	113-4332.....	283, 434	121-4722LTM.....	308, 454	122-0733LTM.....	349, 454
0515-0683.....	114	113-4362.....	278, 434	121-5012.....	329	122-0761.....	349
0515-2495.....	120, 133	113-5432.....	444	121-5012E.....	329	122-0762.....	349
0515-2712.....	128	113-6632.....	410	121-5012LTM.....	329, 455	122-0763.....	349
0515-2726.....	120, 133	113-6632LTM.....	410, 453	121-5013.....	329	122-0763E.....	349
0535-0071.....	157	115-2132.....	282, 442	121-5013LTM.....	329, 455	122-0766.....	349
05890-61525.....	50	115-2132LTM.....	442, 453	121-5022.....	329	122-1011.....	319
05890-80660.....	49	115-3113.....	437	121-5022E.....	329	122-1012.....	319
05921-21170.....	39-40	115-3133.....	437	121-5022LTM.....	329, 455	122-1012LTM.....	319, 453
05970-60045.....	182	115-3133LTM.....	437, 458	121-5023.....	329	122-1013.....	319
05971-20134.....	151, 154	115-3332.....	429	121-5023LTM.....	329, 455	122-1022.....	319
		115-3352.....	429	121-5042.....	329	122-1022LTM.....	319, 453

122-1022LTM	319, 453	122-1811	364	122-5032E	330	122-6832	269-270, 388
122-1031	319	122-1831	364	122-5032LTM	330, 456	122-7012	353
122-1032	319	122-1831LTM	364, 454	122-5033	272, 330	122-7012E	353
122-1032E	319	122-1932	337	122-5033E	330	122-7012LTM	353, 458
122-1032G	445	122-1962	337	122-5033LTM	330, 456	122-7013	272, 353
122-1032LTM	319, 453	122-2032	343	122-503E	330	122-7013LTM	353, 458
122-1033	267, 319	122-2032LTM	343, 455	122-503ELTM	330, 456	122-7031	353
122-1033E	319	122-2033	343	122-5052	330	122-7032	278, 353
122-1033LTM	319, 453	122-2033LTM	343, 455	122-5061	330	122-7032E	353
122-103E	319	122-2212	345	122-5062	330	122-7032LTM	353, 458
122-103ELTM	319, 453	122-2212LTM	345, 455	122-5063	330	122-7033	272, 276, 353
122-1052	319	122-2231	345	122-506E	330	122-7033E	353
122-1061	319	122-2232	345	122-5511	300	122-7033LTM	353, 458
122-1062	319	122-2232LTM	345, 455	122-5511LTM	300, 456	122-7061	353
122-1063	319	122-2312	342	122-5512	300	122-7062	353
122-106E	278, 319	122-2331	342	122-5512LTM	300, 456	122-7062E	353
122-10A6	369	122-2332	342	122-5512UI	267, 290	122-7063	353
122-10A6E	283, 369	122-2332E	342	122-5512UILTM	290, 457	122-7063E	353
122-10AE	319	122-2332LTM	342, 455	122-5513	300	122-7332	354
122-10G3	319	122-2361	342	122-5513UI	290	122-7332E	354
122-1111	362	122-2361E	342	122-5516	300	122-7332LTM	354, 458
122-1111E	362	122-2362	285, 342	122-5522	300	122-7333	354
122-1131	362	122-2362E	342	122-5522LTM	300, 456	122-7362	354
122-1131LTM	455	122-2461	396	122-5522UI	290	122-7363	354
122-1211	304	122-2462	396	122-5522UILTM	290, 457	122-7732	283-284, 386
122-1211LTM	304, 458	122-2912	312	122-5531	300	122-7732LTM	386, 454
122-1212	304	122-2912LTM	312, 455	122-5532	265, 267-268, 272-274, 300	122-96L2	390
122-1231	304	122-2932	283, 312	122-5532E	300	122-9732	276, 292, 392
122-1232	267, 269, 272, 282-285, 304	122-2932E	312	122-5532G	445	122-9736	292, 392
122-1232G	445	122-2932LTM	312, 455	122-5532LTM	300, 456	123-0112	295
122-1232LTM	304, 458	122-2962	312	122-5533	266, 268-271, 290	123-0112UI	289
122-1233	304	122-3212	358	122-5533UI	290	123-0131	295
122-1236	265, 304	122-3232	358	122-5533UIE	290	123-0132	295
122-1262	304	122-3232E	358	122-5533UILTM	290, 457	123-0132UI	289
122-1332	347	122-3232LTM	358, 457	122-5533	267, 273-274, 276, 300	123-0162	295
122-1332E	347	122-3233	358	122-5533E	300	123-0213	344
122-1333	267, 347	122-3262	358	122-5533G	445	123-0232	344
122-1334	265, 269, 272, 398	122-3262E	358	122-5533LTM	300, 456	123-0233	344
122-1334E	398	122-3263	358	122-5533UI	266, 274, 290	123-0334UI	292, 416
122-1334LTM	398, 457	122-3812	306	122-5533UILTM	290, 457	123-0364UI	292, 416
122-1334UI	265, 272, 291, 397	122-3812UI	291	122-5536	270, 300	123-0712	349
122-1362	347	122-3831	306	122-5536E	300	123-0712LTM	349, 454
122-1363	347	122-3832	265, 270, 274, 283-284, 306	122-5536G	445	123-0713	349
122-1363E	347	122-3832E	306	122-5536UI	290	123-0731	349
122-1364	265, 267, 269, 271, 284, 398	122-3832LTM	306, 455	122-5536UILTM	290, 457	123-0732	349
122-1364E	398	122-3832UI	271, 291	122-5552	300	123-0732E	349
122-1364UI	265, 267, 275, 291, 397	122-3862	306	122-5552UI	290	123-0733	349
122-1534	265, 269, 272, 400	122-4711	308	122-5561	300	123-0733E	349
122-1534LTM	400, 457	122-4711LTM	308, 454	122-5562	300	123-0753	349
122-1564	265, 267, 269, 271-272, 275, 284, 400	122-4712	308	122-5562E	300	123-0762	349
122-1564E	400	122-4712LTM	308, 454	122-5562G	445	123-0763	349
122-1712	339	122-4731	308	122-5562UI	270-271, 276, 290	123-0763E	349
122-1713	339	122-4732	270, 273, 308	122-5563	300	123-100ALTM	453
122-1713E	339	122-4732E	308	122-5563UI	290	123-1011	320
122-1731	339	122-4732LTM	308, 454	122-5631	394	123-1011LTM	320, 453
122-1731E	339	122-4762	308	122-5631G5	445	123-1012	320
122-1732	339	122-5002LTM	456	122-5632	394	123-1012LTM	320, 453
122-1732E	339	122-5011	330	122-5633	394	123-1013	320
122-1732LTM	339, 454	122-5012	283, 330	122-5661	394	123-1014	320
122-1733	339	122-5012LTM	330, 456	122-5711	363	123-1015	320
122-1762	339	122-5013	330	122-5711E	363	123-1015LTM	320, 453
122-1801	364	122-501E	330	122-5711LTM	363, 456	123-1022	283, 320
122-1801LTM	364, 454	122-5022	330	122-5731	363	123-1026	320
		122-5031	330	122-5731LTM	363, 456	123-1027	320
		122-5032	284, 330	122-6432	443	123-102F	320
				122-6462	443	123-1031	320

PART NUMBER INDEX

123-1032.....	320	123-1861.....	364	123-5512LTM.....	300, 456	123-BD01.....	378
123-1032LTM.....	320, 453	123-1932.....	337	123-5513.....	300	123-BD11.....	378
123-1033.....	282, 320	123-1933.....	337	123-5513LTM.....	300, 456	123-BD34.....	378
123-1033E.....	320	123-1933E.....	337	123-5526.....	300	124-0034.....	402
123-1033LTM.....	320, 453	123-1933LTM.....	337, 455	123-5531.....	300	124-1032.....	320
123-1034.....	320	123-2032.....	343	123-5532.....	270, 273, 300	124-1034.....	320
123-1035.....	320	123-2033.....	343	123-5532E.....	300	124-1334.....	280, 283, 398
123-1035LTM.....	320, 453	123-2232.....	345	123-5532UI.....	275, 290	124-1334LTM.....	398, 457
123-103B.....	320	123-2232E.....	345	123-5532UIE.....	290	124-1374.....	269, 398
123-103BLTM.....	320, 453	123-2332.....	342	123-5533.....	276, 300	124-1534.....	281, 400
123-103E.....	270, 274, 320	123-2332E.....	342	123-5533LTM.....	300, 456	124-1574.....	281, 400
123-103ELTM.....	320, 453	123-2362.....	342	123-5533UI.....	290	124-3232.....	282, 358
123-1052.....	320	123-2932.....	312	123-5536.....	270, 274, 300	124-5032.....	331
123-1055.....	320	123-3212.....	358	123-5536LTM.....	300, 456	124-5037.....	331
123-1056.....	320	123-3223.....	358	123-5536UI.....	290	124-7032.....	280, 282, 353
123-105C.....	320	123-3232.....	281, 358	123-5561.....	300	125-0212.....	279, 344
123-105F.....	320	123-3232E.....	358	123-5562.....	300	125-0232.....	344
123-1061.....	320	123-3232LTM.....	358, 457	123-5563.....	300	125-0232LTM.....	344, 455
123-1062.....	320	123-3233.....	358	123-5563UI.....	290	125-0334UI.....	292, 416
123-1062E.....	320	123-3233LTM.....	358, 457	123-5566.....	300	125-0712.....	349
123-1063.....	320	123-3234.....	358	123-5566UI.....	394	125-0712E.....	349
123-1063E.....	320	123-3234LTM.....	358, 457	123-5632.....	394	125-0712LTM.....	349, 454
123-1064.....	320	123-3253.....	358	123-5701.....	363	125-0731.....	349
123-1064E.....	320	123-3262.....	358	123-5701LTM.....	363, 456	125-0732.....	349
123-1065.....	320	123-3263.....	358	123-5711.....	363	125-0732E.....	349
123-1065E.....	320	123-3264.....	358	123-5711E.....	363	125-0732G.....	445
123-106B.....	320	123-3812.....	306	123-5731.....	363	125-0733.....	349
123-106BE.....	320	123-3832.....	273-274, 306	123-5731E.....	363	125-0737.....	349
123-106E.....	279, 320	123-3832E.....	306	123-6133.....	443	125-0762.....	349
123-106G.....	320	123-3832UI.....	266, 268, 270, 275, 291	123-6412.....	443	125-0762E.....	349
123-1102LTM.....	455	123-4712.....	308	123-6432.....	443	125-1002.....	321
123-1111.....	362	123-4732.....	270, 308	123-7012.....	353	125-1005.....	321
123-1111LTM.....	362, 455	123-4732LTM.....	308, 454	123-7012LTM.....	353, 458	125-1005LTM.....	321, 454
123-1131.....	362	123-5003LTM.....	456	123-7013.....	353	125-100B.....	321
123-1131E.....	362	123-500E.....	330	123-7013LTM.....	353, 458	125-1011.....	321
123-1232.....	304	123-500ELTM.....	330, 456	123-7031.....	353	125-1011E.....	321
123-1236.....	266, 268, 270, 273, 304	123-5011.....	330	123-7032.....	353	125-1011LTM.....	321, 454
123-1262.....	304	123-5011LTM.....	330, 456	123-7032E.....	353	125-1012.....	321
123-1332.....	347	123-5012.....	330	123-7032LTM.....	353, 458	125-1012E.....	321
123-1333.....	347	123-5012E.....	330	123-7033.....	353	125-1012LTM.....	321, 454
123-1334.....	398	123-5012LTM.....	330, 456	123-7033E.....	353	125-1014.....	321
123-1334E.....	398	123-5013.....	330	123-7033LTM.....	353, 458	125-1015.....	321
123-1334LTM.....	398, 457	123-5013E.....	330	123-7062.....	281, 353	125-1015LTM.....	321, 454
123-1334UI.....	291, 397	123-5013LTM.....	330, 456	123-7063.....	353	125-1017.....	321
123-1363.....	347	123-5022.....	330	123-7063E.....	353	125-101J.....	321
123-1364.....	398	123-5022LTM.....	330, 456	123-7312.....	354	125-101K.....	321
123-1364E.....	398	123-5026.....	330	123-7314.....	354	125-1025.....	321
123-1364UI.....	275, 291, 397	123-502D.....	330	123-7332.....	354	125-1025LTM.....	321, 454
123-1464.....	402	123-502F.....	330	123-7333.....	354	125-102J.....	321
123-1534.....	283, 400	123-5031.....	330	123-7334.....	354	125-1032.....	321
123-1564.....	400	123-5032.....	330	123-7334LTM.....	354, 458	125-1032LTM.....	321, 454
123-1632.....	284, 403	123-5032E.....	330	123-7354.....	354	125-1034.....	283, 321
123-1711.....	339	123-5032LTM.....	330, 456	123-7354E.....	354	125-1034E.....	321
123-1712.....	339	123-5033.....	282, 330	123-7362.....	354	125-1034LTM.....	321, 454
123-1713.....	339	123-5033E.....	330	123-7363.....	354	125-1035.....	278, 284-285, 321
123-1730.....	266, 282, 388	123-503B.....	330	123-7364.....	285, 354	125-1035E.....	321
123-1730LTM.....	388, 457	123-503BLTM.....	330, 456	123-7722.....	386	125-1035LTM.....	321, 454
123-1731.....	339	123-503E.....	330	123-7732.....	386	125-1037.....	321
123-1732.....	339	123-503ELTM.....	330, 456	123-8232.....	265-266, 268, 273, 275, 384	125-1039.....	321
123-1732E.....	339	123-5052.....	330	123-8336.....	265-266, 268, 273, 275, 384	125-103B.....	321
123-1732LTM.....	339, 454	123-5053.....	330	123-9134.....	414	125-103J.....	321
123-1733.....	339	123-5056.....	330	123-9134LTM.....	414, 457	125-103JLTM.....	321, 454
123-1733E.....	339	123-5062.....	330	123-9234.....	414	125-103K.....	321
123-1762.....	339	123-5063.....	330	123-9234E.....	414	125-103KE.....	321
123-1811.....	364	123-5511.....	300			125-103KLTM.....	321, 454
123-1831.....	364	123-5512.....	300			125-1055.....	321

125-1062.....	321	125-3237.....	358	127-0113.....	295	128-3812.....	306
125-1062E.....	321	125-3262.....	358	127-0122.....	295	128-3822.....	306
125-1064.....	321	125-32H2.....	358	127-0123.....	295	128-5012.....	330
125-1065.....	321	125-3832.....	306	127-0123LTM.....	295, 455	128-5022.....	330
125-1065E.....	321	125-3837.....	306	127-0722.....	349	128-5022LTM.....	330, 455
125-106J.....	321	125-5012.....	273, 331	127-0723.....	349	128-5052.....	330
125-106JE.....	321	125-5012E.....	331	127-100A.....	318	128-50H7.....	330
125-10B5.....	321	125-5012LTM.....	331, 456	127-100ALTM.....	318, 453	128-5512.....	300
125-10H5.....	321	125-5017.....	331	127-1012.....	318	128-5522.....	300
125-10HB.....	321	125-501J.....	331	127-1012E.....	318	128-5522LTM.....	300, 456
125-10HBE.....	321	125-501K.....	331	127-1013.....	318	128-5552.....	300
125-10HBLTM.....	321, 454	125-5025.....	331	127-1013E.....	318	128-7022.....	352
125-1131.....	362	125-5032.....	282, 331	127-1013LTM.....	318, 453	128-7032.....	352
125-1212.....	304	125-5032E.....	331	127-1022.....	318	128-7032LTM.....	352, 458
125-1232.....	304	125-5032LTM.....	331, 456	127-1022E.....	318	128-7052.....	352
125-1312.....	347	125-5034.....	331	127-1023.....	318	128-7323.....	354
125-1314.....	398	125-5035.....	331	127-1023LTM.....	318, 453	128-8522.....	415
125-1332.....	347	125-5035E.....	331	127-1043.....	318	12A-1015.....	319
125-1333.....	347	125-5035LTM.....	331, 456	127-1046.....	318	12A-1015LTM.....	319, 453
125-1333LTM.....	347, 454	125-5037.....	331	127-1046E.....	318	12A-5015.....	329
125-1334.....	279-280, 285, 398	125-503B.....	331	127-1712.....	339	12A-5015LTM.....	329, 455
125-1334E.....	398	125-503D.....	331	127-1712LTM.....	339, 454	1300502506.....	54
125-1334G5.....	445	125-503J.....	331	127-1713.....	339	14-3823-000.....	62
125-1334LTM.....	398, 457	125-503K.....	331	127-1722.....	339	14-6855-000.....	62
125-1334UI.....	291, 397	125-5062.....	331	127-2222.....	345	14-8911-003.....	63
125-1364.....	398	125-5065.....	331	127-3212.....	358	1400-0015.....	120, 133
125-1364E.....	398	125-5065E.....	331	127-3212LTM.....	358, 457	145-1001.....	285, 370, 417-418
125-1374.....	269, 398	125-50HB.....	331	127-32H2.....	358	145-1009.....	370, 417-418
125-1374E.....	398	125-5512.....	300	127-32H2LTM.....	358, 457	145-1011.....	283, 418
125-1374UI.....	291, 397	125-5532.....	300	127-5012.....	329	145-1032.....	418
125-14A4.....	402	125-5532LTM.....	300, 456	127-5012E.....	329	145-1334.....	419
125-1704.....	339	125-5537.....	300	127-5012LTM.....	329, 455	145-2814.....	417-418
125-1711.....	339	125-5537G.....	445	127-5013.....	329	145-7032.....	419
125-1712.....	339	125-553J.....	300	127-5013LTM.....	329, 455	1460-1160.....	113, 115, 131
125-1712LTM.....	339, 454	125-553JLTM.....	300, 456	127-501E.....	329	1460-1914.....	126
125-1713.....	339	125-6837.....	272-273, 275, 388	127-501ELTM.....	329, 455	1500334701.....	218, 220
125-1713LTM.....	339, 454	125-7012.....	353	127-501N.....	329	1535-4952.....	47, 52
125-1717.....	339	125-7012E.....	353	127-5022.....	329	1535-4954.....	47
125-1730.....	282, 388	125-7017.....	353	127-5023.....	329	160-1010-1.....	464
125-1731.....	339	125-7031.....	353	127-7012.....	352	160-1010-10.....	464
125-1732.....	339	125-7031LTM.....	353, 458	127-7012E.....	352	160-1010-5.....	464
125-1732E.....	339	125-7032.....	279-280, 353	127-7012LTM.....	352, 458	160-2200-10.....	468
125-1732LTM.....	339, 454	125-7032E.....	353	127-7013.....	352	160-2200-5.....	468
125-1733.....	339	125-7032LTM.....	353, 458	127-7013LTM.....	352, 458	160-2205-1.....	464
125-1737.....	339	125-7037.....	353	127-7022.....	352	160-2205-10.....	464
125-1762.....	339	125-7062.....	353	127-7022LTM.....	352, 458	160-2205-5.....	464
125-1912.....	337	125-7062E.....	353	127-7023.....	352	160-2250-10.....	468
125-1932.....	337	125-7312.....	354	127-7023E.....	352	160-2250-5.....	468
125-1932LTM.....	337, 455	125-7314.....	354	127-7023FF.....	353	160-2255-1.....	465
125-1937.....	337	125-7332.....	354	127-7023LTM.....	352, 458	160-2255-10.....	465
125-2032.....	343	125-7332E.....	354	128-0112.....	295	160-2255-30.....	465
125-2212.....	273, 345	125-7333.....	354	128-0122.....	295	160-2255-5.....	43, 53, 465
125-2232.....	345	125-7333LTM.....	354, 458	128-0122E.....	295	160-2320-10.....	468
125-2237.....	345	125-7334.....	354	128-0122LTM.....	295, 455	160-2320-5.....	468
125-2312.....	342	125-7334E.....	354	128-1012.....	319	160-2325-1.....	465
125-2332.....	342	125-7362.....	354	128-1012LTM.....	319, 453	160-2325-10.....	465
125-2814.....	279-280, 283, 370	125-7732.....	386	128-1022.....	319	160-2325-30.....	465
125-2814E.....	370	125-9134.....	414	128-1022LTM.....	319, 453	160-2325-5.....	43, 53, 465
125-2814LTM.....	370, 455	125-9134E.....	414	128-1034.....	319	160-2455-1.....	465
125-3212.....	358	125-9234.....	414	128-1052.....	319	160-2455-10.....	465
125-3217.....	358	126-1012.....	318	128-1056.....	284, 369	160-2455-5.....	53, 465
125-3217LTM.....	358, 457	126-1013.....	318	128-1222.....	304	160-2530-10.....	468
125-3231.....	358	126-7012.....	352	128-1314LTM.....	457	160-2530-5.....	468
125-3232.....	358	126-7013.....	352	128-1324.....	398	160-2535-1.....	465
125-3232E.....	358	127-0112.....	295	128-1324E.....	398	160-2535-10.....	465
125-3233.....	358	127-0112LTM.....	295, 455	128-1324LTM.....	398, 457	160-2535-30.....	465

PART NUMBER INDEX

160-2535-5.....	43, 53, 465	19091A-115.....	327	19091J-216E.....	333	19091N-216E.....	355
160-2610-10.....	468	19091B-002.....	328	19091J-231.....	333	19091N-231.....	272, 355
160-2610-5.....	468	19091B-005.....	328	19091J-233.....	272, 333	19091N-233.....	276, 355
160-2615-1.....	464	19091B-012.....	328	19091J-233LTM.....	333, 459	19091N-233E.....	355
160-2615-10.....	464	19091B-012E.....	328	19091J-236.....	333	19091N-236.....	355
160-2615-5.....	464	19091B-015.....	328	19091J-313.....	333	19091N-331.....	355
160-2625-1.....	43, 464	19091B-101.....	328	19091J-330.....	333	19091N-577.....	355
160-2625-10.....	43, 464	19091B-101LTM.....	328, 461	19091J-330LTM.....	333, 459	19091N-577E.....	355
160-2625-5.....	43, 464	19091B-102.....	328	19091J-333.....	333	19091N-577LTM.....	355, 460
160-2634-10.....	468	19091B-102E.....	328	19091J-411.....	333	19091P-K15.....	428
160-2634-5.....	468	19091B-102LTM.....	328, 461	19091J-411LTM.....	333, 459	19091P-K15E.....	428
160-2635-1.....	464	19091B-105.....	328	19091J-413.....	333	19091P-K15PT.....	421, 428
160-2635-10.....	464	19091B-105E.....	328	19091J-413E.....	333	19091P-K33.....	428
160-2635-5.....	464	19091B-112.....	328	19091J-413LTM.....	333, 459	19091P-K33LTM.....	428, 461
160-2644-10.....	468	19091B-112LTM.....	328, 461	19091J-416.....	333	19091P-M15.....	434
160-2644-5.....	468	19091B-115.....	328	19091J-431.....	333	19091P-M15E.....	434
160-2650-10.....	468	19091B-115E.....	328	19091J-431E.....	333	19091P-MS4.....	438
160-2650-5.....	468	19091F-102.....	359	19091J-433.....	333	19091P-MS4E.....	438
160-2655-1.....	464	19091F-102E.....	359	19091J-433E.....	333	19091P-MS7.....	438
160-2655-10.....	464	19091F-102LTM.....	359, 460	19091J-433LTM.....	333, 459	19091P-MS7LTM.....	438, 461
160-2655-5.....	464	19091F-105.....	359	19091J-436.....	333	19091P-MS8.....	438
160-2660-5.....	468	19091F-105E.....	359	19091J-436E.....	333	19091P-MS8LTM.....	438, 461
160-2815-5.....	465	19091F-112.....	359	19091J-577.....	332	19091P-Q03.....	425
160-2825-5.....	465	19091F-112E.....	359	19091J-577E.....	332	19091P-Q03LTM.....	425, 461
160-2845-10.....	465	19091F-112LTM.....	359, 460	19091J-577LTM.....	332, 459	19091P-Q03PT.....	421, 425
160-2845-5.....	465	19091F-115.....	359	19091L-101.....	340	19091P-Q04.....	425
160-2855-10.....	465	19091F-115E.....	359	19091L-113.....	340	19091P-Q04E.....	425
160-2855-5.....	465	19091F-413.....	359	19091L-113E.....	340	19091P-Q04LTM.....	425, 461
160-2865-10.....	465	19091F-433.....	359	19091L-133.....	340	19091P-Q04PT.....	421, 425
160-2865-5.....	465	19091F-433E.....	359	19091L-330.....	340	19091P-S12.....	432
160-4535-5.....	53, 469	19091F-433LTM.....	359, 460	19091L-330LTM.....	340, 459	19091P-S12LTM.....	432, 461
169-0013-HSP.....	55	19091G-113.....	338	19091L-333.....	340	19091P-S12PT.....	421, 432
18596-40015.....	51	19091G-131.....	338	19091L-413.....	340	19091P-S15.....	432
18710-20119.....	96, 119, 130, 135	19091G-131E.....	338	19091L-413E.....	340	19091P-S15E.....	432
18710-60170.....	105, 136	19091G-131LTM.....	338, 459	19091L-416.....	340	19091P-S15PT.....	421, 432
18711-60060.....	105, 136	19091G-133.....	338	19091L-431.....	340	19091P-S33.....	432
18713-60040.....	102, 132	19091G-213.....	338	19091L-431LTM.....	340, 459	19091P-U04.....	428
18713-60050.....	102, 132	19091G-B133.....	411	19091L-433.....	340	19091P-U04E.....	428
18740-20800.....	75, 139	19091G-B213.....	411	19091L-433LTM.....	340, 459	19091P-U04LTM.....	428, 461
18740-20880.....	67, 139	19091G-B233.....	411	19091N-013.....	355	19091R-303.....	401
18740-60830.....	74, 76, 138	19091G-B233E.....	411	19091N-013LTM.....	355, 460	19091R-306.....	267, 271, 275, 401
18740-60835.....	74, 76, 83, 85, 90-91, 137-138	19091J-002.....	332	19091N-030.....	355	19091R-316.....	401
18740-60840.....	31	19091J-005.....	332	19091N-030LTM.....	355, 460	19091R-319.....	401
18740-80190.....	31	19091J-012.....	333	19091N-033.....	355	19091S-001.....	282-283, 367
18740-80200.....	30	19091J-015.....	333	19091N-036.....	355	19091S-001E.....	367
18740-80220.....	30	19091J-101.....	332	19091N-102.....	355	19091S-010.....	388
18789-60060.....	120, 133	19091J-102.....	332	19091N-102LTM.....	355, 460	19091S-101.....	301
18789-80070.....	96, 130	19091J-102E.....	332	19091N-105.....	355	19091S-101LTM.....	301, 460
18900-21000.....	48	19091J-105.....	332	19091N-105E.....	355	19091S-102.....	301
18900-60640.....	124	19091J-105E.....	332	19091N-111.....	355	19091S-102E.....	301
19091-21050.....	468	19091J-108.....	332	19091N-113.....	282, 355	19091S-102LTM.....	301, 460
19091-60312.....	322	19091J-112.....	333	19091N-113E.....	355	19091S-105.....	301
19091-60620E.....	464	19091J-112E.....	333	19091N-116.....	278, 285, 355	19091S-111LTM.....	460
19091-63000.....	80	19091J-113.....	333	19091N-131.....	355	19091S-112.....	301
19091A-002.....	327	19091J-113E.....	333	19091N-131E.....	355	19091S-112E.....	301
19091A-005.....	327	19091J-113LTM.....	333, 459	19091N-133.....	355	19091S-113.....	270, 274, 301
19091A-008.....	327	19091J-115.....	333	19091N-133E.....	355	19091S-133.....	267, 270, 273-274, 276, 301
19091A-012.....	327	19091J-115E.....	333	19091N-136.....	278, 355	19091S-133UI.....	271, 274, 290
19091A-015.....	327	19091J-202.....	332	19091N-136E.....	355	19091S-133UILTM.....	290, 460
19091A-101.....	327	19091J-205.....	332	19091N-202.....	355	19091S-139.....	395
19091A-102.....	327	19091J-212.....	333	19091N-205.....	355	19091S-213.....	276, 282, 301
19091A-102E.....	327	19091J-213.....	333	19091N-205E.....	355	19091S-213UI.....	290
19091A-105.....	327	19091J-213E.....	333	19091N-213.....	355	19091S-213UILTM.....	290, 460
19091A-108.....	327	19091J-215.....	333	19091N-213E.....	355	19091S-231.....	301
19091A-112.....	327	19091J-215E.....	333	19091N-216.....	281-282, 355	19091S-233.....	301
		19091J-216.....	333				

19091S-233E.....	301	19091W-012LTM.....	361, 459	19095F-121LTM.....	359, 460	19095S-100.....	323
19091S-233UI.....	266, 290	19091W-015.....	361	19095F-123.....	359	19095S-100E.....	323
19091S-233UILTM.....	290, 460	19091W-015E.....	361	19095F-123E.....	359	19095S-200.....	369
19091S-313.....	301	19091W-102.....	361	19095F-123LTM.....	359, 460	19095S-205.....	369
19091S-331.....	301	19091W-105.....	361	19095J-023.....	333	19095V-420.....	416
19091S-331LTM.....	301, 460	19091Y-012.....	441	19095J-023E.....	333	19095V-420E.....	416
19091S-333.....	301	19091Y-012E.....	441	19095J-121.....	333	19095V-420LTM.....	416, 460
19091S-336.....	301	19091Y-015.....	441	19095J-121E.....	333	19095W-121.....	361
19091S-413.....	285, 301	19091Y-102.....	441	19095J-121LTM.....	333, 459	19095W-123.....	361
19091S-413E.....	301	19091Z-002.....	322	19095J-123.....	333	19095Z-020.....	279, 323
19091S-413LTM.....	301, 460	19091Z-002LTM.....	322, 459	19095J-123E.....	333	19095Z-021.....	279, 323
19091S-413UI.....	275, 290	19091Z-005.....	322	19095J-321.....	273, 333	19095Z-021E.....	323
19091S-413UILTM.....	290, 460	19091Z-008.....	322	19095J-323.....	333	19095Z-021LTM.....	323, 459
19091S-416.....	301	19091Z-012.....	323	19095J-323E.....	333	19095Z-023.....	323
19091S-431.....	301	19091Z-012LTM.....	323, 459	19095J-621.....	333	19095Z-023E.....	323
19091S-431LTM.....	301, 460	19091Z-015.....	323	19095J-623.....	285, 333	19095Z-023LTM.....	323, 459
19091S-431UI.....	267, 290	19091Z-102.....	322	19095J-623E.....	333	19095Z-121.....	323
19091S-431UILTM.....	290, 460	19091Z-102E.....	322	19095L-021.....	340	19095Z-121E.....	323
19091S-433.....	267, 283-284, 301	19091Z-105.....	322	19095L-021LTM.....	340, 459	19095Z-121LTM.....	323, 459
19091S-433E.....	301	19091Z-112.....	323	19095L-023.....	340	19095Z-123.....	323
19091S-433LTM.....	301, 460	19091Z-112E.....	323	19095L-023E.....	340	19095Z-123E.....	323
19091S-433UI.....	266, 268, 271, 290	19091Z-115.....	281, 285, 323	19095L-121.....	441	19095Z-123LTM.....	323, 459
19091S-433UIE.....	290	19091Z-115E.....	323	19095L-523.....	340	19095Z-220.....	323
19091S-433UILTM.....	290, 460	19091Z-202.....	322	19095N-121.....	355	19095Z-221.....	323
19091S-436.....	301	19091Z-202LTM.....	322, 459	19095N-123.....	355	19095Z-221E.....	323
19091S-436E.....	301	19091Z-205.....	322, 367	19095N-123E.....	355	19095Z-321.....	323
19091S-436UI.....	290	19091Z-205E.....	367	19095N-123LTM.....	355, 460	19095Z-323.....	323
19091S-577.....	301	19091Z-211.....	323	19095N-126.....	355	19095Z-323E.....	323
19091S-577LTM.....	301, 460	19091Z-212.....	323	19095P-K23.....	428	19095Z-421.....	323
19091S-577UI.....	266, 290	19091Z-213.....	323	19095P-K23LTM.....	428, 461	19095Z-423.....	323
19091S-577UILTM.....	290, 460	19091Z-213E.....	323	19095P-K23PT.....	278, 421, 428	19095Z-423E.....	323
19091S-602.....	296	19091Z-215.....	323	19095P-K25.....	428	19095Z-621.....	282, 323
19091S-602E.....	296	19091Z-216.....	323	19095P-K25E.....	428	19095Z-623.....	323
19091S-612.....	296	19091Z-216E.....	323	19095P-K25PT.....	285, 421, 428	19095Z-623E.....	323
19091S-612UI.....	289	19091Z-231.....	322	19095P-M23.....	434	19095Z-623LTM.....	323, 459
19091S-633.....	296	19091Z-233.....	322	19095P-M25.....	434	19095Z-626.....	285, 323
19091S-633LTM.....	296, 459	19091Z-233E.....	322	19095P-M25PT.....	421, 434	19095Z-627.....	283, 323
19091S-633UI.....	289	19091Z-236.....	284-285, 322	19095P-MS0.....	278, 438	1909BD-113.....	378
19091S-677.....	296	19091Z-236E.....	322	19095P-MS0E.....	438	19231-20910.....	98
19091S-677LTM.....	296, 459	19091Z-313.....	323	19095P-MS0LTM.....	438, 461	19231-20940.....	98
19091S-677UI.....	289	19091Z-313LTM.....	323, 459	19095P-MS5.....	438	19231-20980.....	98
19091S-713.....	280, 283, 296	19091Z-331.....	322	19095P-MS6.....	438	19231-21050.....	128
19091S-713LTM.....	296, 459	19091Z-333.....	322	19095P-MS6E.....	438	19231-21060.....	98
19091S-713UI.....	289	19091Z-411.....	323	19095P-MS9.....	278, 438	19231-60680.....	98
19091S-733.....	296	19091Z-413.....	323	19095P-Q03.....	425	19231-80520.....	99, 121, 129, 134
19091S-733E.....	296	19091Z-413E.....	323	19095P-Q03E.....	425	19231-80530.....	99, 121, 129, 134
19091S-733LTM.....	296, 459	19091Z-416.....	323	19095P-Q03LTM.....	425, 461	19233-20755.....	102, 132
19091S-733UI.....	289	19091Z-431.....	322	19095P-Q03PT.....	278, 282, 284, 421, 425	19234-60700.....	90, 99, 102, 129, 132, 137
19091S-833.....	296	19091Z-433.....	322	19095P-Q04.....	425	19234-60715.....	90, 99, 102, 129, 132, 137
19091S-833LTM.....	296, 459	19091Z-433E.....	322	19095P-Q04E.....	425	19234-60720.....	91, 121, 134
19091S-911.....	296	19091Z-436.....	322	19095P-Q04LTM.....	425, 461	19243-00070.....	75, 139
19091S-911UI.....	289	19091Z-513.....	323	19095P-Q04PT.....	283-284, 421, 425	19243-80530.....	90-91, 137
19091S-913.....	296	19091Z-513E.....	323	19095P-S21.....	432	19243-80540.....	90-91, 137
19091S-913E.....	296	19091Z-530.....	283, 322, 367	19095P-S23.....	432	19243-80570.....	90-91, 137
19091S-913UI.....	289	19091Z-530E.....	322, 367	19095P-S23PT.....	278, 421, 432	19244-80540.....	90-91, 137
19091S-916.....	296	19091Z-577.....	322	19095P-S25.....	432	19244-80560.....	96, 119, 130, 135
19091S-931.....	296	19091Z-577E.....	322	19095P-S25E.....	432	19244-80610.....	99, 121, 129, 134
19091S-931UI.....	289	19091Z-613.....	284, 323	19095P-S25PT.....	281, 421, 432	19244-80620.....	96, 119, 130, 135
19091S-933.....	296	19091Z-613LTM.....	323, 459	19095P-U03.....	428	19245-20510.....	80
19091S-933E.....	296	19091Z-713.....	323	19095P-U03E.....	428	19245-20515.....	80
19091S-933LTM.....	296, 459	19091Z-713E.....	323	19095P-U04.....	428	19245-20525.....	80
19091S-933UI.....	289	19091Z-713LTM.....	323, 459	19095P-U04E.....	428	19245-20580.....	80
19091S-936.....	296	19091Z-716.....	323	19095P-U04LTM.....	428, 461	19245-20780.....	80
19091S-936E.....	296	19095F-120.....	359	19095P-U04PT.....	284, 421, 428	19245-40050.....	80
19091W-012.....	361	19095F-120E.....	359	19095R-420.....	401		
19091W-012E.....	361	19095F-121.....	359	19095R-429.....	401		

PART NUMBER INDEX

19245-60760.....	80	222-4712LTM.....	463	390607400.....	220	393050492.....	180
19245-80521.....	80	222-4732LTM.....	463	390607401.....	220	393050493.....	180
19251-60540.....	29	222-5512LTM.....	462	390607900.....	220	393053501.....	180
19251-80680.....	126	222-5512UILTM.....	462	390812700.....	216-217	393053502.....	179-180
19256-00090.....	114	222-5532LTM.....	462	390820601.....	213-217	393060191.....	180
19256-00200.....	114	222-5532UILTM.....	462	390842300.....	213-217	393065201.....	182
19256-00320.....	114	222-5711LTM.....	462	391821100.....	215	393082491.....	179
19256-20690.....	113, 115, 131	222-5731LTM.....	462	391866306.....	215	393101291.....	179
19256-20705.....	113, 131	222-7013LTM.....	463	391866308.....	213	393112601.....	179
19256-20900.....	114	222-7033LTM.....	463	391867600.....	214	393112702.....	179
19256-20910.....	113-115, 131	2302533140.....	54	392017401.....	179	393113001.....	179
19256-21140.....	113, 131	2307230001.....	54	392027300.....	179-180	393161001.....	179
19256-21150.....	113, 131	2307232901.....	54	392030500.....	179-180	393164493.....	179
19256-60510.....	114	232-2790010-EHS.....	55	392035300.....	179-180	393167593.....	179
19256-60700.....	113, 131	232-2790012-EHS.....	55	392043700.....	180	393171201.....	179
19256-60750.....	115	2321700003.....	54-55	392047100.....	180	393175101.....	179
19256-60800.....	113, 131	2321700004.....	54-55	392511901.....	219-220	393706201.....	146, 174
19256-80000.....	114	2322590004.....	54-55	392512800.....	220	393847701.....	179
19256-80010.....	113-115, 131	2322590005.....	54-55	392513800.....	219	394958700.....	218
19256-80640.....	113, 115, 131	2322700011.....	54	392514300.....	219-220	394966601.....	214-215
19258-20830.....	55	2710100200.....	179	392514500.....	219-220	410105017.....	54
19258-20870.....	55	2710100400.....	179	392515101.....	219	4177-0607.....	53
19298-60500.....	124	2710100500.....	179	392515102.....	219	430-1020.....	126
19301-60660.....	128	2722990700.....	180	392515103.....	219	450-1000.....	86, 90, 137
19320-80625.....	80	2735000500.....	179	392515104.....	219	480-0003.....	86, 90, 137
19325-60660.....	48	2740236100.....	220	392515105.....	219	500-2114.....	37
19354-60510.....	124	2740292400.....	219	392515500.....	219-220	500-2118.....	37
200-0010.....	482	2740928202.....	220	392517100.....	219	5020-8292.....	40
200-0032.....	482	29091N-133LTM.....	463	392517600.....	219	5020-8293.....	40
200-0070.....	482	29091N-577LTM.....	463	392517700.....	219	5020-8294.....	40
200-0110.....	482	29091R-303LTM.....	463	392517800.....	219	5021-7107.....	127
200-0113.....	482	29091S-431UILTM.....	462	392517901.....	219	5021-7133.....	45
200-0185.....	482	29091S-433LTM.....	463	392519200.....	219	5021-7134.....	45
200-0310.....	482	29091S-433UILTM.....	462	392543101.....	217	5021-7136.....	45
200-0370.....	482	29091S-577UILTM.....	462	392544001.....	214	5021-7137.....	45
200187500.....	218	29091S-677LTM.....	462	392544011.....	214	5021-7146.....	45
200187600.....	220	29091S-833LTM.....	462	392544391.....	219	5021-7148.....	45
200193800.....	218, 220	29091S-931LTM.....	462	392548201.....	217	5021-7164.....	45
210-3003.....	30	301-011-HSP.....	55	392548301.....	216	5021-7166.....	45
210-3003-5.....	30	301-015-HSP.....	55	392560591.....	218	5021-7168.....	45
210-4004-5.....	29	301-016-HSP.....	55	392561290.....	218	5021-7169.....	45
210-4022-5.....	29	301-017-HSP.....	55	392567111.....	179	5021-7170.....	45
2100003100.....	220	301-152-HSP.....	55	392585291.....	218	5040-4667.....	61
2100003200.....	218, 220	301-169-HSP.....	55	392585292.....	218	5040-4668.....	61
221-0122LTM.....	462	301-170-HSP.....	55	392595501.....	216-217	5040-4669.....	61
221-1324LTM.....	463	301-205-HSP.....	55	392597101.....	213	5040-4671.....	61
221-1524LTM.....	463	301-211-HSP.....	55	392597301.....	213	5060-9086.....	124
221-3822LTM.....	463	301-212-HSP.....	55	392597302.....	213	5061-5869.....	75, 139
221-4722LTM.....	463	3050-0891.....	154-155, 157	392597303.....	213	5061-5886.....	114
221-5522LTM.....	462	3050-1246.....	98	392597501.....	213	5061-5890.....	114
221-5522UILTM.....	462	3050-1301.....	154-155, 157	392599401.....	213	5061-5896.....	146, 174
221-6822LTM.....	463	3050-1374.....	157	392599411.....	213	5062-3506.....	37-38, 148, 172
222-0112LTM.....	462	3050-1375.....	154-155, 159	392599501.....	213	5062-3507.....	37, 172
222-0132LTM.....	462	3150-0602.....	84	392609901.....	23	5062-3508.....	37-38, 148
222-0732LTM.....	463	321-002-HSP.....	55	392609902.....	22	5062-3511.....	37
222-1032LTM.....	462	321-055-HSP.....	55	392609903.....	23	5062-3512.....	37
222-1111LTM.....	462	321-056-HSP.....	55	393001991.....	180	5062-3513.....	37
222-1131LTM.....	462	321-057-HSP.....	55	393010918.....	179	5062-3514.....	37-39, 148
222-1334LTM.....	463	325-062-HSP.....	55	393010920.....	179	5062-3515.....	37
222-1534LTM.....	463	325-132-HSP.....	55	393010924.....	179	5062-3516.....	37
222-2912LTM.....	463	325-185-HSP.....	55	393011391.....	180	5062-3519.....	47
222-2932LTM.....	463	35900-60670.....	127	393031501.....	180	5062-3525.....	45, 84, 86
222-3212LTM.....	463	35900-60800.....	127	393050292.....	180	5062-3538.....	37, 115
222-3232LTM.....	463	35900-60920.....	127	393050293.....	180	5062-3580.....	40
222-3812LTM.....	463	3600500001.....	55	393050392.....	180	5062-3581.....	40
222-3832LTM.....	463	3600500002.....	55	393050393.....	180	5062-3587.....	30

5062-9508.....	47	5181-7460.....	47	5182-9747.....	84-86	5183-4757.....	18, 74, 76,
5062-9509.....	47	5181-8806.....	190	5182-9748.....	84-85, 87	90-91, 137-138	
5062-9510.....	47	5181-8808.....	190	5182-9749.....	84-85	5183-4757-100.....	18, 74, 76, 138
5062-9511.....	47	5181-8809.....	190	5182-9754.....	83, 86	5183-4758.....	18, 80
5067-0226.....	56	5181-8810.....	189	5182-9756.....	83, 86	5183-4759.....	19, 85, 90, 137
5067-0227.....	56	5181-8811.....	190	5182-9757.....	84, 87	5183-4759-100.....	19, 85
5067-0234.....	58	5181-8813.....	190	5182-9758.....	84, 87	5183-4760.....	19, 80
5080-5400.....	86, 90, 137, 146, 174	5181-8815.....	22, 74, 76, 90	5182-9759.....	84, 87	5183-4761.....	19, 74, 76, 85,
5080-8716.....	124	5181-8816.....	22, 74, 76	5182-9760.....	84-85, 87	90, 137-138	
5080-8728-100.....	21	5181-8818.....	30	5182-9761.....	83, 86	5183-4761-100.....	19, 74, 76, 85, 138
5080-8728-50.....	21	5181-8830.....	39-40, 91, 99, 105,	5182-9762.....	83, 86	5183-4762.....	19, 80
5080-8732.....	90-91, 137	121, 129, 132, 134, 137		5182-9763.....	83, 86	5188-1181.....	169
5080-8750.....	91, 99, 127, 129, 137	5181-8833.....	22	5182-9768.....	83, 86	5188-1447.....	63
5080-8751.....	91, 99, 129, 134	5181-8836.....	53, 126	5182-9769.....	83, 86	5188-1448.....	63
5080-8752.....	121, 134	5181-8839.....	22	5182-9770.....	83, 86	5188-2717.....	68, 138
5080-8753.....	121, 134	5181-8863.....	146	5182-9775.....	84, 87	5188-2753.....	59
5080-8755.....	124	5181-8866.....	191	5182-9799.....	191	5188-2759.....	59
5080-8756.....	124	5182-0551.....	50	5183-0314.....	189	5188-5241.....	75, 139
5080-8759.....	124	5182-0773.....	63	5183-0316.....	190	5188-5245.....	113, 115, 131
5080-8761.....	124	5182-0774.....	63	5183-0318.....	87, 190	5188-5246.....	190
5080-8768.....	124	5182-0775.....	63	5183-2007.....	116, 120, 133	5188-5247.....	190
5080-8769.....	124	5182-0781.....	63	5183-2036.....	32, 85, 87	5188-5311.....	33
5080-8773.....	105	5182-0783.....	63	5183-2037.....	32, 87	5188-5312.....	40
5080-8774.....	90-91, 99, 102, 105, 121,	5182-0794.....	62	5183-2038.....	32, 87	5188-5313.....	32, 85, 87
129, 132, 134, 136-137		5182-0795.....	62	5183-2042.....	189	5188-5314.....	40
5080-8853.....	37, 105	5182-0796.....	62	5183-2058.....	87, 190	5188-5315.....	40-41
5080-8858.....	482	5182-0830.....	190	5183-4474.....	56	5188-5316.....	124
5080-8894-100.....	21	5182-0831.....	80, 191	5183-4475.....	56	5188-5317.....	124
5080-8896-50.....	21, 90	5182-0832.....	189, 191	5183-4477.....	58	5188-5347.....	172, 182
5080-8898.....	90-91, 137	5182-0833.....	80, 191	5183-4478.....	58	5188-5348.....	172, 182
5180-4103.....	99, 105-106,	5182-0834.....	190	5183-4479.....	58	5188-5356.....	32, 85, 87
129, 136-137		5182-0835.....	189	5183-4480.....	58	5188-5357.....	172, 182
5180-4105.....	90-91, 99, 102, 105, 121,	5182-0836.....	80, 191	5183-4641.....	127	5188-5365.....	33, 74, 76, 138, 163, 176
129, 132, 134, 136-137		5182-0837.....	56	5183-4642.....	127	5188-5366.....	33, 68, 138
5180-4124.....	136	5182-0838.....	56	5183-4644.....	127	5188-5367.....	67, 75, 139
5180-4150.....	128	5182-0839.....	58	5183-4645.....	127	5188-5370.....	190
5180-4152.....	128	5182-0840.....	58	5183-4647.....	28-30	5188-5371.....	190
5180-4165.....	98, 128	5182-0844.....	62	5183-4691.....	29	5188-5372.....	128
5180-4168.....	33, 74, 76, 138	5182-0845.....	62	5183-4692.....	29	5188-5379.....	482
5180-4173.....	33, 74, 76, 138	5182-0846.....	62	5183-4693.....	30	5188-5392.....	59
5180-4196.....	127	5182-0847.....	62	5183-4694.....	30	5188-5953.....	113, 115, 131
5181-1260.....	21, 80	5182-0848.....	62	5183-4695.....	30	5188-6471.....	31
5181-1261.....	21	5182-0849.....	62	5183-4696.....	30	5188-6493.....	74, 138
5181-1267.....	189	5182-0850.....	62	5183-4697.....	31	5188-6495.....	140
5181-1273.....	189	5182-0851.....	62	5183-4698.....	31	5188-6496.....	74, 138
5181-1291.....	48-49	5182-0852.....	62	5183-4699.....	31	5188-6497.....	74, 138
5181-1292.....	48-49	5182-0853.....	22	5183-4700.....	31	5188-6498.....	90-91, 137
5181-3308.....	37, 40, 172	5182-0875.....	190	5183-4701.....	28-31	5188-6537.....	59
5181-3315.....	30	5182-3442.....	22, 74, 76	5183-4702.....	28-31	5188-6538.....	59
5181-3316.....	30	5182-3444.....	22, 74, 76, 83, 85, 90-91	5183-4703.....	30	5188-8813.....	63
5181-3316i.....	30	5182-3445.....	22, 74, 76, 83, 85, 90-91	5183-4704.....	30	5188-8814.....	63
5181-3319.....	189	5182-3466.....	147	5183-4705.....	30	5188-8815.....	63
5181-3321.....	189	5182-3477.....	106, 136	5183-4706.....	30	5188-8816.....	63
5181-3322.....	37	5182-9622.....	191	5183-4707.....	30	5188-8817.....	63
5181-3323.....	37-39, 148, 172	5182-9626.....	191	5183-4708.....	30	5188-8818.....	63
5181-3351.....	440	5182-9633.....	80	5183-4709.....	30	5188-8819.....	63
5181-3352.....	440	5182-9645.....	80	5183-4710.....	30	5188-8820.....	63
5181-3354.....	189	5182-9651.....	87	5183-4711.....	29	5188-8821.....	63
5181-3356.....	189	5182-9652.....	67, 75, 139	5183-4712.....	29	5188-8822.....	63
5181-3358.....	189-190	5182-9673.....	106, 136	5183-4713.....	29	5190-0468.....	181
5181-3360.....	189	5182-9676.....	106, 136	5183-4728.....	190	5190-0471.....	181
5181-3361.....	189	5182-9677.....	106, 136	5183-4729.....	190	5190-0472.....	181
5181-3365.....	189	5182-9679.....	106, 136	5183-4730.....	190	5190-0473.....	181
5181-3382.....	90-91, 137	5182-9722.....	120, 133	5183-4731.....	190	5190-0490.....	181
5181-3388.....	40	5182-9733.....	52, 54-55	5183-4732.....	40, 105	5190-0491.....	181
5181-7459.....	47	5182-9734.....	191	5183-4741.....	64	5190-0492.....	181

PART NUMBER INDEX

5190-0493.....	181	5190-3193.....	190	8001-0159.....	227-229	8003-0106.....	221
5190-0494.....	181	5190-3976.....	64	8001-0160.....	227-229	8003-0107.....	221
5190-0513.....	181	5190-3978.....	64	8001-0162.....	228	8003-0108.....	222
5190-0531.....	177	5190-3983.....	28	8001-0163.....	228	8003-0109.....	222
5190-0585.....	172	5190-4006.....	28, 31	8001-0201.....	230	8003-0110.....	221
5190-1407.....	378	5190-4007.....	28	8001-0202.....	230	8003-0111.....	221
5190-1408.....	378	5190-4047.....	28, 31	8001-0203.....	230	8003-0151.....	221
5190-1409.....	378	5190-4048.....	28, 31	8001-0211.....	231	8003-0153.....	221
5190-1410.....	378	5190-4054.....	37, 40	8001-0212.....	231	8003-0154.....	222
5190-1426.....	32, 85, 87	5190-4061.....	60	8001-0213.....	231	8003-0155.....	222
5190-1437.....	53	5190-4062.....	60	8001-0214.....	231	8003-0157.....	221
5190-1438.....	53	5190-4063.....	60	8001-0221.....	231	8003-0158.....	221
5190-1441.....	181	5190-4064.....	60	8001-0222.....	231	8003-0159.....	221
5190-1445.....	63	5190-4065.....	60	8001-0223.....	231	8003-0160.....	221
5190-1446.....	63	5190-4066.....	60	8001-0224.....	231	8003-0162.....	221
5190-2209.....	16, 67, 75, 139	5190-4067.....	60	8001-0311.....	232	8003-0163.....	222
5190-2231.....	63	5190-5233.....	38, 40, 148, 172	8001-0312.....	232	8003-0165.....	221
5190-2232.....	63	5190-6144.....	67, 75	8002-0001.....	236	8003-0166.....	221
5190-2233.....	63	5190-6145.....	67, 75	8002-0002.....	236	8003-0202.....	222
5190-2234.....	63	5190-6149.....	16, 67	8002-0003.....	236	8003-0203.....	222
5190-2235.....	63	5190-6168.....	28, 53	8002-0004.....	236, 239	8003-0204.....	222
5190-2238.....	56	5190-6194.....	39-40, 91	8002-0005.....	236, 239	8003-0205.....	222
5190-2239.....	56	5190-6979.....	44	8002-0101.....	234	8003-0211.....	224
5190-2257.....	58	5190-6980.....	44	8002-0102.....	234	8003-0212.....	224
5190-2258.....	58	5190-6981.....	47	8002-0103.....	234	8003-0216.....	223
5190-2265.....	54	5190-6982.....	47	8002-0104.....	234	8003-0219.....	224
5190-2266.....	54	5958-9441.....	51	8002-0105.....	234	8003-0221.....	224
5190-2268.....	16, 33, 68, 138	5958-9442.....	51	8002-0106.....	234	8003-0222.....	224
5190-2269.....	16, 33	5958-9443.....	51	8002-0107.....	234	8003-0223.....	224
5190-2270.....	16, 30	5958-9444.....	51	8002-0151.....	234	8003-0311.....	224
5190-2271.....	16, 30	5958-9445.....	51	8002-0152.....	234	8004-0001.....	210
5190-2272.....	16, 30	5958-9450.....	51	8002-0153.....	234	8004-0002.....	210
5190-2275.....	16, 29	5982-0024.....	181	8002-0154.....	234	8004-0003.....	210
5190-2285.....	56	5982-0025.....	181	8002-0155.....	234	8004-0004.....	210
5190-2286.....	56	6040-0289.....	173-174	8002-0156.....	234	8004-0005.....	210
5190-2287.....	56	6040-0798.....	170	8002-0157.....	234	8004-0006.....	210
5190-2288.....	56	6040-0809.....	170	8002-0159.....	234	8004-0007.....	210
5190-2292.....	28	6040-0834.....	170	8002-0160.....	234	8004-0101.....	206
5190-2293.....	28	6040-1361.....	170	8002-0161.....	234	8004-0102.....	206
5190-2294.....	28	621-9723.....	292, 392	8002-0201.....	235	8004-0103.....	206
5190-2295.....	28	622-9732.....	292, 392	8002-0203.....	235	8004-0104.....	206
5190-2296.....	31	6410090050.....	54	8002-0204.....	235	8004-0105.....	206
5190-2297.....	28, 31	7200008400.....	213-217	8002-0211.....	235	8004-0106.....	206
5190-3151.....	62	8001-0004.....	232	8002-0212.....	235	8004-0107.....	206
5190-3152.....	62	8001-0005.....	232	8002-0213.....	235	8004-0108.....	207
5190-3153.....	62	8001-0006.....	232	8002-0214.....	235	8004-0109.....	207
5190-3154.....	62	8001-0007.....	232	8002-0215.....	235	8004-0110.....	207
5190-3157.....	16, 18	8001-0010.....	232	8002-0216.....	235	8004-0111.....	208
5190-3158.....	16, 19	8001-0011.....	232	8002-0217.....	235	8004-0112.....	207
5190-3162.....	28	8001-0012.....	232	8002-0220.....	235	8004-0113.....	206
5190-3163.....	28	8001-0013.....	232	8002-0221.....	235	8004-0114.....	206
5190-3164.....	28	8001-0014.....	232	8002-0222.....	235	8004-0116.....	206
5190-3165.....	28	8001-0101.....	227-229	8002-0311.....	236	8004-0118.....	207
5190-3166.....	28	8001-0102.....	227, 229	8002-0312.....	236	8004-0119.....	206
5190-3167.....	28	8001-0103.....	227-229	8003-0001.....	225	8004-0151.....	206
5190-3168.....	28	8001-0104.....	228	8003-0002.....	225	8004-0152.....	206
5190-3169.....	28	8001-0105.....	230	8003-0003.....	225	8004-0153.....	206
5190-3170.....	16, 28	8001-0106.....	227-228	8003-0004.....	225	8004-0154.....	206
5190-3171.....	16, 28	8001-0151.....	227-229	8003-0005.....	225	8004-0155.....	206
5190-3172.....	16, 28	8001-0152.....	227, 229	8003-0006.....	225	8004-0156.....	206
5190-3173.....	16, 28	8001-0153.....	227-229	8003-0007.....	225	8004-0157.....	206
5190-3188.....	60	8001-0154.....	228	8003-0008.....	225	8004-0158.....	206
5190-3189.....	60	8001-0155.....	230	8003-0101.....	221	8004-0159.....	207
5190-3190.....	60	8001-0156.....	227-228	8003-0103.....	221	8004-0160.....	207
5190-3191.....	60	8001-0157.....	227-229	8003-0104.....	222	8004-0161.....	207
5190-3192.....	60	8001-0158.....	227-229	8003-0105.....	221	8004-0162.....	207, 215

8004-0163.....	208	8010-0244.....	204, 238	8121-0723.....	127	CP1308.....	474
8004-0164.....	207, 214	8010-0245.....	204, 238	8121-0940.....	127	CP1309.....	476
8004-0165.....	206, 213	8010-0246.....	204, 238	8121-1222.....	127	CP1483.....	475
8004-0167.....	207, 215	8010-0249.....	205, 212, 238	8121-1301.....	127	CP17973.....	147, 164
8004-0168.....	208, 216	8010-0250.....	205, 212, 238	8121-1787.....	127	CP17977.....	147
8004-0170.....	206	8010-0251.....	205, 212, 238	8500-0656.....	146, 177, 182	CP17988.....	147, 164
8004-0171.....	207	8010-0252.....	205, 212, 238	8500-1233.....	146	CP2045.....	475
8004-0173.....	206	8010-0253.....	205, 212, 238	8500-5440.....	172, 182	CP2046.....	475
8004-0176.....	207	8010-0254.....	205, 212, 238	8500-5808.....	182	CP2050.....	479
8004-0178.....	206	8010-0255.....	205, 212, 226, 238	8500-5851.....	182	CP2055.....	474
8004-0201.....	208, 211, 213, 226, 233, 237	8010-0256.....	205, 212, 226, 238	8500-5995.....	182	CP2058.....	472
8004-0202.....	208, 213	8010-0257.....	205, 212, 238	8500-6812.....	482	CP2059.....	476
8004-0203.....	208	8010-0258.....	205, 212, 238	8500-6813.....	482	CP2062.....	473
8004-0204.....	208, 214	8010-0259.....	205, 238	8500-8510.....	163, 176	CP2065.....	475
8004-0211.....	209	8010-0260.....	205, 238	8500-8510.....	182	CP2068.....	473
8004-0212.....	209	8010-0261.....	205, 238	8650-0029.....	146, 174	CP2073.....	478
8004-0213.....	209	8010-0262.....	205, 238	8650-0030.....	146, 172, 174	CP4016.....	440
8004-0214.....	209	8010-0263.....	205, 233	8710-0510.....	40, 147, 172	CP4017.....	440
8004-0215.....	209	8010-0264.....	205, 233	8710-0899.....	147	CP4018.....	440
8004-0216.....	209	8010-0301.....	209, 223	8710-0900.....	147	CP4788.....	440
8004-0217.....	210, 215-217	8010-0302.....	209, 223	8710-1220.....	147	CP4789.....	440
8004-0218.....	209	8010-0303.....	209, 223	8710-1346.....	74, 138	CP4795.....	440
8004-0219.....	209	8010-0304.....	209, 223	8710-1561.....	120, 133	CP4796.....	440
8004-0311.....	210, 213-217	8010-0305.....	210, 215-217, 224	8710-1615.....	147	CP5881.....	297
8004-0312.....	210, 215	8010-0306.....	209, 223	8710-1622.....	147	CP5882.....	309
8010-0201.....	203, 211, 213, 237	8010-0307.....	209, 223	8829951700.....	170, 179	CP5883.....	309
8010-0202.....	203, 211, 237	8010-0308.....	209, 223	8829953800.....	179	CP5884.....	309
8010-0203.....	203, 211, 216-217, 237	8010-0309.....	209, 223	9300003590.....	179	CP5887.....	307
8010-0204.....	203, 211, 237	8010-0310.....	223, 231, 235	9301-0658.....	80	CP5889.....	307
8010-0205.....	203, 211, 237	8010-0311.....	223, 231, 235	9301-0713.....	23, 87, 190	CP5891.....	311
8010-0206.....	203, 211, 237	8010-0312.....	223, 231	9301-0714.....	190	CP5892.....	311
8010-0207.....	203, 211, 226, 237	8010-0313.....	223, 231	9301-0718.....	58	CP6172.....	406
8010-0208.....	203, 211, 226, 237	8010-0314.....	224, 231	9301-0719.....	58	CP6173.....	406
8010-0209.....	203, 211, 214-215, 237	8010-0315.....	224, 231	9301-0721.....	58	CP6174.....	406
8010-0210.....	203, 211, 237	8010-0351.....	239	9301-0723.....	50	CP6175.....	406
8010-0211.....	203, 237-238	8010-0352.....	239	9301-0725.....	190	CP6530.....	379
8010-0212.....	203, 237-238	8010-0353.....	236	9301-0891.....	190	CP6540.....	372, 417-418
8010-0213.....	203, 237	8010-0354.....	236	9301-0892.....	23, 87, 190	CP6550.....	372, 417-418
8010-0214.....	203, 237	8010-0355.....	236, 239	9301-0976.....	58	CP6571.....	469
8010-0215.....	203, 233	8010-0356.....	239	9301-1031.....	50	CP6572.....	469
8010-0216.....	203, 233	8010-0357.....	239	9310-4828.....	146, 174	CP6573.....	469
8010-0217.....	202, 211-213, 237	8010-0358.....	239	998-0000053-EHS.....	55	CP6574.....	469
8010-0218.....	202-205, 211, 226, 233, 237-238	8010-0359.....	239	C-102SSC.....	66	CP6575.....	469
8010-0219.....	202, 211, 216-217, 237	8010-0360.....	239	C-AT010C.....	66	CP6576.....	469
8010-0220.....	202, 211, 237	8010-0361.....	239	C-B010M.....	66	CP6577.....	469
8010-0221.....	202, 211, 237	8010-0362.....	239	C-BIO10.....	66	CP6578.....	469
8010-0222.....	202, 211, 237	8010-0363.....	239	C-BTX1UG.....	66	CP6579.....	469
8010-0223.....	202, 211, 226, 237	8010-0364.....	239	C-CF020.....	66	CP6580.....	469
8010-0224.....	202, 211, 226, 237	8010-0365.....	239	C-CPLOK.....	66	CP6581.....	469
8010-0225.....	202, 211, 214-215, 237	8010-0366.....	239	C-DF010.....	66	CP6666.....	326, 418
8010-0226.....	202, 211, 237	8010-0367.....	236, 239	C-G1CM10.....	66	CP6670.....	326, 418
8010-0227.....	202, 237	8010-0368.....	236	C-GAT010C.....	66	CP6671.....	326, 418
8010-0228.....	202, 237	8010-0371.....	239	C-GT010.....	66	CP6680.....	335, 419
8010-0229.....	202, 237	8010-0401.....	222, 235	C-HY010C.....	66	CP6681.....	419
8010-0230.....	202, 237	8120-5342.....	127	C-PL010.....	66	CP67569.....	418
8010-0231.....	202, 233	8120-6360.....	127	C-TBE10.....	66	CP68186.....	467
8010-0232.....	202, 233	8120-6894.....	127	C-TBP1C1C.....	66	CP68187.....	467
8010-0233.....	204, 212-213, 238	8120-6903.....	127	C-TBP1CXC.....	66	CP6918.....	419, 431
8010-0234.....	204, 212, 238	8120-8619.....	127	C-TBP1TC.....	66	CP6937.....	419, 439
8010-0239.....	204, 212, 226, 238	8120-8620.....	127	C-TNXTA.....	66	CP6938.....	419, 439
8010-0240.....	204, 212, 226, 238	8120-8621.....	127	C-UN010C.....	66	CP6938I5.....	419, 439
8010-0241.....	204, 212, 214-215, 238	8120-8622.....	127	CP0031.....	483	CP6953.....	419, 424
8010-0242.....	204, 212, 238	8121-0070.....	127	CP108194.....	467	CP6954.....	419, 424
8010-0243.....	204, 238	8121-0161.....	127	CP1305.....	474	CP6968.....	419, 431
		8121-0675.....	127	CP1306.....	475	CP7128.....	357
		8121-0710.....	127	CP1307.....	473	CP7130.....	418

PART NUMBER INDEX

CP7135.....	326, 418	CP7440.....	391, 419	CP7529.....	283, 375	CP7584PT.....	421, 427
CP7140.....	326, 418	CP7441.....	324	CP7530.....	368	CP7586.....	431
CP7141.....	357, 419	CP7442.....	325	CP7531.....	282, 368	CP7587.....	431
CP7148.....	357, 419	CP7443.....	324	CP7531I5.....	368	CP7588.....	270-271, 276, 396
CP7150.....	326, 418	CP7443I5.....	324	CP7532.....	279, 372, 417-418	CP7591.....	383
CP7160.....	326, 418	CP7444.....	325	CP7532I5.....	372, 417	CP7592.....	280, 372, 417-418
CP7168.....	357, 419	CP7446.....	381	CP7533.....	278, 439	CP7593.....	372, 417-418
CP7170.....	326, 418	CP7447.....	381	CP7534.....	439	CP7594.....	383
CP7178.....	357, 419	CP7447I5.....	381	CP7534I5.....	439	CP7595.....	382
CP7179.....	357, 419	CP7448.....	381	CP7534PT.....	421, 439	CP7595I5.....	382
CP7196.....	335, 419	CP7448I5.....	381	CP7535.....	439	CP7596.....	269, 382
CP7310.....	324	CP7451.....	334	CP7535I5.....	439	CP7596I5.....	382
CP7311.....	324	CP7452.....	335	CP7536.....	439	CP7597.....	273, 382
CP7334.....	356	CP7453.....	334	CP7536PT.....	421, 439	CP7598.....	274, 382
CP7335.....	356	CP7453I5.....	334	CP7537.....	278, 439	CP7598I5.....	382
CP7340.....	350	CP7454.....	335	CP7538.....	439	CP7599.....	382
CP7347.....	422	CP7461.....	390	CP7538I5.....	439	CP7608.....	326
CP7348.....	422	CP7462.....	390	CP7538PT.....	421, 439	CP7614.....	282, 360
CP7348PT.....	421-422	CP7463.....	409, 419	CP7539.....	439	CP7615.....	285, 409
CP7350.....	280, 422	CP7475.....	367	CP7539PT.....	421, 439	CP7617.....	409
CP7350I5.....	422	CP7476.....	395	CP7540.....	439	CP7619.....	336
CP7351.....	422	CP7477.....	395	CP7540I5.....	439	CP7620.....	326
CP7351I5.....	422	CP7481.....	387	CP7541.....	371	CP7621.....	335
CP7351PT.....	281-282, 421-422	CP7482.....	281, 393	CP7542.....	372, 417-418	CP7622.....	324
CP7352.....	422	CP7483.....	409	CP7543.....	439	CP7624.....	360
CP7352I5.....	422	CP7485.....	410	CP7544.....	439	CP7625.....	326
CP7352PT.....	421-422	CP7485I5.....	410	CP7548.....	424	CP7628.....	357
CP7353.....	422	CP7486.....	279, 410	CP7549.....	424	CP7629.....	336
CP7353I5.....	422	CP7487.....	407	CP7550.....	424	CP7630.....	326
CP7353PT.....	280, 421-422	CP7488.....	278-279, 407	CP7550I5.....	424	CP7631.....	335
CP7354.....	272, 422	CP7489.....	407	CP7550PT.....	421, 424	CP7635.....	326
CP7354I5.....	422	CP7491.....	404	CP7551.....	424	CP7636.....	335
CP7354PT.....	281-282, 421-422	CP749103.....	404	CP7551I5.....	424	CP7637.....	350
CP7355.....	422	CP749106.....	404	CP7551PT.....	421, 424	CP7638.....	357
CP7371.....	436	CP7491I5.....	404	CP7552.....	424	CP7640.....	326
CP7372.....	436	CP7494.....	412	CP7553.....	424	CP7641.....	335
CP7374.....	278, 436	CP7495.....	412	CP7554.....	279, 424	CP7645.....	326
CP7375.....	436	CP7495I5.....	412	CP7554I5.....	424	CP7646.....	335
CP7381.....	423	CP7498.....	396	CP7554PT.....	421, 424	CP7647.....	350
CP7406.....	387	CP7500.....	413	CP7555.....	424	CP7648.....	357
CP7407.....	387	CP7500I5.....	413	CP7556.....	424	CP7649.....	336
CP7409.....	387	CP7501.....	413	CP7557.....	424	CP7654.....	272, 360
CP7411.....	399	CP7502.....	412	CP7557PT.....	421, 424	CP7656.....	335
CP7412.....	399	CP7502I5.....	412	CP7558.....	278, 424	CP7657.....	350
CP7413.....	399	CP7503.....	412	CP7559.....	424	CP7658.....	357
CP7414.....	279, 399	CP7504.....	387	CP7562.....	372, 417-418	CP7658I5.....	357
CP7415.....	399	CP7511.....	430	CP7565.....	431	CP7659.....	336
CP7416.....	399	CP7512.....	372, 417-418	CP7565I5.....	431	CP7664.....	360
CP7416I5.....	399	CP7512I5.....	372	CP7565PT.....	421, 431	CP7665.....	360
CP7417.....	279, 399	CP7513.....	436	CP7567.....	281, 431	CP7666.....	335
CP7418.....	399	CP7514.....	436	CP7568.....	431	CP7667.....	350
CP7419.....	407	CP7515.....	430	CP7568PT.....	421, 431	CP7668.....	357
CP7419I5.....	407	CP7515I5.....	430	CP7569.....	372, 417-418	CP7670.....	324
CP7420.....	407	CP7515PT.....	279, 421, 430	CP7569I5.....	372, 417	CP7670I5.....	324
CP7421.....	407	CP7517.....	430	CP7570.....	279, 372, 417-418	CP7671.....	334
CP7422.....	382	CP7517PT.....	421, 430	CP7571.....	372, 417-418	CP7672.....	350
CP7424.....	382	CP7518.....	430	CP7572.....	372, 417-418	CP7673.....	356
CP7428.....	281	CP7518PT.....	278-279, 421, 430	CP7574.....	427	CP7673I5.....	356
CP7429.....	376	CP7519.....	430	CP7576.....	430	CP7675.....	326
CP7430.....	376	CP7521.....	371	CP7577.....	430	CP7676.....	335
CP7431.....	376	CP7522.....	371	CP7579.....	427	CP7678.....	357
CP7432.....	376	CP7522I5.....	371	CP7580.....	427	CP7680.....	325
CP7433.....	376	CP7525.....	280-282, 284, 373	CP7581.....	427	CP7680I5.....	325
CP7434.....	380	CP7525I5.....	373	CP7582.....	279, 372, 417-418	CP7681.....	335
CP7435.....	380	CP7527.....	408	CP7583.....	427	CP7682.....	324
CP7437.....	380	CP7528.....	403	CP7584.....	427	CP7684.....	324

CP7685	285, 326	CP7770	325	CP81073	474	CP8718	357
CP7685I5	326	CP7770I5	325	CP8120	408	CP8722	350
CP7686	410	CP7771	335	CP8121	389, 467	CP8723	356
CP7688	326	CP7772	350	CP8128	466	CP8730	326
CP7690	325	CP7773	357	CP8129	466	CP8735	278-281, 326
CP7690I5	325	CP7773I5	357	CP8131	389	CP8735I5	326
CP7691	335	CP7775	356	CP8132	389	CP8736	272, 335
CP7691I5	335	CP7777	360	CP8133	389	CP8736I5	335
CP7692	324	CP7778	360	CP8134	389, 466	CP8737	350
CP7693	324	CP7779	335	CP8135	466	CP8738	279-280, 285, 357
CP7694	324	CP7785	356	CP8186	467	CP8738I5	357
CP7695	326	CP7787	360	CP8187	467	CP8741	324
CP7696	335	CP7789	335	CP8430	280, 325	CP8741I5	324
CP7697	350	CP7791	356	CP8431	335	CP8742	325
CP7698	357	CP7792	356	CP8510	324	CP8743	324
CP7698I5	357	CP7797	360	CP8511	334	CP8744	325
CP7700	324	CP7809	350	CP8513	356	CP8745	356
CP7702	350	CP7813	336	CP8521	334	CP8746	356
CP7703	356	CP7820	341	CP8529	325	CP8748	356
CP7709	324	CP7821	341	CP8530	325	CP8750	334
CP7710	324	CP7822	341	CP8531	335	CP8751	276, 334
CP7711	334	CP7822I5	341	CP8533	357	CP8752	335
CP7712	350	CP7824	341	CP8540	325	CP8753	334
CP7713	356	CP7829	350	CP8541	335	CP8754	335
CP7713I5	356	CP7830	341	CP8542	350	CP8756	335
CP7714	373	CP7831	341	CP8543	357	CP8760	279, 281, 325
CP7715	346	CP7832	341	CP8550	325	CP8761	335
CP7717	360	CP7834	341	CP8553	357	CP8762	350
CP7717I5	360	CP7839	350	CP8560	325	CP8763	279-280, 285, 357
CP7719	324	CP7871	341	CP8562	350	CP8770	324
CP7720	324	CP7871I5	341	CP8564	435	CP8771	334
CP7721	334	CP7879	357	CP8566	435	CP8772	350
CP7722	350	CP7884	334	CP8567	435	CP8773	282, 357
CP7723	356	CP7889	357	CP8568	435	CP8774	326
CP7723I5	356	CP7906	336	CP8570	435	CP8775	284, 326
CP7725	346	CP7907	336	CP8570I5	435	CP8780	324
CP7727	360	CP7917	336	CP8571	435	CP8781	334
CP7730	325	CP7926	336	CP8575	375	CP8791	335
CP7731	335	CP7926I5	336	CP8587	366	CP8796	335
CP7732	350	CP7936	336	CP8587I5	366	CP8798	280, 357
CP7739	325	CP7937	336	CP8605	348	CP8799	326
CP7740	325	CP7945	368	CP8607	348	CP8801	305
CP7741	335	CP7946	336	CP8610	348	CP8805	305
CP7741I5	335	CP7947	336	CP8613	348	CP8806	305
CP7742	350	CP7977	336	CP8662	350	CP8807	305
CP7743	357	CP8003	465	CP8667	474	CP8809	305
CP7745	346	CP8007	466	CP8667I5	474	CP8813	305
CP7747	360	CP8008	466	CP8673	326	CP8816	305
CP7749	325	CP8009	466	CP8674	326	CP8821	310
CP7749I5	325	CP8014	335	CP8675	326	CP8822	310
CP7750	325	CP8015	404, 466	CP8676	326	CP8822I5	310
CP7750I5	325	CP8016	466	CP8677	280-281, 326	CP8824	310
CP7751	335	CP8017	466	CP8678	335	CP8824I5	310
CP7751I5	335	CP8018	466	CP8685	326	CP8827	310
CP7752	350	CP8019	466	CP8687	280-281, 325	CP8828	310
CP7753	357	CP8070	467	CP8687I5	325	CP8829	310
CP7754	373	CP8073	357	CP8688	325	CP8831	310
CP7757	360	CP8073I5	357	CP8688I5	325	CP8842	350
CP7758	325	CP8080	467	CP8689	325	CP8843	357
CP7760	325	CP8087	466	CP8690	325	CP8853	357
CP7761	335	CP8088	466	CP8690I5	325	CP8855	311
CP7762	350	CP8089	466	CP8710	324	CP8857	311
CP7763	357	CP8090	467	CP8712	350	CP8858	271, 311
CP7764	373	CP81025	475	CP8713	356	CP8859	311
CP7767	360	CP81069	474	CP8713I5	356	CP8859I5	311
CP7769	334	CP81071	476	CP8716	335	CP8860	270, 311

PART NUMBER INDEX

CP8861.....	311	CP8951.....	303	CP9053.....	316	CP9205.....	313
CP8864.....	311	CP8953.....	303	CP9054.....	267, 316	CP9205I5.....	313
CP8865.....	311	CP8955.....	265, 276, 303	CP9055.....	316	CP9206.....	269, 313
CP8867.....	311	CP8956.....	303	CP9056.....	316	CP9207.....	313
CP8868.....	274, 311	CP8957.....	267, 275, 303	CP9057.....	316	CP9210.....	314
CP8870.....	325	CP8958.....	303	CP9058.....	316	CP9211.....	314
CP8871.....	335	CP8959.....	303	CP9062.....	316	CP9212.....	314
CP8872.....	307	CP8960.....	271, 303	CP9063.....	316	CP9213.....	314
CP8873.....	307	CP8961.....	303	CP9064.....	316	CP9214.....	314
CP8874.....	307	CP8962.....	303	CP9066.....	316	CP9215.....	272, 274, 276, 314
CP8875.....	307	CP8963.....	303	CP9070.....	265-266, 270-271, 275, 386	CP9216.....	314
CP8877.....	270, 275, 307	CP8964.....	415	CP9071.....	386	CP9217.....	314
CP8878.....	307	CP8965.....	298	CP9072.....	386	CP9218.....	313
CP8879.....	273, 307	CP8967.....	273, 298	CP9073.....	385	CP9219.....	313
CP8880.....	307	CP8968.....	298	CP9074.....	265-267, 270-271, 275, 385	CP9220.....	313
CP8882.....	307	CP8969.....	274, 298	CP9075.....	385	CP9221.....	313
CP8883.....	307	CP8970.....	298	CP9076.....	379, 419	CP9222.....	313
CP8884.....	307	CP8971.....	303	CP9077.....	379, 419	CP9223.....	313
CP8888.....	274, 307	CP8974.....	303	CP9078.....	285, 379, 419	CP9225.....	314
CP8900.....	297	CP8975.....	274, 303	CP9079.....	379, 419	CP9226.....	272, 314
CP8901.....	297	CP8976.....	270, 272-274, 303	CP9080.....	379	CP9228.....	314
CP8902.....	297	CP8977.....	309	CP9083.....	379	CP9229.....	313
CP8903.....	297	CP8979.....	309	CP9090.....	365, 417	CP97638.....	408
CP8904.....	297	CP8980.....	309	CP9091.....	365, 418	CP97658.....	408
CP8905.....	297	CP8981.....	309	CP9092.....	365, 417	CP97713.....	408
CP8906.....	280-281, 284, 298	CP8982.....	270, 309	CP9093.....	365, 418	CP97721.....	408
CP8907.....	298	CP8982I5.....	309	CP9094.....	365, 417	CP97723.....	408
CP8908.....	298	CP8983.....	271, 309	CP9094I5.....	365, 417	CP97723I5.....	408
CP8908I5.....	298	CP8984.....	309	CP9095.....	365, 418	CP97743.....	408
CP8909.....	298	CP8986.....	309	CP9096.....	365, 417	CP97753.....	408
CP8910.....	298	CP8990.....	309	CP9097.....	365, 418	CP97753I5.....	408
CP8911.....	298	CP8991.....	265, 309	CP9100.....	315	CP97763.....	408
CP8912.....	298	CP8996.....	309	CP9101.....	315	CP97773.....	408
CP8912I5.....	298	CP8998.....	309	CP9102.....	265, 267, 269, 315	CR213105.....	209
CP8913.....	267, 298	CP9001.....	272, 309	CP9102I5.....	315	DY50295500.....	64
CP8914.....	298	CP9002.....	273, 309	CP9103.....	265, 267, 272, 275, 315	DY50296800.....	64
CP8915.....	298	CP9010.....	446	CP9103I5.....	315	DY50390600.....	64
CP8916.....	298	CP9011.....	446	CP9104.....	315	DY50402400.....	64
CP8917.....	298	CP9012.....	446	CP9104I5.....	315	DY50540700.....	64
CP8919.....	298	CP9013.....	446	CP9105.....	269, 271, 275, 315	DY50546100.....	64
CP8921.....	298	CP9014.....	446	CP9106.....	315	DY50546390.....	64
CP8922.....	298	CP9015.....	446	CP9106I5.....	315	DY50548400.....	64
CP8923.....	298	CP9016.....	446	CP9107.....	272, 315	DY50549100.....	64
CP8924.....	265, 272, 298	CP9019.....	446	CP9108.....	269, 271, 315	DY50549290.....	64
CP8925.....	298	CP9021.....	446	CP9109.....	315	DY50549500.....	64
CP8926.....	265, 298	CP9022.....	446	CP9110.....	315	DY50551400.....	64
CP8928.....	298	CP9023.....	446	CP9145.....	317	DY50559800.....	64
CP8929.....	298	CP9024.....	446	CP9150.....	317	DY50559900.....	64
CP8930.....	298	CP9025.....	446	CP9151.....	266, 268, 317	DY50572600.....	64
CP8934.....	302	CP9026.....	446	CP9151I5.....	317	DY50573990.....	64
CP8935.....	302	CP9027.....	446	CP9152.....	317	DY50574190.....	64
CP8936.....	302	CP9030.....	297	CP9152I5.....	317	DY50574390.....	64
CP8937.....	302	CP9031.....	297	CP9154.....	317	DY50574500.....	64
CP8938.....	303	CP9032.....	297	CP9156.....	317	DY70001990.....	64
CP8939.....	267, 303	CP9034.....	302	CP9162.....	317	DY70007691.....	64
CP8940.....	303	CP9035.....	302	CP9163.....	265, 317	DY70007701.....	64
CP8941.....	303	CP9036.....	302	CP9165.....	317	DY70007791.....	64
CP8943.....	270, 303	CP9037.....	302	CP9166.....	317	DY70008101.....	64
CP8944.....	266-271, 273-274, 276, 303	CP9038.....	302	CP9170.....	317	DY70008590.....	64
CP8944I5.....	303	CP9039.....	302	CP9171.....	272-274, 317	G1072-20008.....	154-155
CP8945.....	270, 276, 303	CP9041.....	305	CP9176.....	446	G1099-20030.....	38, 126, 147-148, 172
CP8946.....	266, 273, 275-276, 303	CP9044.....	365	CP9177.....	446	G1099-20130.....	154
CP8947.....	303	CP9045.....	365	CP9201.....	313	G1099-20132.....	154
CP8948.....	270, 303	CP9046.....	365	CP9202.....	313	G1099-20133.....	154-155, 157
CP8949.....	303	CP9047.....	365	CP9203.....	313	G1099-20136.....	154-155
CP8950.....	303	CP9048.....	365	CP9204.....	313	G1099-60566.....	146

G1099-80039.....	170	G2589-20044.....	155, 157	G3440-20003.....	48	G3591-70013.....	475
G1530-60560.....	127	G2589-20045.....	151, 155	G3440-20004.....	48	G3591-70014.....	478
G1530-60570.....	127	G2589-20100.....	151, 155	G3440-20005.....	48	G3591-70015.....	476
G1530-60930.....	127	G2591B.....	153	G3440-20007.....	48	G3591-70016.....	471
G1530-61230.....	126	G2591C.....	153	G3440-20008.....	48	G3591-70017.....	476
G1530-61580.....	126	G2591D.....	153	G3440-20033.....	49	G3591-70018.....	478
G1530-61610.....	126	G2617-20510.....	84	G3440-20035.....	49	G3591-74001.....	474
G1530-61640.....	126	G2617-60506.....	83	G3440-20037.....	49	G3591-80000.....	480
G1530-80650.....	123, 127	G2617-60507.....	83, 85, 87	G3440-60033.....	49	G3591-80001.....	472
G1531-20690.....	98	G2617-60508.....	83	G3440-60035.....	49	G3591-80002.....	474
G1531-20700.....	98	G2617-60510.....	84	G3440-60136.....	49	G3591-80003.....	476
G1531-20740.....	98	G2617-80540.....	84	G3440-60233.....	49	G3591-80004.....	474
G1531-21090.....	98	G2617-80550.....	85, 87	G3440-60234.....	49	G3591-80006.....	480
G1531-60690.....	98	G2618-80500.....	83, 85	G3440-60236.....	49	G3591-80007.....	479
G1531-80560.....	96, 119	G2619-60501.....	83	G3440-60300.....	49	G3591-80008.....	479
G1531-80620.....	96, 119	G2630-60710.....	123	G3440-60310.....	49	G3591-80011.....	473
G1532-20710.....	105, 113, 121, 131, 134, 136	G2630-61230.....	107	G3440-60333.....	49	G3591-80012.....	476
G1532-60675.....	107	G2646-60500.....	123	G3440-60334.....	49	G3591-80013.....	478
G1532-60685.....	107	G2647-60501.....	113, 131	G3440-60336.....	49	G3591-80014.....	479
G1532-60690.....	107	G2648-60501.....	113, 131	G3440-60600.....	49	G3591-80015.....	479
G1532-60695.....	107	G2855-20530.....	43, 49	G3440-60610.....	49	G3591-80016.....	478
G1532-60695.....	107	G2855-20532.....	49	G3440-60620.....	49	G3591-80017.....	475
G1532-80540.....	105, 136	G2855-20555.....	38, 40, 43, 49, 148, 172	G3440-80217.....	39-40, 74, 76	G3591-80019.....	474
G1534-20530.....	120, 133	G2855-20590.....	43, 53	G3440-80218.....	39-40, 74, 76	G3591-80020.....	474
G1534-20590.....	120, 133	G2855-40001.....	53	G3440-81664.....	49	G3591-80021.....	471
G1534-60570.....	116, 120, 133	G2855-60200.....	38, 43, 53, 148, 172	G3440-81665.....	49	G3591-80022.....	475
G1534-60640.....	120, 133	G2855-60570.....	53	G3440-85007.....	181	G3591-80023.....	474
G1534-80510.....	120, 133	G2933-85001.....	123	G3440-85009.....	181	G3591-80025.....	476
G1534-80580.....	119	G2933-85003.....	123	G3440-85012.....	181	G3591-80026.....	479
G1534-80590.....	119, 135	G3163-20530.....	154	G3440-85013.....	181	G3591-80027.....	472
G1535-00010.....	114	G3170-20126.....	154-155, 157, 159	G3440-85017.....	181	G3591-80028.....	476
G1535-00030.....	114	G3170-20530.....	154-155	G3440-85018.....	181	G3591-80029.....	479
G1535-60600.....	113, 115, 131	G3170-20540.....	159	G3440-85026.....	181	G3591-80030.....	472
G1535-60610.....	114	G3170-60053.....	157	G3440-85027.....	181	G3591-80031.....	476
G1535-80520.....	114	G3170-60204.....	163	G3440-85028.....	181	G3591-80032.....	472
G1540-30025.....	48	G3170-60416.....	159	G3440-85029.....	181	G3591-80033.....	474
G1540-30026.....	48	G3170-80001.....	162	G3440-85035.....	181	G3591-80034.....	480
G1540-30027.....	48	G3170-80002.....	163, 176-177	G3440-85036.....	181	G3591-80035.....	476
G1540-30028.....	48	G3170-80002.....	146, 174	G3451-80501.....	90, 137	G3591-80036.....	477
G1540-80013.....	90	G3170-80008.....	165	G3452-20512.....	76	G3591-80037.....	473
G1544-20590.....	75, 139	G3170-80100.....	165	G3452-60570.....	74	G3591-80039.....	472
G1544-60585.....	74	G3170-80103.....	165, 173-174	G3452-60586.....	74	G3591-80040.....	480
G1544-80700.....	32	G3182-61580.....	42	G3452-60730.....	74	G3591-80043.....	476
G1544-80730.....	32	G3182-61581.....	42	G3452-60835.....	53	G3591-80044.....	477
G1544-80731.....	32	G3184-60065.....	43	G3452-80570.....	74	G3591-80045.....	473
G1545-80520.....	80	G3188-20509.....	49	G3480-20002.....	48	G3591-80046.....	475
G1888-60701.....	55	G3188-27501.....	37-39, 41, 43, 49, 148, 172	G3480-60663.....	48	G3591-80047.....	474
G1888-60702.....	54			G3480-67585.....	74	G3591-80048.....	476
G1888-60703.....	54	G3188-27502.....	37-39, 41, 43, 49, 148, 172	G3500-80000.....	87	G3591-80049.....	480
G1888-60704.....	54			G3504-20504.....	40	G3591-80051.....	478
G1890-60000.....	54	G3188-27503.....	37, 41, 43, 49, 172	G3504-60620.....	53	G3591-80052.....	478
G1960-80303.....	174	G3188-27504.....	49, 172	G3507-60660.....	48	G3591-80053.....	478
G1999-20021.....	154-155, 159	G3188-27505.....	49	G3510-20018.....	76	G3591-80054.....	476
G1999-20022.....	154-155, 159	G3188-27506.....	49	G3520-20210.....	53	G3591-80055.....	471
G1999-20430.....	159	G3397A.....	162	G3591-70001.....	478	G3591-80056.....	475
G1999-20432.....	159	G3397B.....	162	G3591-70002.....	475	G3591-80058.....	476
G1999-20433.....	159	G3430-60011.....	74	G3591-70003.....	475	G3591-80059.....	477
G1999-20443.....	159	G3431-60680.....	98	G3591-70004.....	475	G3591-80060.....	473
G1999-20444.....	159	G3432-60220.....	107	G3591-70005.....	474	G3591-80061.....	475
G1999-20446.....	159	G3432-60221.....	107	G3591-70006.....	474	G3591-80062.....	475
G1999-60412.....	159	G3433-63000.....	102, 132	G3591-70007.....	474	G3591-80063.....	479
G1999-60452.....	163, 176	G3434-60806.....	116, 120	G3591-70008.....	475	G3591-80064.....	475
G1999-80410.....	147, 164	G3435-60350.....	115	G3591-70009.....	478	G3591-80065.....	475
G2397-20540.....	102, 132	G3435-81330.....	115	G3591-70010.....	478	G3591-80066.....	478
G2397-80520.....	102	G3435-81360.....	115	G3591-70011.....	474	G3591-80067.....	472
G2589-20043.....	155	G3440-05012.....	181	G3591-70012.....	471	G3591-80068.....	479

PART NUMBER INDEX

G3591-80071.....	479	G3591-81016.....	478	G3591-81098.....	476	G3591-82048.....	476
G3591-80072.....	477	G3591-81017.....	475	G3591-81099.....	471	G3591-82049.....	480
G3591-80074.....	475	G3591-81019.....	474	G3591-81100.....	474	G3591-82050.....	471
G3591-80075.....	475	G3591-81020.....	474	G3591-81101.....	476	G3591-82051.....	478
G3591-80077.....	475	G3591-81021.....	471	G3591-81102.....	474	G3591-82053.....	478
G3591-80082.....	472	G3591-81022.....	475	G3591-81103.....	475	G3591-82063.....	479
G3591-80083.....	478	G3591-81023.....	474	G3591-81104.....	475	G3591-82064.....	475
G3591-80084.....	470	G3591-81025.....	476	G3591-81105.....	470	G3591-82067.....	472
G3591-80085.....	476	G3591-81026.....	479	G3591-81106.....	478	G3591-82072.....	477
G3591-80086.....	477	G3591-81027.....	472	G3591-81119.....	477	G3591-82082.....	472
G3591-80087.....	477	G3591-81028.....	476	G3591-81120.....	478	G3591-82084.....	470
G3591-80088.....	473	G3591-81029.....	479	G3591-81121.....	474	G3591-82087.....	477
G3591-80090.....	475	G3591-81030.....	472	G3591-81122.....	477	G3591-82088.....	473
G3591-80091.....	473	G3591-81031.....	476	G3591-81123.....	477	G3591-82093.....	476
G3591-80093.....	476	G3591-81032.....	472	G3591-81135.....	478	G3591-82095.....	470
G3591-80094.....	480	G3591-81033.....	474	G3591-81136.....	478	G3591-82099.....	471
G3591-80095.....	470	G3591-81034.....	480	G3591-81137.....	478	G3591-82101.....	476
G3591-80096.....	478	G3591-81035.....	476	G3591-81138.....	478	G3591-82102.....	474
G3591-80097.....	476	G3591-81036.....	477	G3591-81139.....	471	G3591-82104.....	475
G3591-80098.....	476	G3591-81037.....	473	G3591-81140.....	472	G3591-82106.....	478
G3591-80099.....	471	G3591-81039.....	472	G3591-81141.....	479	G3591-82119.....	477
G3591-80100.....	474	G3591-81040.....	480	G3591-81142.....	479	G3591-82121.....	474
G3591-80101.....	476	G3591-81043.....	476	G3591-81143.....	474	G3591-82122.....	477
G3591-80103.....	475	G3591-81044.....	477	G3591-81146.....	474	G3591-82123.....	477
G3591-80104.....	475	G3591-81045.....	473	G3591-81147.....	475	G3591-82135.....	478
G3591-80105.....	470	G3591-81046.....	475	G3591-81149.....	475	G3591-82136.....	478
G3591-80106.....	478	G3591-81047.....	474	G3591-81156.....	473	G3591-82137.....	478
G3591-80107.....	475	G3591-81048.....	476	G3591-81157.....	478	G3591-82139.....	471
G3591-80108.....	479	G3591-81049.....	480	G3591-81160.....	472	G3591-82140.....	472
G3591-80110.....	477	G3591-81050.....	471	G3591-81161.....	472	G3591-82159.....	474
G3591-80119.....	477	G3591-81051.....	478	G3591-81162.....	476	G3591-82176.....	479
G3591-80120.....	478	G3591-81052.....	478	G3591-81176.....	479	G3850-60014.....	147
G3591-80121.....	474	G3591-81053.....	478	G3591-81209.....	475	G3870-20021.....	157
G3591-80122.....	477	G3591-81054.....	476	G3591-81210.....	473	G3870-20135.....	154, 157
G3591-80123.....	477	G3591-81055.....	471	G3591-81211.....	473	G3870-20440.....	157
G3591-80124.....	474	G3591-81056.....	475	G3591-81212.....	473	G3870-20444.....	151, 157
G3591-80135.....	478	G3591-81058.....	476	G3591-81213.....	473	G3870-20445.....	157
G3591-80136.....	478	G3591-81059.....	477	G3591-81214.....	476	G3870-20446.....	157
G3591-80137.....	478	G3591-81060.....	473	G3591-81215.....	480	G3870-20448.....	151
G3591-80138.....	478	G3591-81061.....	475	G3591-82000.....	480	G3870-20449.....	151
G3591-80139.....	471	G3591-81062.....	475	G3591-82001.....	472	G3870-20530.....	157
G3591-80140.....	472	G3591-81063.....	479	G3591-82002.....	474	G3870-60171.....	157
G3591-80141.....	479	G3591-81064.....	475	G3591-82003.....	476	G3870-60172.....	154
G3591-80142.....	479	G3591-81065.....	475	G3591-82004.....	474	G3870-60179.....	155
G3591-80156.....	473	G3591-81066.....	478	G3591-82011.....	473	G3880-20030.....	38, 147-148
G3591-80157.....	478	G3591-81067.....	472	G3591-82012.....	476	G3880-80010.....	162
G3591-80158.....	473	G3591-81068.....	479	G3591-82013.....	478	G3880-80011.....	162
G3591-80160.....	472	G3591-81071.....	479	G3591-82014.....	479	G3900-63001.....	462
G3591-80161.....	472	G3591-81072.....	477	G3591-82015.....	479	G3900-63002.....	462
G3591-80162.....	476	G3591-81074.....	475	G3591-82016.....	478	G3900-63003.....	463
G3591-80170.....	479	G3591-81075.....	475	G3591-82017.....	475	G3900-63004.....	462
G3591-80171.....	479	G3591-81077.....	475	G3591-82020.....	474	G3900-63005.....	462
G3591-80176.....	479	G3591-81082.....	472	G3591-82022.....	475	G3900-63006.....	463
G3591-81000.....	480	G3591-81083.....	478	G3591-82023.....	474	G3900-63007.....	463
G3591-81001.....	472	G3591-81084.....	470	G3591-82025.....	476	G3900-63008.....	463
G3591-81002.....	474	G3591-81085.....	476	G3591-82026.....	479	G3900-63009.....	462
G3591-81003.....	476	G3591-81086.....	477	G3591-82029.....	479	G3900-63010.....	463
G3591-81004.....	474	G3591-81087.....	477	G3591-82032.....	472	G3900-63011.....	463
G3591-81006.....	480	G3591-81088.....	473	G3591-82033.....	474	G3900-63012.....	463
G3591-81007.....	479	G3591-81090.....	475	G3591-82035.....	476	G3900-63013.....	462
G3591-81008.....	479	G3591-81091.....	473	G3591-82036.....	477	G3900-63014.....	462
G3591-81011.....	473	G3591-81093.....	476	G3591-82037.....	473	G3900-63015.....	463
G3591-81012.....	476	G3591-81094.....	480	G3591-82039.....	472	G3900-63016.....	462
G3591-81013.....	478	G3591-81095.....	470	G3591-82040.....	480	G3900-63017.....	462
G3591-81014.....	479	G3591-81096.....	478	G3591-82043.....	476	G3900-63018.....	462
G3591-81015.....	479	G3591-81097.....	476	G3591-82044.....	477	G3900-63019.....	462

G3900-63020.....	463	G4513-80233.....	188	MKI-UTD-5064.....	66
G3900-63021.....	463	G4513-80234.....	187	MKI-Z-0285.....	65
G3900-63022.....	463	G4513-80235.....	187	MKI-Z-0351.....	65
G3900-63023.....	463	G4513-80236.....	187-188	RDT-1020.....	52, 140
G3900-63024.....	463	G4513-80239.....	187	RDT-1023.....	140
G3900-63025.....	463	G4513-80240.....	187	RMSN-2.....	164
G3900-63026.....	463	G4513-80241.....	188		
G3900-63027.....	463	G4513-80242.....	187		
G3900-63028.....	463	G4513-80243.....	187		
G3900-63029.....	463	G4513-80244.....	187		
G3900-63030.....	462	G4514-60610.....	127		
G3900-63031.....	462	G4514-60710.....	50		
G3900-63032.....	462	G4514-67505.....	50		
G3900-63033.....	462	G4525-60701.....	50		
G3900-63034.....	463	G4525-60702.....	50		
G3900-63035.....	463	G4525-60703.....	50		
G3900-63036.....	463	G4525-60704.....	50		
G3900-63037.....	463	G4556-60019.....	52		
G3900-63038.....	462	G4556-60125.....	52		
G3900-63039.....	462	G4556-67010.....	52		
G3900-63040.....	462	G4556-90500.....	52		
G3900-63041.....	462	G6012A.....	169		
G3900-63042.....	462	G6014A.....	169, 179		
G3900-64016.....	450	G6600-60037.....	123		
G3900-65001.....	448	G6600-60038.....	122		
G3900-65003.....	449	G6600-67007.....	122-123		
G3900-65004.....	449	G6600-67008.....	122-123		
G3903-61004.....	448	G6600-80018.....	41, 122-123		
G3903-63001.....	284, 374	G6600-80042.....	122		
G3903-63002.....	374	G6600-80043.....	122-123		
G3903-63003.....	283, 374	G6600-80044.....	122-123		
G3903-63004.....	374	G6600-80045.....	122		
G3903-65002.....	448	G6600-80050.....	122		
G4333-63000.....	132	G6600-80051.....	122-123		
G4513-20561.....	50	G6600-80063.....	122		
G4513-40525.....	50	G6600-80072.....	122-123		
G4513-40529.....	50	G6600-85000.....	123		
G4513-60560.....	188	G6600-85001.....	122-123		
G4513-60561.....	188	G6600-85002.....	122-123, 170		
G4513-80200.....	187	G7005-60061.....	154-155, 162, 174		
G4513-80201.....	187	G7005-60072.....	159, 162, 174		
G4513-80202.....	187	MKI-C-QSC10.....	65		
G4513-80203.....	188	MKI-MTD-1169.....	65		
G4513-80204.....	187	MKI-MTD-1204.....	65		
G4513-80205.....	187	MKI-SERUTD-5065.....	66		
G4513-80206.....	187	MKI-U-COV06.....	65		
G4513-80208.....	188	MKI-U-COV07.....	65		
G4513-80209.....	23, 187	MKI-U-COV10.....	65		
G4513-80210.....	188	MKI-U-DISK1.....	65		
G4513-80211.....	187	MKI-U-DISK3.....	65		
G4513-80212.....	187	MKI-U-T10CW-2S.....	65		
G4513-80213.....	23, 187	MKI-U-T11GPC.....	65		
G4513-80215.....	187	MKI-U-T11GPC-2S.....	65		
G4513-80216.....	187	MKI-U-T12ME.....	65		
G4513-80218.....	187	MKI-U-T12ME-2S.....	65		
G4513-80219.....	188	MKI-U-T13DHS.....	65		
G4513-80220.....	188	MKI-U-T13DHS-2S.....	65		
G4513-80221.....	188	MKI-U-T15ATA-2S.....	65		
G4513-80222.....	188	MKI-U-T16GHG-2S.....	65		
G4513-80223.....	188	MKI-U-T1703P-2S.....	65		
G4513-80224.....	187	MKI-U-T1HBL-2S.....	65		
G4513-80225.....	187-188	MKI-U-T3ATX.....	65		
G4513-80226.....	187	MKI-U-T3ATX-2S.....	65		
G4513-80227.....	188	MKI-U-T6SUL-2S.....	65		
G4513-80228.....	188	MKI-U-T9TNX.....	65		
G4513-80229.....	187	MKI-U-T9TNX-2S.....	65		

Product Index

Agilent J&W GC Columns

Application and Method Guides

ASTM Methods	278-285
Application Cross Reference Guide	262-264
EPA Methods	
Drinking Water	265-268
Solid Waste	272-276
Waste Water	269-271
United States Pharmacopoeia (USP)	
GC Phases	277

Capillary Columns

By Group

Foods, Flavors and Fragrances	405
High Temperature	362
Life Sciences	414
Low-bleed GC/MS	294
Non-Bonded	441
PAH	390
PLOT	420
Pesticides	384
Petroleum	366
Polyethylene Glycol (PEG)	351-413
Premium Polysiloxane	318
Semivolatiles	392
Ultra Inert	286
Volatiles	397

By Stationary Phase

Biodiesel	377-378
CAM	442
CarboBOND	436
CarboPLOT P7	436
Carbowax 20M and HP-20M	361
CP-1301	348
CP-Al2O3/KCl	430-431
CP-Al2O3/Na2SO4	430-431
CP-Carbowax 400 for Volatiles in Alcohol	408
CP-Chirasil Val	412
CP-Chirasil-Dex CB	412
CP-Cyclodextrin- β -2,3,6-M-19	413
CP-FFAP CB for Free Fatty Acids	
in Dairy Products	410
CP-Molsieve 5A	439
CP-Select 624 CB	399
CP-Select CB for MTBE	403
CP-Sil 13 CB	336
CP-Sil 19 CB	350
CP-Sil 19 CB for Pesticides	387
CP-Sil 2 CB	373
CP-Sil 24 CB	341
CP-Sil 43 CB	346
CP-Sil 5 CB	324-326
CP-Sil 5 CB for Formaldehyde	367
CP-Sil 5 CB for Sulfur	375
CP-Sil 5/C18 CB for PCB	395
CP-Sil 8 CB	334-335
CP-Sil 8 CB for Amines	382
CP-Sil 8 CB for PCB	393
CP-Sil 8 CB for Pesticides	387
CP-Sil 88	406
CP-Sil 88 for Dioxins	396
CP-Sil 88 for FAME	407
CP-Sil PAH CB UltiMetal	391

CP-Sil PONA CB	368
CP-Sil PONA for ASTM D5134	368
CP-SilicaPLOT	435
CP-SimDist	371-372
CP-TAP CB for Triglycerides	409
CP-TCEP for Alcohols in Gasoline	373
CP-Volamine	381
CP-Wax 52 CB	356-357
CP-Wax 57 CB	408
CP-Wax 57 CB for Glycols and Alcohols	409
CP-Wax 58 FFAP CB	360
CP-Wax for Volatile Amines and Diamines	382
CycloSil-B	410
Cyclodex-B	411
DB-1	318-321
DB-1301	347
DB-17	339
DB-1701	349
DB-1701P	386
DB-17ht	364
DB-17ms	308
DB-1ht	362
DB-1ms	295
DB-1ms Ultra Inert	289
DB-200	343
DB-210	344
DB-225	345
DB-225ms	312
DB-23	342
DB-2887	370
DB-35	337
DB-35ms	306
DB-35ms Ultra Inert	291
DB-5	329-331
DB-5.625	394
DB-502.2	402
DB-5ht	363
DB-5ms	299-300
DB-5ms EVDX	415
DB-5ms Ultra Inert	290
DB-608	388
DB-624	398
DB-624 Ultra Inert	291, 397
DB-ALC1	414
DB-ALC2	414
DB-CLP1	384
DB-CLP2	384
DB-Dioxin	396
DB-EUPAH	390
DB-FFAP	358
DB-HT SimDis	370
DB-MTBE	402
DB-Petro	369
DB-Select 624 UI for <467>	292, 416
DB-Sulfur SCD	374
DB-TPH	403
DB-UI 8270D Ultra Inert	292
DB-UI 8270D for Semivolatiles	392
DB-VRX	400
DB-WAX	351-353
DB-WAX FF	351-353
DB-WAXetr	354
DB-XLB	304

DX-1	443
DX-4	443
GS-Alumina	433
GS-Alumina KCl	429
GS-CarbonPLOT	437
GS-GasPro	434
GS-OxyPLOT	366
GS-Q	426
HP-1	322-323
HP-1 Aluminum Clad	369
HP-101	441
HP-17	441
HP-1ms	296
HP-1ms Ultra Inert	289
HP-20M	361
HP-35	338
HP-5	332-333
HP-50+	340
HP-5ms	301
HP-5ms Semivolatile	395
HP-5ms Ultra Inert	290
HP-88	405
HP-Chiral β	411
HP-FFAP	359
HP-Fast Residual Solvent	416
HP-INNOWax	355
HP-PAS5	388
HP-PLOT Al2O3 KCl	428
HP-PLOT Al2O3 M	434
HP-PLOT Al2O3 S	432
HP-PLOT Molesieve	438
HP-PLOT Q	425
HP-PLOT U	428
HP-PONA	367
HP-VOC	401
Lowox	366
PoraBOND Q	422
PoraBOND U	423
PoraPLOT Amines	383
PoraPLOT Q	424
PoraPLOT Q-HT	424
PoraPLOT S	427
PoraPLOT U	427
Rapid-MS	389
SE-30	444
SE-54	444
Select Al2O3 MAPD	376
Select Biodiesel	379
Select FAME	407
Select Low Sulfur	375
Select Mineral Oil	404
Select PAH	390
Select Silanes	380
Select for Permanent Gases	376
Ultra 1	327
Ultra 2	328
VF-1301ms	315-316
VF-1701 Pesticides	386
VF-1701ms	317
VF-17ms	309
VF-1ms	297-298
VF-200ms	311
VF-23ms	310

VF-35ms.....307
 VF-5 Pesticides.....385
 VF-5ht.....365
 VF-5ms.....302-303
 VF-624ms.....315
 VF-DA.....415
 VF-WAXms.....313-314
 VF-Xms.....305
 Metal Columns.....417
Column Selection
 Column Diameter.....256-257
 Column Film Thickness.....260-261
 Column Length.....258-259
 Gas-Solid or PLOT Columns.....254
 Polarity.....252-253
 Selecting Stationary Phases.....248-251
 Stationary Phase Selection Summary.....255
 Custom Ordering.....481
Fused Silica Tubing
 Deactivated.....464-467
 Undeactivated.....468
Guard Columns
 DuraGuard.....445
 EZ-Guard.....446
Installation and Troubleshooting
 Causes of Column Performance
 Degradation.....488-493
 Evaluating the Problem.....494-495
 Quick Reference Guide.....485-487
Troubleshooting Guides
 Baseline Instability or Disturbances.....496
 Change in Peak Size.....498
 Excessive Baseline Noise.....496
 Loss of Resolution.....499
 Retention Time Shift.....498
 Split Peaks.....497
 Tailing Peaks.....497
LTM Column Modules.....447-463
Packed Columns
 0.1% SP-1000.....479
 1.5% OV-101.....476
 10% Carbowax 20M (G16, GS1).....471
 10% Carbowax 20M (G16, GS1) + 2% KOH.....471
 10% OV-101.....476
 10% PEG-20M.....477
 10% SE-30.....478
 10% UC W982.....480
 12% UC W982.....480
 15% Carbowax 1540.....470
 15% Hallcomid M-18.....472
 15% SP-2100.....479
 20% Carbowax 20M (G16, GS1).....471
 20% OV-101.....476
 20% PEG-20M.....477
 20% Sebaconitrile.....479
 20% Sebaconitrile/2% H3PO4.....479
 20% TCEP.....480
 25% DC-200 (500 cSt).....472
 25% SP-2100.....479
 30% DC 200/500.....472
 30% DC-200 (500 cSt).....472
 35% DC-200 (500 cSt).....472
 5% Carbowax 20M (G16, GS1).....470
 7% Carbowax M + 3% Polyphenolether
 6 ring + 2% KOH.....471
 Carbosieve S-II.....470

Carboxen-1000.....471
 Chromosorb 101.....471
 Chromosorb 102.....471
 HayeSep A.....473
 HayeSep D.....473
 HayeSep DB.....473
 HayeSep N.....473
 HayeSep N + HayeSep R 1:1.....473
 HayeSep P.....473
 HayeSep Q.....474
 HayeSep R.....474
 HayeSep T.....474
 MolSieve 13X.....476
 MolSieve 5A.....475
 Porapak N.....477
 Porapak N + Porapak R 1:1.....477
 Porapak Q.....478
 Porapak QS.....478
 Porapak R.....478
 Porapak T.....478
 Silica Gel.....479
 Test Standards.....482-483

Agilent Supplies

7820A GC System.....125
 Bulk GC Supplies.....16
Capillary Column Ferrules and Nuts
 Column Nuts.....38-40
 Ferrule Selection Recommendations.....38-39
 For LTM Rapid Heating/Cooling System.....41
 For NCD and SCD.....41
 Reducing.....41
 Short and Long Ferrules.....36
 Specialty.....37-40
 Straight.....41
Capillary Flow Technology
 Column/Retention Gap Installation.....43
 Ferrules.....43
 Fittings.....43
 Ultimate Union.....42
Column Connectors and Splitters
 Graphpak.....45
 Press-fit.....44
 Column Nuts.....38-40
Detector Systems
 Electron Capture Detector (ECD).....100-102
 Flame Ionization Detector (FID).....92-99
 Flame Photometric Detector (FPD).....108-115
 Nitrogen Chemiluminescence
 Detector (NCD).....122-123
 Nitrogen Phosphorus Detector (NPD).....116-121
 Sulfur Chemiluminescence Detector (SCD).....122-123
 Thermal Conductivity Detector (TCD).....103-107
GC Standards.....124
GC/MS
 220-MS.....180
 240-MS Ion Trap.....178-179
 7000 Triple Quadrupole GC/MS.....171-174
 7200 Q-TOF for GC/MS.....175-177
 Cleaning and Maintenance.....146-147
 Gas Clean Filters.....164
 GC/MSD Interface.....160-161
 Ion Source.....149-159
 Chemical Ionization (CI) Ion Source.....158-159
 Electron Impact (EI) Ion Source.....154-157

MSD Contamination.....142-145
 MSD Electron Multipliers and Replacement
 Horn.....165
 MSD Filaments.....162
 Maintenance Schedule.....141
 Quadrupole Mass Filter.....164
 Recommended MS Interface Connections.....148
Standards
 Analyzer Kit Standards.....181
 Test and Performance Samples.....182
Vacuum Systems and Pumps.....166
 Diffusion Pump.....168
 Foreline Pump.....170
 Pressure Symptoms.....166-167
 Quiet Cover.....169
 Vent Valve Supplies.....163
Inlet Liners.....24-25
Specialty Injection
 Direct Connect.....32
 MultiMode Inlet Heavy Matrix.....31
 PTV.....32
 Split, Original Deactivation.....29
 Splitless, Original Deactivation.....30
 Ultra Inert.....28
Inlet Septa.....17
 Advanced Green.....19
 Bleed and Temperature Optimized (BTO).....18
 General Purpose.....21
 Long-Life.....19
Inlet Systems
 Cool On-Column.....78-80
 Flip Top Inlet Sealing System.....68
 Multimode.....76-77
 Programmable Temperature Vaporizer (PTV).....81-87
 Purged Packed.....88-91
 Split/Splitless Inlet Seals.....67, 69-75
Large Valve Oven.....46
 Liner O-rings.....33
Maintenance Schedule.....14-15
 Markes Thermal Desorption.....65-66
 Merlin Microseal.....22-23
Oven Exhaust Deflector.....123
Purge and Trap Systems
 Archon.....64
 Teledyne Tekmar.....62-63
Sample Introduction Systems
 7693A Automatic Liquid Sampler.....50
 7697A Headspace Sampler.....52-53
 Automatic Liquid Sampler.....51
 G1883A Network Headspace Sampler.....55
 G1888A Network Headspace Sampler.....54
 G3520A XLSI Accessory.....53
Syringes.....183
 7673/7683 On-Column Autosampler Syringes.....191
Blue Line Autosampler Syringes for 7693A ALS
 Advanced Sample Enhancement.....188
 Fitted Plungers.....187
 PTFE-Tipped Plungers.....188
Gold Standard Autosampler Syringes
 Straight Needle, 23 and 26s Gauge.....190
 Tapered Needle, 23-26s Gauge.....189
HP 7670/71/72 Autosampler Syringes.....191
 Needle Gauge.....184
 Needle Termination.....185
 Needle Tip Design.....185
Valves and Loops.....47-49

Vials and Closures
 Headspace
 20 mm Caps and Septa.....58
 CombiPAL 18 mm Screw Top Caps with Septa...59
 CombiPAL Screw Top Vials.....59
 Convenience Packs.....58
 Crimp Top Vials.....56
 High Performance Septa.....57-58
 Electronic Crimpers and Decappers.....60
 Manual Crimpers and Decappers.....61

Applications

Energy and Fuels576
 Environmental
 Air Analysis.....549
 Hydrocarbons.....501
 Pesticides and Herbicides.....506
 Semivolatiles532
 Volatiles544
 Food, Flavor and Fragrance.....554
 Industrial Chemical602
 Forensic Toxicology and Pharma635

CrossLab Supplies

Bruker, Varian GC Systems
 Autosampler Syringes.....210
 Capillary Column Ferrules209
 Column Nuts210
 Detector Replacement
 Flame Ionization Detector (FID).....218
 Pulsed Flame Photometric Detector (PFPD).....219-220
 Thermal Conductivity Detector (TCD).....218
 Thermionic Specific Detector (TSD).....220
 Injector Replacement
 1041 Packed/Wide Bore
 On-Column (PWOC) injector.....217
 1061 Packed/530 µm
 Capillary Column Injector.....216
 1079 Large Volume Injector (LVI).....214
 1093 Cool On-Column (COC) Injector215
 1177 Split/Splitless Injector.....213
 Inlet Liners
 1060/1061 Injector208
 1075/1077 Injector208
 1078/1079 Injector207-208
 1093/1094 Injector207-208
 1177 Injector206-220
 Inlet Septa.....211-212
 Liner O-rings208
 Packed Column Ferrules.....210
 CTC GC Autosamplers
 Autosampler Syringes.....239
 Column Ferrules.....195-196
 Inlet Liners193-194
 Inlet Septa199-201
 Advanced Green203
 Bleed and Temperature Optimized (BTO)202
 General Purpose205
 Long-Life.....204
 Liner O-rings195

Perkin Elmer GC Systems
 Autosampler Syringes.....225
 Capillary Column Ferrules223
 Column Nuts224
 Inlet Liners
 AutoSystem.....221-222
 AutoSystem XL.....221-222
 Clarus.....221-222
 Inlet Septa.....226
 Liner O-rings222
 Packed Column Ferrules.....224
 Shimadzu GC Systems
 Autosampler Syringes.....232
 Capillary Column Ferrules231
 Column Nuts232
 Inlet Liners
 14 Systems230
 17A Systems229
 2010 and 2010 Plus Systems228
 2014 Systems.....227
 Inlet Septa.....233
 Liner O-rings230
 Packed Column Ferrules.....231
 Syringes197-198
 Thermo Scientific GC Systems
 Autosampler Syringes.....236
 Capillary Column Ferrules235
 Column Nuts236
 Inlet Liners
 Focus Systems.....234
 Trace Systems.....234
 Inlet Septa.....237-238
 Liner O-rings235

Application Title Index

1,3-Butadiene	586
1,3-Butadiene Purity	587
10 ng/μL Semivolatile Checkout Standard on a 20 m x 0.18 mm, 0.36 μm Agilent J&W DB-UI 8270D Capillary GC Column using an Ultra Inert Liner with Wool	542
15+1 EU Priority PAHs	505
69 Component FAME Mix	572
78 Semi-volatile Components on an Agilent J&W DB-UI 8270D	504

A

Acids	570
Acrylate Impurities I	627
Acrylate Impurities II	628
Acrylates	628
Agilent's Ultra Inert Test Probe Mixture	532
Alcohol Beverage Standard	568
Alcohols I	602
Alcohols II	605
Alcohols III	606
Aldehydes and Acids	611
Aldehydes and Ketones	612
Alditol Acetates	568
Amines and Alcohols	606
Amines and Nitriles	610
Amines in Water	611
Amphetamines and Precursors – TMS Derivatives	636
Anabolic Steroids	648
Analysis of Acetylenes' Mixture	634
Analysis of Amino Alcohols in Water	606
Analysis of Drugs of Abuse in Urine via GC/MS	642
Analysis of Ethanolamines	607
Analysis of Fragrance and Allergens	561
Analysis of Oxygenates in Mixed C4 Streams	595
Analysis of Oxygenates in a C1 to C5 Hydrocarbon Mix	600
Analysis of Polycyclic Aromatic Hydrocarbons	503
Analysis of Process Gas	601
Analysis of Semivolatiles	510
Analysis of Solvents	626
Analysis of Volatile Organic Compounds in Environmental Waters Using the Agilent 7697A Headspace and 7890B/5977A GC/MS	546
Anesthetics	643
Anilines	629
Anticonvulsants	643
Antiepileptic Drugs	644
Antihistamines	644
Aroclors 1016-1268 (without 1221)	514
Aromatic Solvents	604
Aromatics Analysis – ASTM D16 Analytes	593
Aromatics Analysis – Ethylbenzene Impurities	593
Aromatics I	614
Aromatics II	615
Aromatics in Finished Gasoline – ASTM Method D5769	597
Aspirin and Ibuprofen in Methanol	647
Automated Cleanup of PCB extracts from Waste Oil Using 7696A Sample Prep Workbench	535

B

Bacterial Fatty Acid Methyl Esters	571
Barbiturates	637
Baseline Resolution of Air/CO, CO ₂ , and Methane in a Natural Gas Sample	583
Benzodiazepines I	636
Benzodiazepines II	640
Blood Alcohols I (Static Headspace/Split)	638
Blood Alcohols II (Static Headspace/Split)	638
Blood Pollutants I	649
Blood Pollutants II	650
Bourbon	568
Butter Triglycerides I	574
Butter Triglycerides II	574

C

C ₁ to C ₄ Hydrocarbon Mix	580
C ₁ and C ₂ Halocarbons (Freons)	527
CLP Pesticides	514
Canola Oil Margarine Partially Hydrogenated FAMES AOCS Method 1c-89	574
Chiral Compounds in Essential Oils and Fragrances	560
Chlorinated Isooctane	623
Chlorinated Pesticides, EPA Method 508	521
Citrus Flavored Carbonated Beverage (Soda)	567
CLP Pesticides	514
Cold-pressed Orange Oil	564
Column Performance for USP <467> Standards	651
Common Drug Screen	641
Congeners in DIN Method PCBs	533

D

DB-624UI 1 μL/L Fermented Beverage Standard Mix	554
DB-624UI Organic Acid Performance	509
DB-Select 624 UI for <467> Megabore Early Eluting Peaks	635
Denatured Fuel Ethanol – ASTM D5501	596
Detailed Hydrocarbon Analysis of Petroleum Naphthas Through N-nonane Using ASTM D5134	601
Determination of Chlorophenols in Water and Soil	502
Diesel Analysis	600
Diesel Fuel	503
Dioxins and Dibenzofurans	504
Direct Comparison for Rapid CLP (Contract Laboratory Program) Pesticide Analysis	513
Drug Screen	640

E

EPA 625 Halogenated Pesticides on "1701" Type Phases	528
EPA Air Analysis Compendium Method TO-14 Standard	549

EPA Air Analysis Method TO-15 (1 ppbv standard)	553
EPA Method 504.1 – 1,2 dibromoethane (EDB), 1,2-dibromo-3-chloropropane (DBCP), and 1,2,3-trichloropropane (123TCP)	507
EPA Method 508.1 – Chlorinated Pesticides and Herbicides	520
EPA Method 525.2	518
EPA Method 551	547
EPA Method 551 – Chlorinated Solvents, Trihalomethanes (THMs), and Disinfection Byproducts (DBPs)	509
EPA Method 552.2	543
EPA Volatiles by GC/MS (Split Injector)	517, 548
Essential Oils	557
Esters I	617
Esters II	618
Esters III	618
Ethers	619
Ethoxyethanol	607
Ethylene	584
Ethylene Glycol Mixture	621
Ethylene Oxide	631
Ethylene Oxide Synthetic Standard	594
European Red List Volatiles	547
Extended Analyte List for EPA Method 8021 (ELCD)	544
Extended Hydrocarbon Analysis I	588
Extended Hydrocarbon Analysis II	589
Extended Temperature Program Resolving Congeners 52 and 138	534

F

FAME Standard	572, 573
FAMES	561
Fast Analysis of Aromatic Solvent	576
Fast Analysis of Permanent Gases and CO ₂ using Tandem PLOT columns	552
Fast CLP Pesticides	506
Fast Screening of FAME Isomers in Butter	575
Fast Separation of Silanes	633
Fast VOC Analysis	545
Fentanyl	645
Flavor Mixture	563
Formaldehyde Underivatized	613
Formaldehyde, 50 ppb	550
Formaldehyde-DNPH Derivative	613
Fragrance Allergens	563
Fragrance Reference Standard	558, 559
Free Organic Acids/C ₄ -C ₅ Isomers	608
Free Phenols	528
Free Steroids	648

G

Gasoline Unleaded ASTM D5769	599
Glycols I	619
Glycols II	620
Glycols III	620
Glycols/Diols	622

H			
Hallucinogens.....	646	Organochlorine Pesticides, EPA Method 8081B.....	508
Halocarbons.....	631	Organophosphorous Pesticides in Apple Matrix.....	531
Halogenated Hydrocarbons I.....	603	Organophosphorus Pesticide Residues	
Halogenated Hydrocarbons II.....	622	in Olive Oil Extract.....	562
Halothane.....	632	Organotin Compounds I.....	537
Herbicides I.....	526	Organotin Compounds II.....	537
Herbicides II.....	526	Over-the-Counter Pain Killers – TMS Derivatives ..	647
High Resolution Phenol Analysis by GC/MS.....	542	Oxygenates in Gasoline ASTM D5599 (GC-OFID) ..	595
High Resolution Separation of Xylene Isomers.....	632		
High Speed VOC, EPA Method 8260.....	515		
		P	
I		PAHs.....	540
Impurities in Ethylbenzene.....	616	PBDEs.....	516
Impurities in Ethylene.....	584	PBDEs by ECD.....	502
Impurities in Mixed Xylenes.....	632	PCBs by EPA Method 8082.....	534
Impurities in Propylene.....	585	PFBHA Derivative.....	614
Impurities in Styrene.....	616	PONA Mix as Specified by	
Impurities in p-Xylene – ASTM D3798.....	594	AFNOR Method #2.....	596
Inorganic Gases.....	605	Peppermint Oil.....	565
Inorganic Hydride Gases.....	633	Perfume.....	560
		Permanent Gases.....	582
L		Permanent Gases on a Thick Film	
Lavender Oil Characterization.....	556	Molsieve Column.....	552
Lemon Oil.....	564	Pesticides and Fire Retardants (US EPA 527).....	519
		Pesticides in Sunflower Oil.....	575
M		Pesticides, EPA 508.1.....	511
Marijuana ($\Delta 9$ -THC) and Major Metabolites – TMS		Phenols.....	541
Derivatives.....	649	Phenols According to EPA Method 8040.....	543
Menthol.....	560	Phenols I.....	604
Mercaptans.....	592	Phenols II.....	630
		Phenols III.....	630
N		Phenoxy Acid Herbicides – Methyl Derivatives,	
N_2O I.....	551	EPA 8151A.....	512
N_2O II.....	551	Polybrominated Diphenyl Ethers (PBDEs).....	505
N_2O III.....	551	Polyethylene.....	599
Narcotics.....	637	Polyethyleneamines.....	609
Narcotics and Adulterants.....	647	Polymer Additives.....	633
Natural Gas.....	583	Primary Amines.....	609
Nitrogen Containing Herbicides		Propylene.....	585
(EPA Method 507).....	527	Pyrethrins.....	536
Nitrogen-based Solvents I.....	626	Pyrolysates of Polystyrene.....	617
Nitrogen-based Solvents II.....	627		
Nitrogen/Phosphorus Containing		R	
Pesticides, EPA Method 507.....	525	Reference Gas Oil.....	598
Noble Gases.....	582	Refinery Gas.....	590
n-Paraffin Standard.....	578	Refinery Gas I.....	577
		Regular Unleaded Gasoline	
O		(California Phase 1) – "Normal" GC Run I.....	598
Organic Acids.....	570, 607	Regular Unleaded Gasoline	
Organochlorine Pesticides.....	521, 525	(California Phase 1) – "Normal" GC Run II.....	598
Organochlorine Pesticides I		Residual Solvents, DMI Diluent.....	639
EPA Method 8081A.....	529	Residual Solvents, USP 467.....	650
Organochlorine Pesticides II		Rosemary Oil.....	567
EPA Method 8081A.....	530		
Organochlorine Pesticides III.....	522	S	
Organochlorine Pesticides IV.....	523	Sedative Hypnotics.....	646
Organochlorine Pesticides		Selected Oxygenates.....	582
to EPA 625 via GC/MS.....	529	Semivolatile Compounds, US EPA Method 8270.....	538
Organochlorine Pesticides, DB-5/DB-1701P.....	524	Separation of TMS-derivatized Sugars	
		using VF-1ms.....	569
		Separation of cis-trans FAME Isomers.....	571
		Simulated Distillation.....	597
		Solvents.....	625
		Solvents I.....	623
		Solvents II.....	624
		Solvents III.....	624
		Solvents IV.....	625
		Spearmint Oil.....	555
		Spearmint Oil (Western).....	565
		Strawberry Syrup.....	569
		Substituted Anilines.....	629
		Sulfur Compounds in Naphtha.....	593
		Sulfur Compounds in Natural Gas –	
		Synthetic Mixture.....	592
		Sulfur Compounds in Propylene (1 ppm).....	579, 591
		Sulfur Gas Analysis in Light	
		Hydrocarbon Streams I.....	590
		Sulfur Gas Analysis in Light	
		Hydrocarbon Streams II.....	591
		Sulfur Gases.....	634
		Sulfur Impurities in Propylene.....	579
		Sulfur Standards in Toluene.....	578
		Sulfur in Air.....	550
		T	
		Tetrachlorodibenzo-p-furans.....	533
		Tocopherols.....	645
		Trace Active Amines, 10 ng on-column.....	608
		Trace Level Polycyclic Aromatic	
		Hydrocarbon (PAH) Analyses.....	532
		Trace Oxygenates in Light	
		Hydrocarbon Matrices.....	581
		Trace Sulfur Compounds in Methane (50 ppbv).....	581
		Tricyclic Antipsychotics.....	644
		Triethylene Glycol and Impurities.....	621
		U	
		US EPA Method 8061 (Phthalate Esters).....	539
		Underivatized Drugs of Abuse –	
		Agilent Fast Toxicology Analyzer.....	639
		Unleaded Gasoline.....	501, 577
		Urine Drug Screen.....	642
		V	
		Volatile Amines.....	608
		Y	
		Ylang Ylang Oil.....	566

Compound Index

A			
Acenaphthalene	540		
Acenaphthalene-d10	519		
Acenaphthene	503, 532, 538, 540		
Acenaphthene-d10	518, 538, 542		
Acenaphthylene	503, 518, 532, 538		
Acephate	531, 562		
Acetal (acetaldehyde diethyl acetal)	619		
Acetaldehyde	550, 553, 568, 581, 600, 612, 625, 638, 649-650		
Acetaminophen	641, 647		
Acetic acid	509, 568, 570, 607, 611		
Acetone	515, 517, 548, 550, 553-554, 558-559, 568, 570, 581-582, 600, 612, 624-626, 632, 638-639, 649-650		
Acetone-d6	550		
Acetonitrile	515, 624-627, 635, 639, 649-651		
Acetyl aldehyde	554		
Acetylcedrene	560		
6-Acetylcodeine	637, 647		
Acetylene	580, 584-590		
Acetylsalicylic acid (aspirin)	647		
Acifluorfen	512		
Acrolein	515, 612, 626-627		
Acrylamide	610		
Acrylic acid	509		
Acrylonitrile	515, 517, 548, 626-627		
Air/CO	577, 583, 601		
Alachlor	508, 511, 518, 520, 524-526, 529-530		
Aldrin	506, 508, 511, 513-514, 518, 520-525, 529-530, 542		
Alfentanil	645		
Allobarbitol	637, 641		
Allyl acrylate	628		
Allyl alcohol	515, 581		
Allyl butyrate	558-559		
Allyl chloride	515, 517, 544, 548		
Allyl ether	619		
Allyl ethyl ether	619		
Alpha isomethyl ionone	563		
Alphenal	637		
Alprazolam	194, 636, 639-640		
Ametryn	518, 525-526		
2-Aminoazotoluene	629		
2-Amino-1-butanol	606		
2-Amino-ethanol	606		
Aminoethylethanolamine	611		
n-(2-Aminoethyl) piperazine	611		
2-Aminonaphthalene	629		
1-Amino-4-nitronaphthalene	540		
5-Amino-1-pentanol	606		
1-Amino-2-propaol	606		
Amitriptyline	642		
Amobarbital	637, 641		
Amphetamine	636, 639, 642		
Amyl acetate	554, 569, 617-618		
Amyl alcohol	554		
n-Amyl alcohol	568		
Amyl butyrate	569		
Amyl cinnamic alcohol	561		
Amyl cinnamyl alcohol	563		
Amyl cinnamyl aldehyde	561		
n-Amyl mercaptan	592		
tert-Amyl mercaptan	592		
tert-Amyl methyl ether (TAME)	515, 546, 581, 595, 599, 600, 619		
n-Amyl salicylate	558-560		
5 α -Androstan-17 α -ol-3-one (stanolone)	648		
Androsterone	648		
5- β -Androsterone	648		
Aniline	538, 542, 610, 629		
Anisic alcohol	561		
Anisyl alcohol	563		
Antazoline	644		
Anthracene	503, 518, 532, 538, 540		
Anthracene-d10	519		
Aprobarbital	637, 641		
Arabinitol	568		
Arabitol	569		
Arachidic acid (eicosanoic acid)	570		
Arachidic acid methyl ester	572, 573		
Arachidonic acid methyl ester	572, 573		
Argon	552, 582		
Arsine	633		
Atraton	525-526		
Atrazine	511, 518-520, 525-527, 542		
Azinphos-ethyl	562		
Azinphos methyl	531, 562		
Azobenzene	538		
Azulene	540		
B			
Balan	527		
Barbital	637		
BDE	505, 519		
Behenic acid methyl ester	572, 573		
Benactyzine	641		
Bentazone	512		
Benthiocarb	519		
Benz[a]anthracene	505, 518, 532		
Benz[a]anthracene-7,12-dione	540		
Benzaldehyde	558-559, 563, 612		
Benzaldehyde, 3 methoxy	554		
1,2-Benzanthracene	540		
Benzene	501, 515, 517, 544-546, 548-549, 553, 576-577, 586-589, 593, 596-597, 599, 601, 604, 614-616, 623-626, 632, 635, 649-651		
Benzene-d6	597		
Benzene ethanol	558-560		
Benzydine	538, 629		
Benzo[a]anthracene	503, 538		
Benzocaine	643		
Benzo[b]fluoranthene	503, 505, 518, 532, 538, 542		
Benzo[j]fluoranthene	505		
Benzo[k]fluoranthene	503, 505, 518, 532, 538, 540		
Benzo[b]fluoroanthene	540		
Benzo[c]fluorene	505		
2,3-Benzofluorene	540		
Benzo[g,h,i]perylene	503, 505, 518, 532, 538, 540		
Benzo[a]pyrene	503, 518, 532, 538, 540		
Benzo[e]pyrene	540		
Benzoic acid	538		
Benzonitrile	610, 626-627		
Benzophenone	558-559		
5,6-Benzoquinoline	540		
Benzothiophene	593		
Benzphetamine	636, 641		
Benz[a]pyrene	505		
Benzyl acetate	558-560, 566, 617-618		
Benzyl alcohol	538, 558-559, 561, 563, 602, 605		
Benzylamine	609-610		
Benzyl benzoate	539, 558-561, 563, 566, 569		
Benzyl butyl phthalate	518		
Benzyl chloride	515, 544, 553		
Benzyl cinnamate	561, 563		
Benzyl ether	619		
n-Benzylmethylamine	610		
Benzyl salicylate	558, 560-561, 563, 566		
α -Bergamotene	556		
trans- α -Bergamotene	564		
α -BHC	506, 508, 511, 513-514, 518, 520-525, 529-530		
β -BHC	506, 508, 511, 513-514, 518, 520-525, 529-530		
δ -BHC	506, 508, 511, 513-514, 518, 520-525, 529-530		
γ -BHC	506, 508, 511, 513-514, 518, 520-525, 529-530		
BHEB	633		
BHT	561, 567, 633		
Bifenthrin	519		
Bioallethrin	519		
Biphenyl	540		
β -Bisabolene	559, 564, 566		
α -Bisabolol	556		
Borneol	556, 558-560, 567		
Borneol acetate	556		
Bornyl acetate	557-558		
α -Bourbonene	555		
β -Bourbonene	555, 565		
BPE (PB)	536		
Bromacil	518-519, 525-527		
Bromazepam	636, 640		
Bromoacetic acid	543		
Bromoacetone	515		
4-Bromoaniline	610, 629		
Bromobenzene	515, 517, 544-546, 548, 614-615		
2-Bromobiphenyl	529-530		
Bromochloroacetic acid	543		
Bromochloroacetonitrile	509, 547		
Bromochlorodifluoromethane	527		
Bromochloromethane	515, 517, 544-546, 548-550, 553, 622		
Bromodichloroacetic acid	543		
Bromodichloromethane	507, 509, 515, 517, 544-548, 553, 622		
2-Bromo-4,6-dinitroaniline	629		
Bromoethane (ethyl bromide)	553, 622		
Bromofluorobenzene	545		
4-Bromofluorobenzene	515, 517, 550, 548-549, 553		
Bromoform	507, 509, 515, 517, 544-548, 553, 622		
Bromofos	575		
Bromomethane	515, 517, 544-546, 548-549, 553		
1-Bromo-2-nitrobenzene	508, 529-530		
Bromopheniramine	641, 644		
4-Bromophenyl-phenylether	538		
3-Bromopyridine	610		
Bromotrifluoromethane	527		
Buclizine	644		
Bufotenine	646		
Butabarbital	637, 641		
Butacaine	643		
Butachlor	518, 520, 525-526		

1,2-Butadiene	586-587, 634	Butyl ethyl ether	619	Cetearyl octanoate	558-559	
1,3-Butadiene	553, 584-591, 634	Butyl heptanoate	618	Chloral hydrate	509, 547	
Butalbitol	637	1-Butyl mercaptan	592	Chloramben	512	
Butanal	611	n-Butyl mercaptan	592	Chlorcyclizine	641, 644	
1,3-Butandiol	619, 622	tert-Butyl mercaptan	581, 592	α -Chlordane	506, 508, 511, 513-514, 518, 520-524, 529-530	
1,4-Butandiol	619	sec-Butyl methacrylate	628	γ -Chlordane	506, 508, 511, 513-514, 518, 520-524, 529-530	
2,3-Butandiol	619	Butyl methyl ether	619	Chlordiazepoxide	636	
Butane	599, 601	tert-Butyl methyl ether (MTBE)	553	Chloroacetic acid	543	
iso-Butane	583, 590-591	Butyl propionate	618, 627-628	Chloroacetonitrile	515, 517, 548	
n-Butane	577, 580, 583-590, 596, 634	4-tert-Butyltoluene	614-615	2-Chloroaniline	610, 629	
n-Butane/cis-2-butene	591	Butyl valerate	618	3-Chloroaniline	610, 629	
1,3-Butanediol	620	2-Butyne (dimethylacetylene)	586-587	4-Chloroaniline	538, 610, 629	
1,4-Butanediol	620	1-Butyne (ethylacetylene)	586-587	Chlorobenzene	515, 517, 544-546, 548-549, 553, 604, 614-615, 623, 625, 651	
2,3-Butanediol	620	2-sec-Butyl-4,6-dinitrophenol (dionseb)	542, 543	Chlorobenzene-d5	550, 553, 549	
2,3-Butanedione (VDK)	554	Butyraldehyde	600, 612	Chlorobenzilate	508, 511, 518, 520-521, 524, 529-530	
2,3-Butanedione (diacetyl)	558-559	Butyric acid	570, 607-608, 611	4-Chlorobenzonitrile	610	
1-Butanethiol	578-579, 581, 591	iso-Butyric acid	611	2-Chlorobiphenyl	518	
Butanol	626-628	n-Butyric acid	509	1-Chlorobutane	515, 517, 548, 603, 622, 649-650	
1-Butanol	515, 554, 595, 600, 602, 605-606, 625, 649-650	Butyric acid methyl ester	572, 573	2-Chlorobutane	649-650	
2-Butanol	554, 635, 639	C			Chlorodibromoacetic acid	543
iso-Butanol	606	Cadinene	564	1-Chloro-1,1-difluoroethane	527	
n-Butanol	568, 624, 650	δ -Cadinene	557-559, 566	Chlorodifluoromethane	527	
sec-Butanol	568, 595, 602, 605, 624, 650	γ -Cadinene	556-557	2-Chloro-4,6-dinitroaniline	629	
tert-Butanol	595, 602, 605, 624, 650	Caffeine	636, 640-641, 647	Chloroethane	515, 517, 527, 544-546, 548-549, 553	
2-Butanone (MEK)	515, 517, 548, 550, 553, 600, 612, 626, 639	Camphene	556, 558-559, 560, 564, 567	2-Chloroethanol	515, 631	
2-Butanthiol	581	Camphor	556, 558-559, 597	bis(2-Chloroethoxy) methane	538	
Butene	617	Capric acid methyl ester	561, 572, 573	bis(2-Chloroethyl) ether	538	
Butene-1	584, 586-587	Caproic acid methyl ester	561, 572, 570, 573, 607	2-Chloroethyl vinyl ether	544	
1-Butene	584-585, 588-591, 617, 634	Caprylic acid methyl ester	561, 572, 573	1-Chloro-3-fluorobenzene	517, 544, 548	
cis-2-Butene	584-590	Captafol	508, 529-530	Chloroform	507, 509, 515, 517, 544-549, 553, 603, 622, 624, 635, 649-650	
trans-2-Butene	584-591	Captan	524, 529-530	1-Chlorohexane	515, 603, 622	
1-Butene/methyl acetylene	590	d-Carane	557	1-Chloro isooctane	623	
3-Buten-1-ol	602, 605	Carbamazepine	640, 643	3-Chloro isooctane	623	
2-Buten-1-ol (crotyl alcohol)	602, 605	Carbazole	538, 540	4-Chloro isooctane	623	
Butethal	637	Carbepoxide 10/11	644	bis(2-Chloroisopropyl) ether	538, 544	
Butylpentytin	537	Carbinoxamine	644	Chloromethane	515, 517, 527, 544-546, 548-549, 553	
2-Butoxyethanol	602, 605	Carbon dioxide	549, 552, 577, 583, 601, 605	4-Chloro-2-methylaniline	629	
bis(2-n-Butoxyethyl) phthalate	539	CO/air	552, 601	4-Chloromethyl 2,2'-dimethyl pentane	623	
Butyl acetate	617-618, 627-628	Carbon disulfide	517, 546, 548, 550, 553, 578, 579, 591	2-Chloro-5-methylphenol	541	
n-Butyl acetate	625	Carbon monoxide	582	4-Chloro-2-methylphenol	541	
sec-Butyl acetate	617-618	Carbon tetrachloride	507, 509, 515, 517, 544-549, 553, 603, 622, 635, 649-651	4-Chloro-3-methylphenol	528, 538, 541-543, 604	
n-Butylbenzene	517, 544, 546, 548, 576, 593, 597, 604, 632	Carbonyl sulfide (COS)	550, 577-579, 581, 591, 605, 634	2-Chloronaphthalene	538	
tert-Butyl acetate	617-618	Carbophenothion	524, 562	Chloroneb	508, 511, 518, 520-521, 524, 529-530	
Butyl acrylate	627-628	Carboxin	518, 525-526	2-Chloro-4-nitroaniline	629	
n-Butyl acrylate	628	tau-Cardinol	556	4-Chloro-2-nitroaniline	629	
n-Butyl alcohol	581, 625	3-Carene	556	1-Chloro-4-nitrobenzene	614-615	
s-Butyl alcohol	581	Carfentanyl	645	4-Chloro-3-nitrobenzotrifluoride	529-530	
sec-Butyl alcohol	624-625, 649-650	Carvacrol	560	Chloropentafluoroethane	527	
tert-Butyl alcohol	515, 581, 625, 649-650	cis-Carveol	563, 565	2-Chlorophenol	502, 528, 538, 541-543, 604, 630	
Butyl aldehyde	554, 581	trans-Carveol	555, 563, 565	3-Chlorophenol	502	
Butylate	518, 525	Carvone	565	4-Chlorophenol	502, 541	
Butylbenzene	515, 577, 608, 614-615	l-Carvone	555	4-Chlorophenyl-phenyl ether	538	
s-Butylbenzene	576, 593	Carvone phenylethyl acetate	558	Chloropicrin	509, 547	
sec-Butylbenzene	515, 517, 544-546, 548, 577, 593, 604, 614-615	cis-Caryyl acetate	555, 565	Chloroprene	544	
tert-Butylbenzene	515, 517, 544-546, 548, 576, 593, 601, 604, 614-615	Caryophyllene	556	2-Chloropropane	544	
Butyl benzyl phthalate	538, 539	α -Caryophyllene	566	2-Chloropropene	594	
Butyl caproate	618	β -Caryophyllene	555, 557-559, 564-566	3-Chloropropene (allyl chloride)	553, 603, 622	
Butyl cellosolve	625	Caryophyllene oxide	556	3-Chloropropionitrile	515	
Butyl cellosolve acetate	625	Celestolide	558	Chloropropylate	508, 529-530	
Butylene	601	Cellosolve acetate	625			
Butyl ether	619	Cetearyl decanoate	558-559			

Chloropyrifos.....	575	Cyclizine.....	644	Diacetylmorphone (heroin).....	194, 637, 639-641, 647
4-Chlorostyrene.....	614-615	Cycloate.....	518, 525	Di-allate A.....	529-530
2-Chloro-1,1,1,2-tetrafluoroethane.....	527	Cyclohexane.....	553, 576-577, 588-589, 593, 623-624, 626, 635, 639, 650-651	Di-allate B.....	529-530
Chlorothalonil.....	508, 511, 518, 520-521, 529-530, 542	Cyclohexanol.....	602, 605-606	2,4-Diaminoanisole.....	629
2-Chlorotoluene.....	515, 517, 544-546, 548, 604, 614-615	Cyclohexanone.....	612	2,4-Diaminotoluene.....	629
3-Chlorotoluene.....	546, 604, 614-615	2-Cyclohexyl-4,6-dinitrophenol.....	541	3,4-Diaminotoluene.....	610
4-Chlorotoluene.....	515, 517, 544, 546, 548, 604, 614-615, 623	Cyclohexyl methacrylate.....	628	Diamyl phthalate.....	539
Chlorotrifluoromethane.....	527	Cyclopenta[c,d]pyrene.....	505	Diazepam.....	636, 639-642
Chlorpheniramine.....	641, 644	Cyclopentane.....	588-589, 596, 601	Diazinon.....	518, 525, 531, 562
Chlorpropham.....	518, 525	Cyclopentanol.....	602, 605	Dibenz[a,h]anthracene.....	503, 505, 518, 532, 538
Chlorprothixene.....	644	Cyclopentanone.....	612	1,2,3,4-Dibenzanthracene.....	540
Chlorpyrifos.....	524, 526, 531, 562	Cyclopentene.....	588-589	1,2,5,6-Dibenzanthracene.....	540
4-Chlortestosterone-17-acetate (clostebol).....	648	1-Cyclopentene.....	596	Dibenzo[a,e]pyrene.....	505
5- α -Cholestane.....	648	Cyclopentylbarbital.....	637	Dibenzo[a,h]pyrene.....	505
Cholesterol.....	648	Cyclopropane.....	584-587	Dibenzo[a,l]pyrene.....	505
Chrysene.....	503, 505, 518, 532, 538, 540	Cyheptamide.....	642	Dibenzofuran.....	538, 540
Chrysene-d12.....	518-519, 538, 542	o-Cymene.....	556	Dibenzo-p-dioxin.....	540
1,8-Cineol.....	555, 558-559, 565	p-Cymene.....	558, 559, 567	Dibenzothiophene.....	540
Cineole.....	560	r-Cymene.....	555, 564-565	Dibenzyl ether.....	558-559
Cinerin I.....	536			Dibenzyl phthalate.....	539
Cinerin II.....	536	D		Diborane.....	633
Cinnamaldehyde.....	561, 563	2,4-D.....	512	Dibromoacetic acid.....	543
trans-Cinnamaldehyde.....	560	Dalapon.....	512, 543	Dibromoacetonitrile.....	509, 547
Cinnamic alcohol.....	563	2,4-DB.....	512	1,2-Dibromobenzene.....	549
Cinnamyl acetate.....	563, 566	4,4'-DDD.....	506, 508, 511, 513, 514, 520-521, 525, 529	4,4'-Dibromobiphenyl.....	511
trans-Cinnamyl acetate.....	566	o,p'-DDD.....	524, 575	Dibromochloromethane.....	507, 509, 515, 517, 544-548, 553
Cinnamyl alcohol.....	561	p,p'-DDD.....	518, 521-524, 529-530, 575	1,2-Dibromo-3-chloropropane (DBCP).....	507-509, 515, 517, 529-530, 544-548, 603, 622
Cinnamyl cinnamate.....	558-559	4,4'-DDE.....	506, 508, 511, 513, 514, 520-521, 525, 529	1,2-Dibromoethane (EDB).....	507, 509, 515, 517, 544, 546-549, 553, 603, 622
Cinnamyl phenyl acetate.....	558-559	p,p'-DDE.....	518, 521-524, 529-530, 575	Dibromofluoromethane.....	515
Cinnanzine.....	644	o,p'-DDE.....	524, 575	Dibromomethane.....	515, 517, 544-546, 548, 622
Citral.....	563	4,4'-DDT.....	506, 508, 511, 513, 514, 520-521, 525, 528, 529, 542	1,2-Dibromomethane.....	545
Citronellal.....	558, 564	o,p'-DDT.....	524	α , α -Dibromo-m-xylene.....	529-530
Citronellic acid.....	509	p,p'-DDT.....	518, 521-524, 529-530, 575	2,6-Dibromo-4-nitroaniline.....	629
Citronellol.....	557-561, 563, 569	Decabromobiphenyl ether (decaBDE).....	502	4,4'-Dibromooctafluorobiphenyl.....	512
Citronellyl acetate.....	558-559	Decachlorobiphenyl.....	506, 508, 513-514, 520-524, 534	2,4-Dibromophenol.....	541
Citronellyl formate.....	557-558	Decanal.....	564, 611	1,2-Dibromopropane.....	547
Citronellyl propionate.....	558	1,10-Decandiol.....	619	2,3-Dibromopropionic acid.....	543
Citronellyl tiglate.....	558-559	Decane.....	249, 251-252, 503, 576, 593, 599, 623	1,2-Dibromo-1,1,2,2-tetrafluoroethane.....	527
cis-Citronellyl tiglate.....	563	n-Decane.....	249, 260, 532, 577, 596-597	Dibucaine.....	643
trans-Citronellyl tiglate.....	563	1,10-Decanediol.....	619, 620, 622	Dibutyl chlorendate.....	529-530
Clemizole.....	644	Decanoic acid.....	570, 611	tert-Dibutyl disulfide.....	592
Clobazam.....	640	Decanol.....	567	Dibutyl ether.....	627-628
Clonazam.....	636	1-Decanol.....	602, 605	Dibutylpentyltin.....	537
Clonazepam.....	194, 636, 639-640	n-Decylamine.....	609-610	Dicamba.....	512
Cocaine.....	639-642, 647	DEF.....	518	Dichlobenil.....	526
Codeine.....	637, 639, 641-642, 647	1-Dehydro-17-a-methyltestosterone (methandrostenolone).....	648	Dichlone.....	508
Commamyl acetate.....	560	Dehydroisoandrosterone (prasterone).....	648	Dichloroacetic acid.....	543
α -Copaene.....	555, 558-559, 566	1-Dehydrotestosterone acetate.....	648	Dichloroacetonitrile.....	509, 547
Coprostane (5- β -cholestane).....	648	1-Dehydrotestosterone benzoate.....	648	3,4-Dichloroaniline.....	610, 629
Cotinine.....	642	1-Dehydrotestosterone (boldenone).....	648	1,2-Dichlorobenzene.....	515, 517, 538, 544-546, 548-549, 553, 604, 614-615, 623
Coumarin.....	560-561, 563	1-Dehydrotestosterone undecylenate.....	648	1,3-Dichlorobenzene.....	256, 258, 515, 517, 538, 544-546, 548-549, 553, 604, 614-615, 623
2-Cresol.....	630	Delorazepam.....	640	1,4-Dichlorobenzene.....	256, 258, 515, 517, 538, 544-546, 548-549, 553, 604, 614-615, 623
3-Cresol.....	630	Demoxepam.....	636, 640	1,4-Dichlorobenzene-d4.....	515, 538, 542
4-Cresol.....	630	n-Des.....	644	3,3'-Dichlorobenzidine.....	538, 542, 629
m-Cresol.....	542-543, 630	Desalkyl aurazepam.....	636	3,5-Dichlorobenzoic acid.....	512
o-Cresol.....	542-543, 630	Desipramine.....	640	2,3-Dichlorobiphenyl.....	518
p-Cresol.....	542-543, 630	Desmethyldiazepam.....	640		
Crotonaldehyde.....	515, 612	n-Desmethyl methsuximide.....	643		
Cumene.....	576, 593, 616, 623, 632	Dextromethorphan.....	637		
Cumic aldehyde.....	556	Diacetone alcohol.....	625		
Cyanazine.....	511, 518, 520, 526	Diacetyl.....	568		
2-Cyanopyridine.....	610				
3-Cyanopyridine.....	610				

p,p'-Dichlorobiphenyl.....	524	Diethylbenzene isomer.....	593	Dimethyl phthalate.....	518, 538, 539
cis-Dichlorobutene.....	515	Diethyl disulfide.....	578	Dimethyl sulfide.....	550, 578-579, 581, 591-592, 626
cis-1,4-Dichlorobutene.....	544	Diethylene glycol.....	620-621	Dimethyl sulfoxide (DMSO).....	626-627, 639, 649-650
trans-Dichlorobutene.....	515	Diethylene glycol monobutyl ether.....	619, 620	Dimethyl tetrachloroterephthalate	
trans-1,4-Dichloro-2-butene.....	517, 548, 603, 622	Diethylene glycol monoethyl ether.....	619, 620	(DCPA).....	508, 511-512, 518, 520-521, 524, 526, 529-530
Dichlorodifluoromethane.....	515, 517, 527, 544, 546, 548, 549, 553	Diethylenetriamine.....	611	Dimethyltryptamine.....	646
Dichlorodimethyl silane.....	633	Diethyl ether.....	517, 548, 581, 600, 626, 632, 635, 649-650	Di-n-butyl phthalate.....	518, 538, 539
Dichloroethane-d4.....	515	1,2-Diethyl-4-ethylbenzene.....	596	2,4-Dinitroaniline.....	629
1,1-Dichloroethane.....	515, 517, 544-549, 553, 603, 622	1,3-Diethyl-5-ethylbenzene.....	596	2,2'-Dinitrobiphenyl.....	540
1,2-Dichloroethane.....	515, 517, 544, 546-549, 553, 603, 622, 635, 651	Diethyl formamide (DEF).....	518	2,7-Dinitrofluorene.....	540
cis-1,2-Dichloroethane.....	651	Diethyl phthalate.....	518, 538-539, 560	4,6,-Dinitro-2-methyl phenol.....	538, 542
trans-1,2-Dichloroethane.....	651	Diethyl sulfide.....	578, 581	1,3-Dinitronaphthalene.....	540
1,1-Dichloroethene.....	515, 517, 544-546, 548-549, 553, 603, 622, 651	Diethyltryptamine.....	646	1,5-Dinitronaphthalene.....	540
cis-1,2-Dichloroethene.....	515, 517, 544, 546, 548-549, 553	1,4-Difluorobenzene.....	550, 517, 548-549, 553	2,4-Dinitrophenol.....	528, 538, 541-543, 604, 630
trans-1,2-Dichloroethene.....	515, 517, 544-546, 548, 553, 622	1,1-Difluoroethane.....	527	2,5-Dinitrophenol.....	541
1,1-Dichloroethylene.....	547, 635	Difolatan.....	526	2,4-Dinitrotoluene.....	518, 538, 542
cis-1,2-Dichloroethylene.....	635	Diglyme.....	619, 620	2,6-Dinitrotoluene.....	518, 538
trans-1,2-Dichloroethylene.....	635	Dihexyl phthalate.....	539	Di-n-octyl phthalate.....	538, 539
1,1-Dichloro-1-fluoroethane.....	527	9,10-Dihydroanthracene.....	540	Dinonyl phthalate.....	539
Dichlorofluoromethane.....	527, 545	trans-Dihydro carveol acetate.....	555	Dinoseb.....	512, 541
Dichloromethane.....	527, 546, 626, 633, 635, 651	Dihydro carveone.....	555, 565	1,3-Dioxalane.....	619
Dichloromethyl silane.....	633	trans-Dihydro carvyl.....	565	1,4-Dioxane.....	515, 553, 576, 593, 619, 624-626, 635, 650-651
2,6-Dichloro-4-nitroaniline.....	629	Dihydrocodeine.....	637	Diphenamid.....	518, 525-526
2,3-Dichlorophenol.....	502, 541	Dihydropentaborane.....	633	Diphenhydramine.....	644
2,4-Dichlorophenol.....	502, 528, 538, 541-543, 604, 630	Diisobutyl phthalate.....	539	Diphenylaniline.....	610
2,5-Dichlorophenol.....	502, 541	Diisopropylamine.....	610	9,10-Diphenylanthracene.....	540
2,6-Dichlorophenol.....	502, 541-543	1,3-Diisopropylbenzene.....	604, 614-615	Diphenyl isophthalate.....	539
3,4-Dichlorophenol.....	502, 541	1,4-Diisopropylbenzene.....	604, 614-615	Diphenyl oxide.....	558-559
3,5-Dichlorophenol.....	502, 541	Diisopropyl ether (DIPE).....	515, 581, 595, 600	Diphenyl phthalate.....	539
Dichloroprop.....	512	Dimenhydrinate.....	641, 644	Diphenyl pyraline.....	644
1,1-Dichloropropane.....	622	Dimethoate.....	519, 531, 562	Diphenyl sulfide.....	578
1,2-Dichloropropane.....	515, 517, 544-546, 548-549, 553, 603, 622	3,3'-Dimethoxybenzidine.....	629	Dipropylene glycol.....	619-620
1,3-Dichloropropane.....	515, 517, 544, 546, 548, 622	1,2-Dimethoxyethane.....	595, 639	Dipropyl ether.....	600
2,2-Dichloropropane.....	515, 517, 544-546, 548, 622	Dimethoxyethane (DME).....	595	Disulfoton.....	518, 525
1,3-Dichloro-2-propanol.....	515	n,n-Dimethylacetamide.....	625, 639	Diuron.....	526
1,1-Dichloro-2-propanone.....	509, 517, 547-548	Dimethylamine.....	608	cis-13,16-Docosadienoic acid methyl ester.....	572, 573
1,1-Dichloropropene.....	515, 517, 544, 548	Dimethylamphetamine.....	636	cis-4,7,10,13,16,19-Docosahexaenoic	
1,1-Dichloro-1-propene.....	546	2,4-Dimethylaniline.....	610	acid methyl ester.....	572, 573
cis-1,2-Dichloropropene.....	603	2,6-Dimethylaniline.....	610, 629	Docusane.....	503
cis-1,3-Dichloropropene.....	515, 517, 544-546, 548-549, 553, 622	7,12-Dimethylbenz[a]anthracene.....	540	Dodecahydrotriphenylene.....	540
trans-1,2-Dichloropropene.....	603	1,2-Dimethylbenzene.....	560	γ-Dodecalactone.....	558-559
trans-1,3-Dichloropropene.....	515, 517, 544-546, 548-549, 553, 622	n,n-Dimethylbenzylamine.....	610	Dodecane.....	249, 251-252, 503, 576-577, 593, 623
Dichlorotetrafluoroethane.....	553	2,2-Dimethylbutane.....	588-589, 596, 599	n-Dodecane.....	249, 260, 582, 596-597
1,2-Dichloro-1,1,2,2-tetrafluoroethane.....	527, 549	2,3-Dimethylbutane.....	588-589, 596, 599	Dodecanoic acid.....	570
2,2-Dichloro-1,1,1-trifluoroethane.....	527	Dimethyl disulfide.....	578	Dodecanol.....	558-559
Dichlorvos.....	518, 525	Dimethyl ether (DME).....	581, 601	Dodecenal.....	564
Dicyclohexylamine.....	609-610	Dimethylformamide (DMF).....	624, 626-627, 650	n-Dotriacontane.....	597
Dicyclohexyl phthalate.....	539	n,n-Dimethylformamide.....	625-626, 639	Doxylamine.....	641, 644
Dieldrin.....	506, 508, 511, 513-514, 518, 520-525, 529-530, 575	2,6-Dimethylhept-5-enal (melonal).....	558, 559	Droperidol.....	646
Diethanolamine (DEA).....	606, 607	2,2-Dimethylhexane.....	517, 548, 599	Dursban (chlorpyrifos).....	518, 519
Diethylamine.....	610	1,3-Dimethyl-2-imidazolidinone (DMI).....	639		
n,n-Diethylaniline.....	610	2,6-Dimethylnaphthalene.....	540		
2,6-Diethylaniline.....	610	1,2-Dimethyl-2-nitrobenzene.....	519		
Diethylbenzene.....	593	1,3-Dimethyl-2-nitrobenzene.....	518, 542		
1,2-Diethylbenzene.....	576, 597	2,2-Dimethylpentane.....	596, 599		
1,3-Diethylbenzene.....	576, 596	2,3-Dimethylpentane.....	588-589, 596, 599		
1,4-Diethylbenzene.....	597	2,4-Dimethylpentane.....	588-589, 596, 599		
		Dimethylpentyltin.....	537		
		3,6-Dimethylphenanthrene.....	540		
		2,3-Dimethylphenol.....	541		
		2,4-Dimethylphenol.....	528, 538, 541-543, 604		
		2,5-Dimethylphenol.....	541		
		2,6-Dimethylphenol.....	541		
		3,4-Dimethylphenol.....	541		

E

cis-11,14-Eicosadienoic acid methyl ester.....	572, 573
Eicosane.....	503, 558
n-Eicosane.....	597
cis-5,8,11,14,17-Eicosapentaenoic	
acid methyl ester.....	572, 573
cis-11,14,17-Eicosatrienoic	
acid methyl ester.....	572, 573
cis-8,11,14-Eicosatrienoic acid methyl ester.....	572, 573
cis-11-Eicosenoic acid methyl ester.....	572, 573
Elaidic acid methyl ester.....	572, 573

Endosulfan I.....	506, 508, 511, 513-514, 518, 520-525, 529-530	Ethyl cellosolve.....	625	Farnesyl acetate.....	566
Endosulfan II.....	506, 508, 511, 513-514, 518, 520-525, 529-530	Ethyl decanoate.....	558-559	Fenamiphos.....	518-519, 525
α -Endosulfan.....	575	Ethyl dodecanoate.....	558-559	Fenarimol.....	518, 525
β -Endosulfan.....	575	Ethylene.....	577, 580, 584-585, 588-590, 601, 634	Fenchone.....	563
Endosulfan sulfate.....	506, 508, 511, 513-514, 518, 520-525, 529-530, 575	Ethylene/acetylene.....	591	Fenchyl acetate.....	558
Endrin.....	506, 508, 511, 513-514, 518, 520-525, 529-530, 542	Ethylenediamine.....	611	Fenitrothion.....	562, 575
Endrin aldehyde.....	506, 508, 511, 513-514, 518, 520-525, 528-530	Ethylene.....	595	Fentanyl.....	640, 645-646
Endrin ketone.....	506, 508, 513-514, 518, 521-524, 529-530	Ethylene glycol.....	602, 605, 619-622, 649-650	Fenthion.....	562
Ephedrine.....	636	Ethylene glycol monoacetate.....	607	Fenvalerate.....	519
Epiandrosterone (trans-androsterone).....	648	Ethylene glycol monobutyl ether.....	619-620	Florazone.....	558-559
Epichlorohydrin.....	515, 619	Ethylene glycol monoethyl ether.....	619-620	Flunitrazepam.....	194, 636, 639-640
EPTC.....	518, 525-526	Ethylene glycol monoformate.....	607	Fluoranthene.....	503, 532, 538, 540
Eptam.....	527	Ethylene glycol monomethyl ether.....	619-620	Fluorene.....	503, 518, 532, 538, 540, 542
Erucic acid methyl ester.....	572, 573	Ethylene glycol phenyl ether.....	622	Fluorobenzene.....	515, 517, 544, 545, 548, 614-615
Erythritol.....	569	Ethylene oxide.....	594, 605, 607, 631	2-Fluorobiphenyl.....	538
Esfenvalerate.....	519	Ethyl ether.....	515, 619, 624-625, 650	2-Fluorophenol.....	538
Estazolam.....	636	Ethyl formate.....	568, 607, 617-618, 624-625, 649-650	Flurazepam.....	640, 642
17- α -Estradiol.....	648	Ethyl heptanoate.....	558-559	Fluridone.....	518, 525-526
β -Estradiol.....	648	Ethyl hexadecanoate.....	558-559	Fonofos.....	526
Estriol.....	648	Ethyl hexanoate.....	558-559	Formaldehyde.....	550, 553, 613
Estrone.....	648	2-Ethyl hexanoic acid.....	509	Formaldehyde-DNPH.....	613
Ethane.....	580, 583-585, 588-591, 596, 601, 634	2-Ethyl-1-hexanol.....	602, 605	Formaldehyde-PFBHA.....	614
Ethane/ethylene.....	580	Ethyl isovalerate.....	558-559	Formic acid.....	509, 570, 607
Ethanethiol.....	578	Ethyl mercaptan.....	579, 581, 591-592	Frambinone (raspberry ketone).....	558-559
Ethanol.....	515, 554, 568, 581, 595-596, 600, 602, 605, 623-628, 635, 638-639, 649-650	Ethyl methacrylate.....	515, 517, 548, 628	Fucitol.....	568
Ethanolamine.....	608	Ethyl methyl sulfide.....	578	Furan.....	619
Ethchlorvynol.....	646	Ethyl morphine.....	637	Furfural.....	558-559, 612
Ethinamate.....	646	Ethyl nonanoate.....	558-559	Furfuryl alcohol.....	602, 605
Ethoprop.....	518, 525-526	Ethyl octadecanoate.....	558-559		
Ethosuximide.....	643	Ethyl octanoate.....	558-559	G	
Ethotoin.....	644	Ethyl parathion.....	575	Galactitol.....	568-569
2-Ethoxyethanol.....	602, 605, 607, 635, 639	Ethyl pentadecanoate.....	559	Geranial.....	558-559, 564
bis(2-Ethoxyethyl) phthalate.....	539	Ethyl pentadecanoate nonadecane.....	558	Geranial acetate.....	566
2-Ethoxyethyl acetate.....	607, 617-618	Ethyl pentanoate.....	558-559	Geraniol.....	558-559, 560, 561, 563, 566, 569
2-Ethyl-1-hexanol.....	567	α -Ethylphenethyl alcohol.....	602, 605	cis-Geraniol.....	556
bis(2-Ethylhexyl) adipate.....	518	β -Ethylphenethyl alcohol.....	602, 605	trans-Geraniol.....	563
bis(2-Ethylhexyl) phthalate.....	518, 538-539	2-Ethylphenol.....	630	Geranyl acetate.....	556, 558-559, 564, 566
Ethyl acetate.....	515, 553-554, 558-559, 568-569, 617-618, 624-628, 635, 639, 649-650	4-Ethylphenol.....	630	Geranyl butyrate.....	559
Ethyl acetylene.....	634	Ethyl-3-phenyl oxiran carboxylate.....	569	Geranyl formate.....	558-559
Ethyl acrylate.....	617-618, 626-628	Ethyl propanoate.....	554	Geranyl-2-methyl valerate.....	558
Ethyl alcohol.....	607	Ethyl propionate.....	558-559, 617-618, 627-628	Geranyl tiglate.....	558-559
2-(Ethylamino)-ethanol.....	606	Ethyl tetradecanoate.....	558-559	Germacrene-d.....	555, 556, 565, 566
Ethyl and dimethyl thiophenes.....	593	4-Ethyltoluene.....	553	Gesatamine (atraton).....	518
Ethylbenzene.....	501, 515, 517, 544-546, 548-549, 553, 576-577, 588-589, 593-594, 596-597, 599, 601, 604, 614-616, 623, 625, 632, 639, 649-651	m-Ethyltoluene.....	576, 593	Glucitol.....	568
Ethylbenzene-d10.....	597	p-Ethyltoluene.....	576, 593	Glucuronic acid.....	569
Ethyl benzoate.....	569, 617-618	Ethyl undecanoate.....	558-559	Glucuronic acid-1,5-lactone.....	569
Ethyl butanoate.....	554	Ethyl valerate.....	618	Glutethimide.....	640, 646
2-Ethyl-1-butanol.....	606	Ethyl vinyl ether.....	619	Glycidol.....	602, 605
Ethyl t-butyl ether (ETBE).....	515, 546, 581, 595, 600, 625,	Etridiazole.....	508, 511, 520-521, 524	Glyme.....	620
Ethyl butyrate.....	558-559, 569, 618	Eucalyptol.....	556-557	Glyme (propylene glycol dimethyl ether).....	619, 620
Ethyl caprate.....	554	Eugenol.....	561, 563	GOAL.....	527
Ethyl caproate.....	618	iso-Eugenol.....	561	3,7-Guaiadiene.....	558
Ethyl caprylate.....	554	Evernyl.....	558	α -Gurjunene.....	566
		Eugenyl acetate.....	558-559		
		Eugenyl methyl ether.....	559		
				H	
		F		Halazepam.....	636, 640
		Farnesene.....	566	Haloperidol.....	646
		β -Farnesene.....	556	Halothane.....	632
		t- β -Farnesene.....	557	Helium.....	552
		trans- β -Farnesene.....	555, 565	Heneicosane.....	558
		Farnesol.....	563	Heneicosanoic acid methyl ester.....	572, 573
		Farnesol 1.....	563	1,7-Hepatanediol.....	620
		Farnesol acetate.....	566	Heptachlor.....	506, 508, 511, 513-514, 518, 520-525, 529-530
		Farnesol isomer.....	561		

- Heptachlor epoxide506, 508, 511, 513-514,
518, 520-525, 529-530, 542
2,2',3,3',4,4',6-Heptachlorobiphenyl518
Heptadec-1-ene558
Heptadecane536
n-Heptadecane597
Heptadecanoic acid methyl ester572, 573
cis-10-Heptadecenoic acid methyl ester572, 573
Heptanal554, 611-612
1,7-Heptandiol619, 620
Heptane576, 593, 601, 616, 623,
625, 639, 649-650
n-Heptane553, 577, 588-589,
596-597, 624, 635, 650
Heptanoic acid570, 607, 611
n-Heptanoic acid509
1-Heptanol532, 602, 605-606
2-Heptanol602, 605
3-Heptanol602, 605
2-Heptanone612
3-Heptanone612
4-Heptanone612
cis-4-Hepten-1-ol602, 605
trans-2-Hepten-1-ol602, 605
Hercolyn D
(tetrahydro & dihydro methyl abietate)558
Heroin194, 637, 639-641, 647
Hexabromobenzene (HBB)524
Hexabromobiphenyl519
Hexacosane503
Hexachlorobenzene508, 518, 520, 524, 529-530, 538
Hexachlorobezene511, 521
2,2',4,4',5,6'-Hexachlorobiphenyl518
Hexachlorobutadiene515, 517, 538, 544-546,
548, 553, 603, 622
Hexachloro-1,3-butadiene549
 β -Hexachlorocyclohexane575
 δ -Hexachlorocyclohexane575
 γ -Hexachlorocyclohexane575
Hexachlorocyclopentadiene508, 511, 518, 538,
542, 603, 622
Hexachloroethane515, 517, 538, 548, 603, 622
Hexachloropentadiene529-530
Hexadecane503
n-Hexadecane249, 597
Hexadecanoic acid570
2,4-Hexadienal557
Hexanal554, 611-612
1,6-Hexandiol619
Hexane517, 548, 599, 601, 623-626, 639, 649-650
n-Hexane553, 577, 583-585, 588-589,
596-597, 624, 635, 650
1,6-Hexanediol620
Hexanoic acid611
Hexanol249, 251-252, 558-559
1-Hexanol554, 602, 606
2-Hexanol602, 605
3-Hexanol602, 605
2-Hexanone517, 548, 553, 612
3-Hexanone612
n-Hexatriacontane597
Hexazinone518-519, 525-527
Hexchlorocyclopentadiene520
cis-2-Hexen-1-ol602, 605
cis-3-Hexen-1-ol602, 605
cis-2-Hexene588-589
trans-2-Hexene588-589
Hexobarbital637, 641
Hexyl acetate558-559
Hexyl butyrate556
Hexyl cinnamaldehyde563
Hexyl cinnamic aldehyde561
Hexylene glycol558-559
Hexyl 2-ethylhexyl phthalate539
1-Hexyl mercaptan592
n-Hexyl mercaptan592
Hexyl methacrylate628
 α -Humulene564
Hydrocarbon616
Hydrocodone639, 641
Hydrogen oxide577
Hydrogen sulfide550, 577-579, 581, 583,
591, 592, 601, 605, 634
Hydroxy acetate607
Hydroxy citronellal558-559, 561, 563
4-Hydroxy-4-methyl-2-pentanone602, 605
Hydroxyphenamate641
Hydroxypropionitrile515
Hydroxypropyl acrylate628
Hydroxyzine644
- I**
- Ibogaine640, 646
Ibuprofen641, 647
Imipramine642
Indan596-597
Indeno[1,2,3-c,d]pyrene503, 505, 518, 532, 538
Inositol568
Iodobenzene614-615
Iodoform603, 622
Iodomethane517, 544, 548, 603, 622
Irgafos633
Irganox633
Isoamyl acetate554, 569, 617-618
Isoamyl alcohol554, 568, 649-650
Isoamyl butyrate569
Isoamyl mercaptan592
Isoamyl salicylate558, 560
Isoborneol558-560, 567
Isobutane584-589, 599
Isobutanol515, 568, 581, 595, 602, 605, 626-628
Iso-butene634
Isobutyl acetate554, 558-559, 617-618, 624, 627-628
Isobutyl acrylate627-628
Isobutyl alcohol554
Isobutyl aldehyde554, 581
Isobutylbenzene577, 604, 614-615
Isobutylene584-587
Isobutyl mercaptan592
Isobutyl propionate627-628
Isobutyraldehyde582, 600, 612, 625
Isobutyric acid509, 570, 607-608
Isocaproic acid570, 607
Isodrin508, 524, 529-530
Isoeugenol563
trans-Isoeugenol563
Isomenthol557
Isomenthone555, 557-559
d-Isomenthone565
Isonox633
Isooctane577, 588-589, 596-597, 623-624, 635
Isopentane577, 584-589, 596
Isopentanoic acid509
Isophorone518, 538, 542
Isoprene586-589
Isopropanol554, 581, 602, 605,
624-625, 638, 650
Isopropyl acetate617-618, 624, 639
Isopropyl acrylate627-628
Isopropyl alcohol515, 553, 624-625, 649-650
Isopropyl amine649-650
Isopropyl benzene515, 517, 544-546, 548,
577, 588, 589, 593, 604, 614-616
Isopropyl ether619
Isopropyl mercaptan592
Isopropyl myristate558-559
2-Isopropylphenol630
Isopropyltoluene515
4-Isopropyltoluene545-546
p-Isopropyltoluene517, 544, 548
Isovaleraldehyde581, 600
Isovaleric acid570, 607
- J**
- Jasmolin I536
Jasmolin II536
cis-Jasmone555, 565
- K**
- Kelthane508, 529-530
Kepone519
Ketamine646, 647
Krypton582
- L**
- L-9-Carboxy-11-nor- δ 9-THC649
L-11-Hydroxy- δ 9-THC649
Lactose569
Lactulose569
Lauric acid methyl ester572, 573
Lavandulol556
Lavandulyl acetate556
Levulinic acid509
Lidocaine640, 643, 647
Lignoceric acid methyl ester572, 573
Lilial561, 563
Limonene555, 558-560, 563-564, 565, 567
 δ -Limonene556-557, 564
S-(-)-Limonene567
Linalool555, 558-561, 563-567
 β -Linalool556
Linalool acetate556
cis-Linalool oxide558-559
trans-Linalool oxide558-559
Linalyl acetate558-560
Linoleic acid methyl ester572, 573
Linolelaidic acid methyl ester572, 573
Linolenic acid methyl ester572, 573
 γ -Linolenic acid methyl ester572, 573
Lofentanyll645
Lorazepam636, 639-640
Lormetazepam636
Lyrall561
Lyrall 1563
Lyrall 2563
Lysergic acid diethylamide (LSD)640, 646

M

β-Maaliene.....	557	3-Methyl-2-buten-1-ol.....	602, 605	Methyl 3-hydroxydodecanoate.....	571
Malathion.....	519, 531, 562, 575	2-Methyl-1-butene.....	596	Methyl 2-hydroxyhexadecanoate.....	571
Manitol.....	569	2-Methyl-2-butene.....	584, 588-589, 596	Methyl 2-hydroxytetradecanoate.....	571
Mannitol.....	568	3-Methyl-1-butene.....	586-589	Methyl 3-hydroxytetradecanoate.....	571
Meclizine.....	644	trans-2-Methyl-2-butenoic acid.....	608	Methyl isobutyl ketone.....	624-625
Medazepam.....	636, 640	2-Methylbutyl acetate.....	617-618	Methyl laurate.....	571
Menthofuran.....	557	2-Methylbutyl alcohol.....	558-559	Methyl mercaptan.....	550, 579, 581, 591-592
Menthol (MeOH).....	557, 560, 565, 577, 595	3-Methylbutyl alcohol.....	558-559	Methyl methacrylate.....	515, 517, 548, 627-628
Menthone.....	557-559	Methyl t-butyl ether (MTBE).....	515, 595, 639, 649-650	Methyl 14-methylhexadecanoate.....	571
Menthyl acetate.....	565	Methyl butyrate.....	558-559	Methyl 12-methyltetradecanoate.....	571
Meperidine.....	639, 642	2-Methyl butyric acid.....	608	Methyl monoethanolamine (MMEA).....	606
Mephobarbital.....	637	Methyl chavicol.....	561	Methyl myristate.....	571
Mepivacaine.....	643	3-Methylcholanthrene.....	540	1-Methylnaphthalene.....	540, 597
Meprobamate.....	641, 646	2-Methyl-4-chlorophenoxyacetic acid (MCPA).....	512	2-Methylnaphthalene.....	538, 540, 596-597
Merphos.....	518, 525	Methyl chlorophenoxypropionic acid (MCPP).....	512	2-Methyl-5-nitroaniline.....	629
Mescaline.....	646	5-Methylchrysene.....	505	Methyl nonadecanoate.....	571
Mesitylene.....	623	Methyl-cresol.....	558	Methyl octadecanoate.....	618
Mesterolone.....	648	Methyl-p-cresol.....	559	Methyl octine carbonate.....	561, 563
Methacrolein.....	612, 626-627	Methyl-r-cresol.....	566	Methyl oleate.....	571
Methacrylic acid.....	509	Methylcyclohexane.....	588-589, 599, 635, 639, 651	Methyl palmitate.....	571
Methacrylonitrile.....	515, 517, 548, 626-627	Methylcyclopentane.....	577, 588-589, 596, 599	Methyl palmitoleate.....	571
Methadone.....	639-640, 642	1-Methyl-1-cyclopentene.....	596	Methyl paraoxon.....	518
Methamidophos.....	531, 562	Methyl decanoate.....	618	Methyl parathion.....	575
Methamphetamine.....	636, 639, 642	Methyl-2,4-dichlorophenylacetate.....	512	Methyl pentadecanoate.....	571
Methane.....	552, 577, 580, 582-585, 588-591, 601, 626, 634-635	Methyl diethanolamine (MDEA).....	606	2-Methylpentane.....	588-589, 596, 599
Methanethiol.....	578	4-Methyl-2,5-dimethoxyamphetamine (STP).....	636	3-Methylpentane.....	501, 588-589, 596, 599, 623
Methanol.....	554, 568, 581-582, 595-596, 600-602, 605-606, 613, 623-624, 626-628, 635, 638-639, 649-651	2-Methyl-4,6-dinitrophenol.....	528, 541-543, 604	2-Methyl-2 pentanol.....	581
Methapyrilene.....	641, 644	Methyl dodecanoate.....	618	3-Methyl-3-pentanol.....	606
Methaqualone.....	640, 646	Methyl eicosenoate.....	618	4-Methyl-2-pentanol.....	602, 605-606
Methidathion.....	531, 562	Methyl elaidate.....	571	2-Methyl-3-pentanone.....	612
Methofuran.....	565	4,4'-Methylenedianiline.....	629	4-Methyl-2-pentanone (MIBK).....	517, 548, 553, 612
Methohexital.....	637	3,4-Methyl enedioxyamphetamine.....	642	2-Methyl-1-pentene.....	588-589, 596
Methone.....	565	3,4-Methyl enedioxyethylamphetamine.....	642	4-Methyl-1-pentene.....	588-589
Methoprene.....	536	3,4-Methyl enedioxyamphetamin.....	642	bis(4-Methyl-2-pentyl) phthalate.....	539
Methoxychlor.....	506, 508, 511, 513-514, 518, 520-524, 529-530	Methyl ethyl ketone (2-butanone).....	649, 650	α-Methylphenyl alcohol.....	602
2-Methoxyethanol.....	602, 605, 626	Methyl isobutyl ketone (MIBK).....	639	2-Methylphenol.....	538, 541
bis(4-methoxyethyl) phthalate.....	539	α-Methyl ionone.....	560	3-Methylphenol.....	541
2-Methoxy-5-methylaniline.....	629	Methyl cis-9,10-methylene octadecanoate.....	571	4-Methylphenol.....	538, 541
1-Methoxy-2-propanol.....	639	Methyl cis-9,10-methyl hexadecanoate.....	571	5-Methyl-5-phenylhydantoin.....	643
Methsuximide.....	643	Methylene chloride.....	515, 517, 544-545, 548-549, 553, 603, 622, 624-625, 639, 649-650	2-Methyl-1-propanethiol.....	578-579, 581, 591
Methyl acetate.....	617-618, 627-628, 635	Methylenedioxyamphetamine (MDA).....	636, 639	2-Methyl-2-propanethiol.....	578-579, 591
Methyl acetylene.....	591	Methylenedioxyethylamphetamine (MDE).....	636, 639	2-Methyl-1-propanol (isobutanol).....	600
Methyl acrylate.....	515, 517, 548, 627-628	Methylenedioxyamphetamin (MDMA).....	636, 639	2-Methyl-2-propanol (tert-butanol).....	600, 639
Methyl alcohol.....	625	Methyl ephedrine.....	636	Methyl propionate.....	617-618, 627-628
Methylamine.....	608	1-Methyl-2-ethylbenzene.....	597	1-Methyl-1-propnaethiol.....	579, 591
4-Methylaminorex.....	646	1-Methyl-3-ethylbenzene.....	597	1-Methyl-3-propylbenzene.....	596
r-Methylansiole.....	566	1-Methyl-4-ethylbenzene.....	597	1-Methyl-1-propyl mercaptan.....	592
2-Methylanthracene.....	540	Methyl ethyl ketone (MEK).....	581, 624-625, 650	2-Methyl-1-propyl mercaptan.....	592
9-Methylanthracene.....	540	Methyl ethyl sulfide.....	581	1-Methyl-2-pyrrolidine.....	610
Methyl arachidate.....	571	Methyl eugenol.....	561	1-Methyl-2-pyrrolidinone.....	626-627
Methyl benzoate.....	558-559, 566, 617-618	2-Methylfluoranthene.....	540	n-Methylpyrrolidone.....	639
5-Methylbenzo[b]thiophene.....	578	Methyl formate.....	617-618	Methyl stearate.....	571
3-Methylbenzothiophene.....	578	Methyl γ ionone.....	561	α-Methylstyrene.....	576, 593, 614-616
2-Methyl butanal.....	611	3-0-Methylglucose 1.....	569	4-Methylstyrene.....	614-615
2-Methylbutane.....	599	3-0-Methylglucose 2.....	569	Methyl sulfide.....	634
2-Methyl-1-butanol.....	568, 602, 605, 611	Methyl heptadecanoate.....	571	Methyl tert-butyl ether (MTBE).....	517, 546, 548, 581-582, 597, 600, 619, 623
2-Methyl-2-butanol.....	602, 605	2-Methylheptane.....	577, 588-589, 596	17α-Methyltestosterone.....	648
3-Methyl-1-butanol.....	568, 602, 605, 625, 635	3-Methylheptane.....	588-589, 596	Methyl tetradecanoate.....	618
3-Methyl-2-butanone.....	612, 635	4-Methylheptane.....	577	2-Methylthiophene.....	578
2-Methyl-3-buten-2-ol.....	602, 605	Methyl heptine carbonate.....	561, 563	3-Methylthiophene.....	578
		Methyl hexadecanoate.....	618	Methyl thiophenes.....	593
		2-Methylhexane.....	588-589, 599	Methyl tridecanoate.....	571
		3-Methylhexane.....	588-589, 599	Methyltripentyltin.....	537
		Methyl 2-hydroxydecanoate.....	571		
		Methyl 2-hydroxydodecanoate.....	571		

Methyl undecanoate.....	571
Metolachlor.....	511, 518, 520, 525-526
Metribuzin.....	511, 518, 520, 525-526
Mevinphos.....	518, 525, 531, 542
MGK-264.....	518, 525
Endo-MGK.....	264, 536
Exo-MGK.....	264, 536
Mirex.....	508, 519, 524, 529-530
Molinate.....	518, 525-526
6-Monoacetylmorphine.....	637
Mono ethylene glycol.....	606
Mono-ethanolamine (MEA).....	607
Monuron.....	526
Morphine.....	637, 641, 647
Musk T (ethylene brassylate).....	558-559
Musk ketone.....	560
Musk xylene.....	560
Myrcene.....	555, 558-560, 564-565
β-Myrcene.....	556-557
Myristic acid methyl ester.....	572, 573
Myristoleic acid methyl ester.....	572, 573

N

Naled.....	531
Naphthalene.....	249, 251-252, 501, 503, 515, 517, 532, 538, 540, 542, 544-546, 548, 577, 596-597, 623
Naphthalene-d8.....	538, 597
1-Naphthol.....	630
Napropamide.....	518, 525-526
Nefopam.....	643
Neomenthol.....	560, 565
Neon.....	552, 582
Neral.....	558-559, 563-564
Nerol.....	557
Nerol acetate.....	556
cis-Nerolidol.....	558
trans-Nerolidol.....	558
Nervonic acid methyl ester.....	572, 573
Neryl acetate.....	558-559, 564
Nicotinamine.....	636
Nicotine.....	639-641, 647
Nitrazepam.....	194, 636, 639
2-Nitroaniline.....	538, 610, 629
3-Nitroaniline.....	538, 610, 629
4-Nitroaniline.....	538, 610, 629
Nitrobenzene.....	515, 517, 538, 548, 614-615
Nitrobenzene-d5.....	538
2-Nitrobiphenyl.....	540
3-Nitrobiphenyl.....	540
4-Nitrobiphenyl.....	540
Nitrofen.....	508
Nitrogen.....	552, 582, 605, 632
Nitromethane.....	635
1-Nitronaphthalene.....	540
2-Nitronaphthalene.....	540
Nitrophen.....	519
2-Nitrophenol.....	528, 538, 541-543, 604, 630
3-Nitrophenol.....	541
4-Nitrophenol.....	512, 528, 538, 541-543, 604
2-Nitropropane.....	515, 517, 548
n-Nitrosodimethylamine.....	538, 542
n-Nitrosodiphenylamine.....	538
n-Nitroso-di-n-propylamine.....	538
2-Nitrotoluene.....	604, 614-615

3-Nitrotoluene.....	604, 614-615
4-Nitrotoluene.....	604, 614-615
trans-Nonachlor.....	508, 518, 529-530
Nonadecane.....	559
Nonadec-1-ene.....	558-559
Nonanal.....	564
γ-Nonalactone.....	558-559
1,9-Nonanediol.....	619
Nonane.....	576, 593, 599, 601, 623
n-Nonane.....	532, 577, 588-589, 596-597
1,9-Nonanediol.....	620, 622
Nonanol.....	567
1-Nonanol.....	602, 605
Nonyl aldehyde.....	612
Nonylamine.....	608
n-Nonylamine.....	609-610
Nootkatone.....	564
Norcodeine.....	637
Nordazepam.....	636
Norethandrolone.....	648
Norflurazon.....	518-519, 525-526
Normorphine.....	637
19-Nortestosterone (nandrolone).....	648
19-Nortestosterone-17-decanoate.....	648
19-Nortestosterone-17-propionate.....	648

O

cis-Ocimene.....	555, 565
trans-Ocimene.....	555
β-cis-Ocimene.....	556
β-trans-Ocimene.....	556
Octacosane.....	503
n-Octacosane.....	597
2,2',3,3',4,5',6,6'-Octachlorobiphenyl.....	518
1,2,3,4,6,7,8,9-Octachlorodibenzodioxin.....	504
1,2,3,4,6,7,8,9-Octachlorodibenzofurans.....	504
Octadecane.....	503, 536
n-Octadecane.....	597
Octadecanoic acid.....	570
Octanal.....	554, 564, 611
1,8-Octandiol.....	619
Octane.....	576, 593, 599, 601, 623
isooctane.....	501
n-Octane.....	532, 577, 588-589, 596-597
1,8-Octanediol.....	620
Octanoic acid.....	570, 611
Octanol.....	558-559, 564, 567
1-Octanol.....	602, 605
3-Octanol.....	555, 565
3-Octanone.....	532, 556
1-Octene.....	532
1-Octen-3-ol.....	556, 565
Octen-1-ol acetate.....	556
Octyl acetate.....	558-559
3-Octyl acetate.....	555, 565
Octyl aldehyde.....	612
n-Octylamine.....	609-610
n-Octyl mercaptan.....	592
Oleic acid methyl ester.....	572, 573
Omethoate.....	562
Ordram.....	527
Oxadiazon.....	527
Oxazepam.....	636, 639-640
Oxazopam.....	636
Oxychlorane.....	519

Oxycodone.....	194, 639
Oxydemeton-methyl.....	531
4,4'-Oxydianiline.....	629
Oxygen.....	552, 582
Oxymetholone.....	648
Oxymorphone.....	641

P

Paarlan.....	527
Palmitic acid methyl ester.....	572, 573
Palmitoleic acid methyl ester.....	572, 573
Paraldehyde.....	515
Parathion.....	519, 562
Parathion-methyl.....	562
Pebulate.....	525-526
Pentaborane.....	633
2,2',3,4,4'-Pentabromodiphenyl ether.....	502
2,2',4,4',5-Pentabromodiphenyl ether.....	502
2,2',4,4',6-Pentabromodiphenyl ether.....	502
Pentachlorobenzene.....	614-615
2,2',3',4,6-Pentachlorobiphenyl.....	518
1,2,3,7,8-Pentachlorodibenzofuran.....	504
2,3,4,7,8-Pentachlorodibenzofuran.....	504
Pentachloroethane.....	515, 517, 548, 603, 622
Pentachloronitrobenzene.....	508, 511, 524, 529-530
Pentachlorophenol.....	512, 518, 528, 538, 541-543, 604
n-Pentadecane.....	249, 582, 597
Pentadecanoic acid methyl ester.....	572, 573
cis-10-Pentadecenoic acid methyl ester.....	572, 573
cis-1,3-Pentadiene.....	586-587
trans-1,3-Pentadiene.....	586-587
Pentafluorobenzene.....	515, 517, 548
Pentafluoroethane.....	527
Pentamethylbenzene.....	597
Pentamethyl disiloxane.....	633
Pentanal.....	611
1,5-Pentandiol.....	619
Pentane.....	599, 601, 603, 617, 625-626
iso-Pentane.....	583, 590-591, 601
n-Pentane.....	577, 583-591, 596-597
1,2-Pentenediol.....	532
1,5-Pentenediol.....	620
2,3-Pentanedione (VDK).....	554
2,3-Pentanedione (acetyl propionyl).....	558-559
n-Pentanoic acid.....	509
1-Pentanol.....	554, 602, 605-606, 625, 639
2-Pentanol.....	602, 605
3-Pentanol.....	554, 602, 605
2-Pentanone.....	515, 612, 624
3-Pentanone.....	612
Pentene-1.....	584, 586-587
1-Pentene.....	584-585, 588-589, 596, 625
cis-2-Pentene.....	584, 586-589
trans-2-Pentene.....	584, 586-589
4-Pentenoic acid.....	608
trans-2-Pentenoic acid.....	608
trans-3-Pentenoic acid.....	608
1-Penten-3-ol.....	602, 605
2-Penten-1-ol.....	602, 605
Pentobarbital.....	637, 641
Pentyl ether.....	619
1-Pentyl mercaptan.....	592
cis-Permethrin.....	508, 511, 518, 520-521, 524, 529-530

trans-Permethrin.....	508, 511, 518, 520-521, 524, 529-530	1,2-Propanediol (propylene glycol).....	620
Perthane	508, 529-530	1,3-Propanediol	620
Perylene.....	540	1-Propanethiol	578-579, 591
Perylene-d12.....	518-519, 538, 542	2-Propanethiol	578-579, 581, 591
α -Phellandrene	564	Propanil.....	526
Phenacetin.....	636, 641	Propanoic acid.....	611
Phenanthrene.....	503, 518, 532, 538, 540	Propanol.....	550
Phenanthrene-d10.....	518, 538, 542	1-Propanol.....	515, 554, 595, 600, 602, 605-606, 625-626, 635, 638-639, 649-650
Phencyclidine (PCP).....	639, 640, 642, 646	2-Propanol.....	595, 626, 635, 639
Phenethylalcohol.....	567	n-Propanol.....	568, 581, 624, 650
Pheniramine.....	644	Propargyl alcohol.....	515
Phenmetrazine.....	641	Propazine.....	518-519, 525-527
Phenobarbital.....	637, 640-641, 643-644	Propene.....	553
Phenol.....	249, 251-252, 502, 528, 538, 541-543, 604, 630	2-Propen-1-ol (allyl alcohol).....	602, 605
Phenol-d5.....	538	Propiolactone.....	515
2-Phenoxyethanol.....	602, 605	Propiomazine.....	646
Phensuximide.....	643	Propionaldehyde.....	581, 600, 612
Phentermine.....	636, 639	Propionic acid.....	509, 568, 570, 607
Phenyl acetaldehyde.....	561, 563	1-Propionic acid.....	532
Phenylacetone.....	636	Propionitrile.....	515, 517, 548, 610, 626-627
Phenylacetylene.....	576, 593	Proposyphene.....	642
9-Phenylanthracene.....	540	Propyl acetate.....	554, 617-618, 635
Phenyl ephedrine.....	636	n-Propyl acetate.....	625
1-Phenyl ethyl acetate.....	554	Propylbenzene.....	515, 576-577, 593, 614-616, 623
Phenylethylamine.....	610	n-Propylbenzene.....	517, 532, 544-546, 548, 588-589, 593, 596-597, 604, 616
Phenyl ethyl cinnamate.....	558-559	Propyl benzoate.....	617-618
Phenylethylmalonamide.....	643	Propyl butyrate.....	618
Phenyl ethyl tiglate.....	558-559	Propyl caproate.....	618
2-Phenyl-naphthalene.....	540	Propylene.....	577, 579-580, 584-591, 601, 617
Phenyltoin.....	644	Propylene glycol.....	602, 605
Phenyltoloxamine.....	644	Propyl ether.....	581, 619
Phenytioin.....	643	n-Propyl ether.....	625
Phorate.....	526	Propyl formate.....	617-618
Phosmet.....	531	1-Propyl mercaptan.....	592
Phosphine.....	633	2-Propyl mercaptan.....	592
Phylethylmalonamide (PEMA).....	644	n-Propyl mercaptan.....	592
Picloram.....	512	2-Propyl pentanoic acid.....	509
4-Picoline.....	532	Propyl propionate.....	617-618
α -Pinene.....	555-559, 564-567	Propyl valerate.....	618
β -Pinene.....	555, 557-560, 564-565, 567	Propyne.....	580, 584-587, 588-589
Piperazine.....	611	2-Propyn-1-ol (propargyl alcohol).....	602, 605
Piperitone.....	565	Prowl.....	527
Pirimiphos-methyl.....	562	Psilocin.....	646
Polyethylene glycol.....	621	Pulegone.....	565
Polymethoxyflavones.....	564	Pyrazole.....	610
Prazepam.....	636, 640	Pyrene.....	503, 518, 532, 538, 540
Prebane (terbutryn).....	518	Pyrene-d10.....	518
Primidone.....	643-644	Pyrethrin I.....	536
Procaine.....	641, 643, 647	Pyrethrin II.....	536
Progesterone.....	648	Pyridazine.....	610
Promazine.....	644	Pyridine.....	515, 538, 610, 624-627, 635, 650
Promethazine.....	644	Pyrilamine.....	644
Prometon.....	518, 525-526	Pyrimidine.....	610
Prometryn.....	518-519, 525-526	Pyrimiphos ethyl.....	575
Promofos.....	575	Pyrimiphos methyl.....	575
Pronamide.....	518, 525-526	Pyrithyldione.....	646
Propachlor.....	508, 511, 518, 520-521, 524, 526-527, 529-530	Pyrrbutamine.....	641
Propadiene.....	584-587, 634		
Propanal.....	553	Q	
2-Propanamine.....	625	Quinine.....	647
1,3-Propanediol.....	619		
1,2-Propanediol (propylene glycol).....	619		
Propane.....	580, 583-591, 596, 599, 601, 617		
		R	
		Rhamnitol.....	568-569
		Rhamnose 1.....	569
		Rhamnose 2.....	569
		Ribitol.....	568-569
		Ribose 2.....	569
		Ro-Neet.....	527
		Rosatol (rosetone).....	559
		Rosatol (rosetone) geranyl butyrate.....	558
		Rose oxide, cis-rose.....	558-559
		Rose oxide, trans-rose.....	558-559
		S	
		Sabinene.....	555, 558, 564-565
		trans-Sabinene hydrate.....	555, 565
		Salicylamide.....	643
		α -Santolene.....	556
		Secbumeton.....	526
		Secobarbital.....	637, 641
		Selenide.....	633
		Sencor.....	527
		Simazine.....	511, 518, 520, 525-527, 542
		Simetryn.....	518, 525-526
		α -Sinensal.....	564
		β -Sinensal.....	564
		Sorbitol.....	569
		Stanozolol.....	648
		Stearic acid methyl ester.....	572, 573
		Stigmasterol.....	648
		Stirifos.....	525
		Strawberry aldehyde.....	569
		Strychnine.....	639, 647
		Styrene.....	515, 517, 544, 546, 548-549, 553, 576, 588-589, 593, 604, 614-617, 623, 632
		Styrene dimer.....	617
		Styrene oxide.....	614, 615
		Styrene trimer.....	617
		Sucrose.....	569
		Sufentanyl.....	645
		Sulfallate.....	526
		Sulfur dioxide.....	605, 634
		Sulpiride.....	646
		Sutan.....	527
		T	
		Talbutal.....	637, 646
		Tebuthiuron.....	518, 525
		Temazepam.....	194, 636, 639-640
		Tenocyclidine (TCP).....	646
		Terbacil.....	518, 525-527
		Terbufos.....	518, 525-526, 542
		Terbufos sulfone.....	519
		Terbuthylazine.....	526
		Terbutryn.....	525-526
		Terphenyl-d14.....	538
		Terpinene.....	565
		α -Terpinene.....	555, 564-565
		γ -Terpinene.....	555, 557-559, 564-565, 567
		Terpinen-4-ol.....	555-556, 558-559, 564-565, 567
		α -Terpineol.....	556, 558-560, 564-565, 567
		Terpinolene.....	555, 559, 564-565
		γ -Terpinolene.....	565
		Terrazole.....	518, 529-530

Testosterone.....	648	o-Tolualdehyde.....	612	Triflupromazine.....	644
2,2',4,4'-Tetrabromodiphenyl ether.....	502	p-Tolualdehyde.....	612	Trifluralin.....	508, 511, 518, 520-521, 524, 529-530, 542
2,3',4,4'- Tetrabromodiphenyl ether.....	502	Toluene.....	249, 251-252, 501, 515, 517, 544-546, 548-549, 553, 576, 577, 586-589, 593-594, 596-597, 599, 601, 604, 614-617, 623-625, 632, 635, 639, 649-651	Triglyme (triethylene glycol dimethyl ether)....	619, 620
2,3',4',6'- Tetrabromodiphenyl ether.....	502	Toluene-d8.....	515, 549	Trimethylamine.....	608
Tetraborane.....	633	o-Toluidine.....	629	2,4,5-Trimethylaniline.....	629
Tetrabutyltin.....	537	Tonalid.....	558-560	1,2,3-Trimethylbenzene (hemimellitene).....	546, 577, 596-597, 599, 601, 614-615
Tetracaine.....	643	Trazodone.....	639	1,2,4-Trimethylbenzene (pseudocumene).....	501, 515, 517, 544-546, 548-549, 553, 577, 588-589, 596-597, 614-615, 623
1,2,4,5-Tetrachlorobenzene.....	614-615	Treflan.....	527	1,3,5-Trimethylbenzene (mesitylene).....	515, 517, 544-546, 548-549, 553, 588-589, 596-597, 614-615
2,2',4,4'-Tetrachlorobiphenyl.....	518	2,2',4-TriBDE (BDE-17).....	502	Trimethylchloro silane.....	633
2,3,7,8-Tetrachlorodibenzodioxin (TCDD).....	504	2,4,4'-TriBDE (BDE-28).....	502	3,5,5-Trimethylhexanol.....	558-559
2,3,7,8- Tetrachlorodibenzofuran (TCDF).....	504	Triacetoneamine (TAA).....	595	2,2,4-Trimethylpentane (isooctane).....	553
Tetrachloroethane.....	507, 509	Triadimefon.....	518, 525	2,3,3-Trimethylpentane.....	577, 596
1,1,1,2-Tetrachloroethane.....	515, 517, 544-546, 548, 603, 622	Triazolam.....	636, 640	2,3,4-Trimethylpentane.....	588-589
1,1,2,2-Tetrachloroethane.....	515, 517, 544, 546, 548-549, 553, 603, 622	Tribromoacetic acid.....	543	2,3,5-Trimethylphenol.....	630
Tetrachloroethene.....	515, 517, 544-549, 553, 622	Tribromophenol.....	538	Trimethyl phosphate.....	532
Tetrachloroethylene.....	547	Tributylpentyltin.....	537	Trimipramine.....	640
Tetrachloro-m-xylene (TCMS).....	506, 508, 513-514, 520, 524, 529-530, 534	Trichloroacetic acid.....	543	2,4,6-Trinitrophenol.....	604
2,4,5,6-Tetrachloro-m-xylene.....	521-523	Trichloroacetonitrile.....	509, 547	1,3,5-Trioxane impurity.....	554
2,3,4,5-Tetrachlorophenol.....	502, 541	2,4,5-Trichloroaniline.....	629	Tripelennamine.....	644
2,3,4,6-Tetrachlorophenol.....	502, 541	1,2,3-Trichlorobenzene.....	515, 517, 544-546, 548, 614-615	Triphenyl phosphate.....	518, 519, 562
2,3,5,6-Tetrachlorophenol.....	502, 541-543	1,2,4-Trichlorobenzene.....	515, 517, 538, 544-546, 548-549, 553, 614-615	Tripolidine.....	644
Tetrachlorvinphos (stirifos).....	518	1,3,5-Trichlorobenzene.....	546, 614-615		
n-Tetracontane.....	597	2,4,5-Trichlorobiphenyl.....	518		
Tetracosane.....	503	Trichloroethane.....	507, 509, 624		
n-Tetracosane.....	597	1,1-Trichloroethane.....	649-650		
Tetradecane.....	503, 596	1,1,1-Trichloroethane.....	507, 509, 515, 517, 544-549, 553, 603, 622, 635, 651		
n-Tetradecane.....	249, 582, 597	1,1,2-Trichloroethane.....	507, 509, 515, 517, 544-546, 548-549, 553, 603, 622		
Tetradecanoic acid.....	570	Trichloroethene.....	515, 517, 544-549, 553, 622		
Tetraethylenepentamine.....	611	Trichloroethylene.....	547, 624, 626, 635, 650		
1,1,1,2-Tetrafluoroethane.....	527	Trichlorofluoromethane.....	515, 517, 527, 544-546, 548, 549, 553		
1,1,2,2-Tetrafluoroethane.....	527	1,1,2-trichloro-1,2,2-trifluoroethane).....	549		
Tetrahydrocannabinol.....	639	Trichloromethane.....	625-626		
δ9-tetrahydrocannabinol (THC).....	649	Trichloromethyl silane.....	633		
1,2,3,4-Tetrahydrofluoranthene.....	540	2,3,4-Trichlorophenol.....	502, 541-543		
Tetrahydrofuran (THF).....	517, 548, 553, 619, 624, 626, 639, 650, 651	2,3,5-Trichlorophenol.....	502, 541-543		
Tetrahydropyran.....	619	2,3,6-Trichlorophenol.....	502, 541-543		
1,2,3,5-Tetramethylbenzene.....	596-597	2,4,5-Trichlorophenol.....	502, 538, 541-543		
1,2,4,5-Tetramethylbenzene.....	577, 596-597	2,4,6-Trichlorophenol.....	502, 528, 538, 541-543, 630		
Tetrapentyltin.....	537	3,4,5-Trichlorophenol.....	502, 541		
Thenyldiamine.....	641	2,4,5-Trichlorophenoxyacetic acid.....	512		
Thiamine pyrophosphate (TPP).....	531	1,2,3-Trichloropropane.....	507, 509, 515, 517, 543-544, 546, 548, 603, 622		
Thiamylal.....	637	1,1,1-Trichloropropanone.....	547		
Thiazopyr.....	519	1,1,1-Trichloro-2-propanone.....	509		
4,4'-Thiodianiline.....	629	1,1,2-Trichloro-1,2,2-trifluoroethane.....	527, 553		
Thiopental.....	637	1,1,2-Trichlorotrifluoroethane.....	603, 622		
Thiophene.....	578-579, 581, 591, 592, 593	Tricosanoic acid methyl ester.....	572, 573		
Thioridazine.....	644	Tricyclazole.....	518, 525-526		
Thonzylamine.....	644	Tridecane.....	576-577, 593		
Threhalose.....	569	n-Tridecane.....	249, 582		
Threitol.....	569	Tridecanoic acid methyl ester.....	572, 573		
Thujone.....	563	Triethanolamine (TEA).....	607, 608		
α-Thujone.....	558, 564	Triethylamine.....	610, 626-627		
β-Thujone.....	564	Triethylene glycol.....	621		
Tillam.....	518, 527	Triethylenetetramine.....	611		
Tinubin P.....	633	1,1,1-Trifluoroethane.....	527		
α-Tocopherol.....	645	Trifluoromethane.....	527		
β-Tocopherol.....	645	Trifluorotoluene.....	544		
δ-Tocopherol.....	645				
γ-Tocopherol.....	645				
Tolban.....	527				
o-Tolidine.....	629				
m-Tolualdehyde.....	612				

U

Undecane.....	576, 593, 599, 623
n-Undecane.....	249, 260, 577, 596-597
Undecanoic acid methyl ester.....	572, 573

V

Valencene.....	564
Valeraldehyde (pentanal).....	581, 600, 612
Valeric acid (pentanoic acid).....	570, 607, 608, 611
iso-Valeric acid.....	611
Valerolactone.....	608
Vanillin.....	563
Verapamil.....	639
Vernam.....	527
Vernolate.....	518, 525-526
Vertenex.....	558-559
Vinclozolin.....	519, 575
Vinyl acetate.....	553, 617-618
Vinyl chloride.....	515, 517, 544-546, 548-549, 553
Vinyl-trimethyl silane.....	633
Viridiflorol.....	555, 565

W

Water.....	583, 595, 607
------------	---------------

X

Xenon.....	582
m-Xylene.....	515, 517, 544-546, 548-549, 553, 576-577, 588-589, 593-594, 596-597, 599, 601, 604, 614-616, 623, 625, 632
m,p-Xylene.....	501, 639, 649-651

o-Xylene	501, 515, 517, 544-546, 548-549, 553, 576-577, 588-589, 593-594, 596-597, 599, 601, 604, 614-616, 623, 625, 632, 639, 649-651
p-Xylene	515, 517, 544-546, 548-549, 553, 576-577, 588-589, 593-594, 596-597, 599, 601, 604, 614-616, 623, 625, 632
2,3-Xylenol	630
2,4-Xylenol	630
2,5-Xylenol	630
2,6-Xylenol	630
3,4-Xylenol	630
3,5-Xylenol	630
Xylose 1	569
Xylose 2	569

Ordering Information

Easy Ordering Terms and Conditions

Discounts and Delivery

Agilent Technologies specializes in fast delivery. In the US, if you call before 2 PM EST, we will ship your order that day. You may also request overnight express delivery before 6 PM EST and you will have your order the next day. Volume discounts on a variety of individual products are offered when the entire quantity is shipped to one address at one time.

A shipping and handling fee will be added to your order unless the purchase is over \$2000 US for orders place online or over \$4000 for orders place via phone. Special shipping (i.e., overnight in the US) is available in most regions at an additional cost.

Agilent is required to collect all state and local sales taxes unless the buyer's tax-exempt certificate is on file with Agilent Technologies. Please be prepared to provide a copy if it is not on file, when placing your order.

Please check with your Agilent Customer Service Representative, local Authorized Distributor, or the Agilent website for current prices, special offers, promotions and discounts when placing your order.

Satisfaction Guaranteed

If you are not satisfied with your Agilent product within the first 60 days, you may return your purchase in its original condition for a full refund or credit. A return policy statement is included in every Agilent shipment and posted under Product Information on the website. In the US and Canada, please call for a Return Authorization form and return instructions at **1-800-227-9770**. If your Agilent product was purchased from a distributor, please contact the distributor.

Shipping Damages

If items are damages in transit, please follow the instructions below:

- If a shipment is visibly damaged upon arrival, do not accept it until the person making the delivery has endorsed the bill of lading with statement for the extent of the damage.
- If any damage is found after unpacking, retain all cartons and inner packaging and immediately request an inspection from the carrier.
- Notify the Agilent Customer Contact Center at **1-800-227-9770** about the damaged shipment so that we can make the appropriate sales adjustment and/or provide you with return instructions (Sales order number, product number and quantity damaged will be needed).

Easy Ways To Order

- Phone: **1-800-227-9770** (option 1, 1) in the US and Canada – Mon-Fri, 8AM to 8PM EST
- Fax: **1-302-633-8901** in the US
- Email: **cag_sales-na@agilent.com** in the US and Canada
- Online: **www.agilent.com/chem** in the US and Canada

Payment Options

- In the US, Visa, MasterCard, Discover and American Express are accepted with a minimum order of \$20 (not applicable in all countries).
- Email ePay@agilent.com to make an electronic payment using the ACH/EFT (Automated Clearing House/Electronic Funds Transfer) method.
- Establish a charge account through your Agilent Customer Service Representative or Your Local Agilent sales office. An account number will be assigned to you for charging your purchases. Payment terms are net 30 days from the invoice date. All orders are subject to credit approval.

We will be happy to supply a price quote via, phone, email or fax if you need it in writing.

Warranties

All Agilent Technologies products in this catalog are designed and manufactured to stringent standards under the Agilent quality system registered to ISO 9001. At Agilent, we back every product with a 90-day warranty and a money-back guarantee. If Agilent receives notice of defects during the warranty period. Agilent shall, at its option, either repair or replace products which prove to be defective. If Agilent is unable, within a reasonable time, to repair or replace any product to a condition as warranted, the buyer shall be entitled to a refund of the purchase price upon return of the product to Agilent. The warranty period for each product begins on the day of shipment.

This warranty shall not apply to any defect, failure, or damage caused by improper use or improper or inadequate maintenance or care. This warranty is exclusive and no other warranty, whether written or oral, is expressed or implied. Agilent specifically disclaims the implied warranties of merchantability and fitness for particular purposes. The remedies provided herein are the buyer's sole and exclusive remedies. In no event shall Agilent be liable for direct, indirect, special, incidental, or consequential damages (including loss of profits) whether based on contract, tort, or any other legal theory.

Agilent Technologies Order Form

Outside the U.S. and Canada, please contact your local Agilent office or Authorized Distributor when ordering.



Order Date	Purchase Order or Credit Card Number & Expiration	Taxable Y or N?	Yes	No
Name:		If No, please provide Certificate #		
Title:				
Phone:		Fax:		
Company:		Email:		
		Shipping Address	Billing Address	
Company:				
Street:				
Room/Bldg/Dept:				
City:				
State/Province/Country:				
Zip/Postal Code:				
Deliver to:				

Part Number	Description	Quantity	Price	Total Cost

Special Instructions:	Subtotal:	
	Tax:	
	Total:	

For Assistance: Please call the Agilent Technologies Customer Contact Center at 1-800-227-9770 (U.S. and Canada)
Email Node: cag_sales-na@agilent.com
Fax Number: 302-633-8901 U.S. and Canada
Note: 1. All pricing, tax, discount, and availability information is subject to verification by Agilent Technologies.
 2. Shipping and handling is free for orders over \$2000 US.

Agilent Technologies Order Form

Outside the U.S. and Canada, please contact your local Agilent office or Authorized Distributor when ordering.



Order Date	Purchase Order or Credit Card Number & Expiration	Taxable Y or N?	Yes	No
Name:		If No, please provide Certificate #		
Title:				
Phone:		Fax:		
Company:		Email:		
Shipping Address		Billing Address		
Company:				
Street:				
Room/Bldg/Dept:				
City:				
State/Province/Country:				
Zip/Postal Code:				
Deliver to:				
Part Number	Description	Quantity	Price	Total Cost
Special Instructions:			Subtotal:	
			Tax:	
			Total:	
<p>For Assistance: Please call the Agilent Technologies Customer Contact Center at 1-800-227-9770 (U.S. and Canada)</p> <p>Email Node: cag_sales-na@agilent.com</p> <p>Fax Number: 302-633-8901 U.S. and Canada</p> <p>Note: 1. All pricing, tax, discount, and availability information is subject to verification by Agilent Technologies. 2. Shipping and handling is free for orders over \$2000 US.</p>				

Agilent Technologies Order Form

Outside the U.S. and Canada, please contact your local Agilent office or Authorized Distributor when ordering.



Order Date	Purchase Order or Credit Card Number & Expiration	Taxable Y or N?	Yes	No
Name:		If No, please provide Certificate #		
Title:				
Phone:		Fax:		
Company:		Email:		
		Shipping Address	Billing Address	
Company:				
Street:				
Room/Bldg/Dept:				
City:				
State/Province/Country:				
Zip/Postal Code:				
Deliver to:				

Part Number	Description	Quantity	Price	Total Cost

Special Instructions:	Subtotal:	
	Tax:	
	Total:	

For Assistance: Please call the Agilent Technologies Customer Contact Center at 1-800-227-9770 (U.S. and Canada)
Email Node: cag_sales-na@agilent.com
Fax Number: 302-633-8901 U.S. and Canada
Note: 1. All pricing, tax, discount, and availability information is subject to verification by Agilent Technologies.
 2. Shipping and handling is free for orders over \$2000 US.

Agilent Technologies Order Form

Outside the U.S. and Canada, please contact your local Agilent office or Authorized Distributor when ordering.



Order Date	Purchase Order or Credit Card Number & Expiration	Taxable Y or N?	Yes	No
Name:		If No, please provide Certificate #		
Title:				
Phone:		Fax:		
Company:		Email:		
		Shipping Address	Billing Address	
Company:				
Street:				
Room/Bldg/Dept:				
City:				
State/Province/Country:				
Zip/Postal Code:				
Deliver to:				

Part Number	Description	Quantity	Price	Total Cost

Special Instructions:	Subtotal:	
	Tax:	
	Total:	

For Assistance: Please call the Agilent Technologies Customer Contact Center at 1-800-227-9770 (U.S. and Canada)
Email Node: cag_sales-na@agilent.com
Fax Number: 302-633-8901 U.S. and Canada
Note: 1. All pricing, tax, discount, and availability information is subject to verification by Agilent Technologies.
 2. Shipping and handling is free for orders over \$2000 US.



Agilent Technologies Order Form

Outside the U.S. and Canada, please contact your local Agilent office or Authorized Distributor when ordering.



Order Date	Purchase Order or Credit Card Number & Expiration	Taxable Y or N?	Yes	No
Name:		If No, please provide Certificate #		
Title:				
Phone:		Fax:		
Company:		Email:		
		Shipping Address		Billing Address
Company:				
Street:				
Room/Bldg/Dept:				
City:				
State/Province/Country:				
Zip/Postal Code:				
Deliver to:				

Part Number	Description	Quantity	Price	Total Cost

Special Instructions:	Subtotal:	
	Tax:	
	Total:	

For Assistance: Please call the Agilent Technologies Customer Contact Center at 1-800-227-9770 (U.S. and Canada)
Email Node: cag_sales-na@agilent.com
Fax Number: 302-633-8901 U.S. and Canada
Note: 1. All pricing, tax, discount, and availability information is subject to verification by Agilent Technologies.
2. Shipping and handling is free for orders over \$2000 US.













ENSURING AN INERT GC FLOW PATH HAS NEVER BEEN MORE CRITICAL

For labs that need to perform trace level analysis on very active compounds, **Agilent Inert Flow Path solutions** ensure a reliably inert flow path for higher sensitivity, accuracy, and reproducibility. These analyses can now be done with the utmost confidence because each lot of Agilent Inert Flow Path components are qualified using chromatographic QC tests to provide reliable, consistent inertness that spans the entire flow path.

1. MSD Ion Source
2. UltiMetal Plus Split/Splitless Inlet
3. Ultra Inert Inlet Liners
4. Ultra Inert Gold Plated Inlet Seals
5. Gas Clean Filter System
6. Ultra Inert Capillary Column
7. UltiMetal Plus Capillary Flow Technology Dean Switch
8. UltiMetal Plus Flexible Metal Ferrules



7890B GC configured with 5977A Series GC/MSD and 7693A Automatic Liquid Sampler

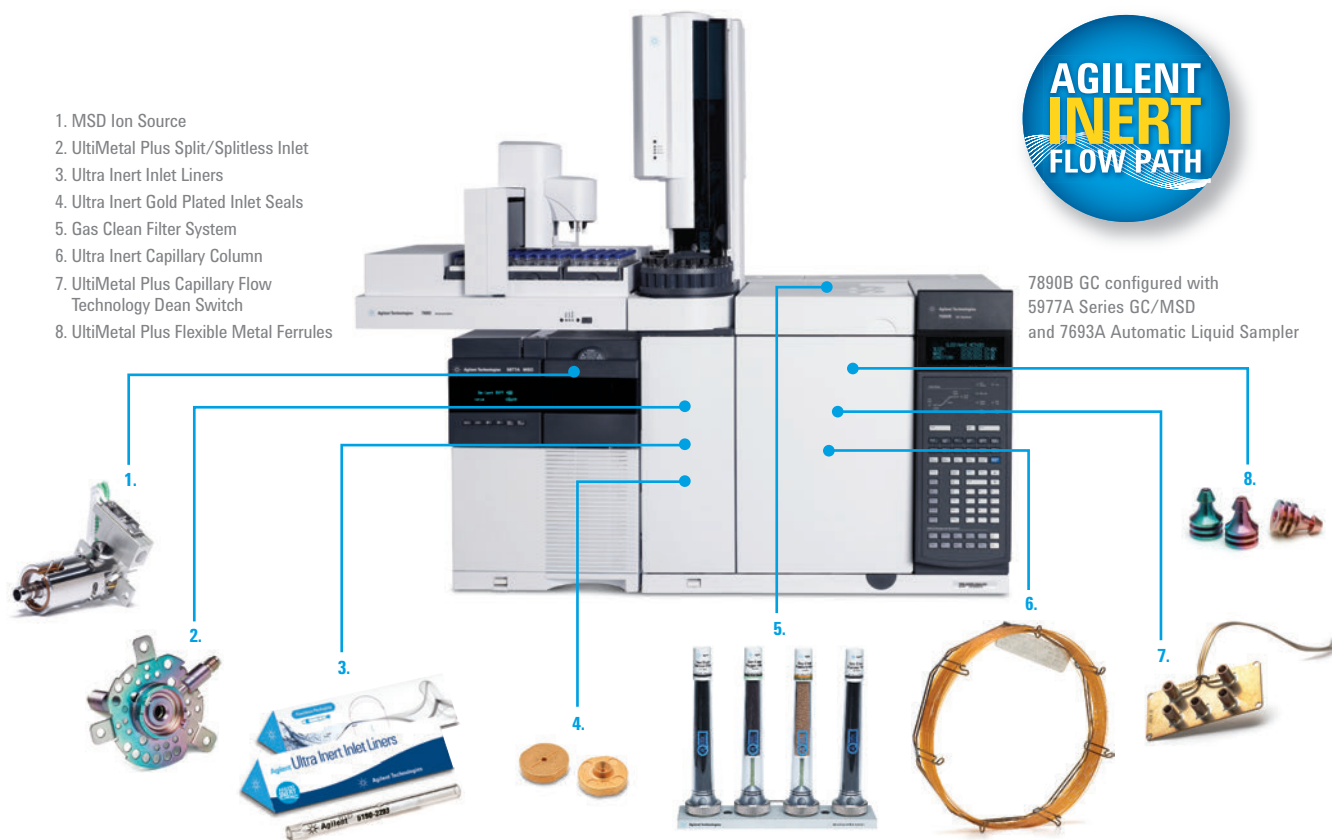

Learn more about creating an inert flow path, and order the poster at agilent.com/chem/inert

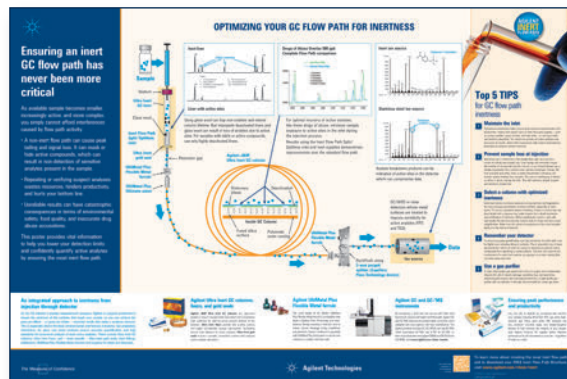

20
15|16

For more information

Buy online:

www.agilent.com/chem/store

Contact us:

www.agilent.com/chem/contactus

This information is subject to change without notice.

© Agilent Technologies, Inc. 2014

Published in December 2014

5991-5213EN



Agilent Technologies

20
15|16

